

Approved
GLK
6 June 79

PERMIT

P 29865

A 28545

SEWAGE DISPOSAL SYSTEM
MARYLAND STATE DEPARTMENT OF HEALTH*

HOWARD COUNTY

ELLICOTT CITY

DISTRICT 3rd

DATE 5/23/79

INDEXED

Charles Green IS PERMITTED TO INSTALL X ALTER

ADDRESS _____ PHONE _____

SUBDIVISION (Dickey Property) ROAD 1057 Jims Way LOT 6

PROPERTY OWNER John C. Livingston JEANNETTE L. KELLER

ADDRESS Jims Way

SPECIFICATIONS 3 bedrooms

SEPTIC TANK CAPACITY 1000 GALLONS

DRAIN FIELD _____ DEPTH _____ FEET, BOTTOM AREA _____ SQ. FT.

DEEP TRENCH _____ DEPTH _____ FEET, BOTTOM AREA _____ SQ. FT.

SEEPAGE PITS X ABSORBENT SIDE-WALL AREA 120 SQ. FT. per bedroom in system.

INLET PIPE 3 FT. BELOW ORIGINAL GRADE. MAXIMUM DEPTH 13 FT. BELOW ORIGINAL GRADE

EFFECTIVE DEPTH AT _____ FT. BELOW ORIGINAL GRADE.

LOCATE DISPOSAL AREA 156 FT. FROM front LOT LINE AND 25 FT. FROM left LOT LINE AS SEEN WHEN FACING LOT FROM Jims Way.

360 Lf

BLDG. PERMIT SIGNED

AND RETURNED 9-10-97

Serial # B0107089
addition - 1 story - 1 cu garage
(Small bedroom + Bath)

PLANS APPROVED BY Raymond Hodges DATE 8/22/78

COVER NO WORK UNTIL INSPECTED AND APPROVED.

NEITHER THE HOWARD COUNTY COUNCIL NOR THE HEALTH DEPARTMENT IS RESPONSIBLE FOR THE SUCCESSFUL OPERATION OF ANY SYSTEM.

NOTE: IF TRENCH IS USED CALL FOR INSPECTION BEFORE PLACING GRAVEL IN TRENCH.

NOTE: NO DRY WELL SHALL EXCEED 15 FOOT IN DIAMETER.

NOTE: ALL PIPE FROM HOUSE TO DISPOSAL AREA MUST BE CAST IRON.

PERMIT VOID AFTER THREE YEARS.

NOTE: INSTALL STAND PIPE ON SEPTIC TANK AND DRY WELL. STAND PIPES MUST BE 8 INCHES IN DIAMETER. CAST IRON, CONCRETE OR TERRA COTTA ACCEPTED.

***INSTALLER IS RESPONSIBLE FOR OBTAINING FINAL APPROVAL ON THIS PERMIT.**

A 28545

on adjacent lot

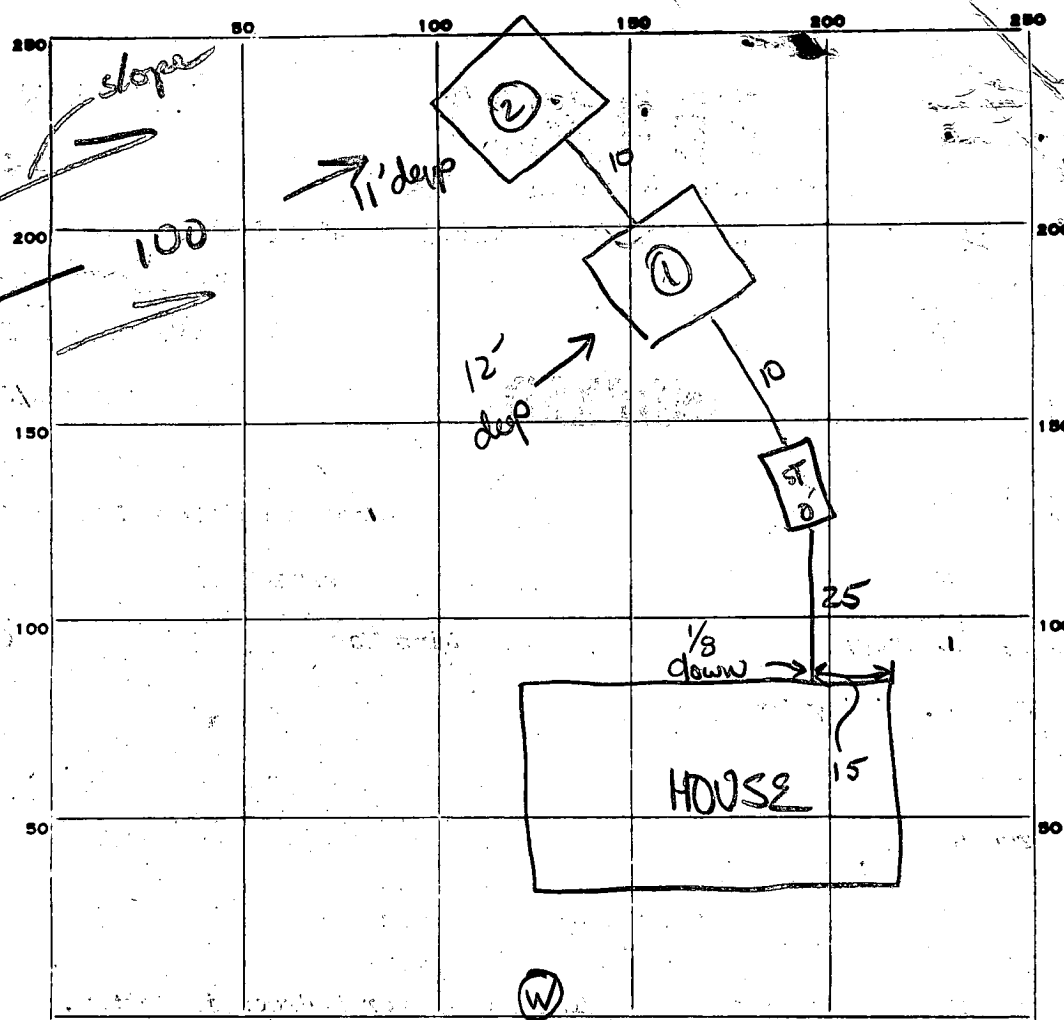

90

$$\begin{array}{r} 45 \\ + 8 \\ \hline 360 \\ \hline 405 \end{array}$$

$$\begin{array}{r} 45 \\ + 9 \\ \hline 405 \end{array}$$

 3 → 13

INDICATE NORTH - NAME ADJOINING ROADWAY AS BASE LINE.

Jim's Way

PERMIT CARD

SEPTIC TANK, LEVEL 1000 RECT. CLEANOUTS

ST	DW1	DW2
<input checked="" type="checkbox"/>	<input checked="" type="checkbox"/>	<input checked="" type="checkbox"/>

 CAST IRON

DISTRIBUTION BOX, LEVEL _____

TILE FIELD, DEPTH _____ FT. TRENCH WIDTH _____ FT.

GRAVEL DEPTH _____ IN. TOTAL LENGTH _____ FT.

NUMBER OF TRENCHES _____ TOTAL BOTTOM AREA _____

SEEPAGE PITS, INSIDE DIAMETER perimeter ① 45 ② 45 FT. DEPTH BELOW INLET ① 9 ② 8 FT.

ABSORBENT AREA ± 765 SQ. FT.

REMARKS 6/6/79 System shifted to ~ 50 off left prop line; However this is to our advantage due to well location on adjacent lot. Final OK (GCK)

DATE SYSTEM APPROVED 6 June 79 INSPECTOR G. Keller

APPLICATION

A 25051

SEWAGE DISPOSAL TESTING

P _____

STATE OF MARYLAND - DEPARTMENT OF HEALTH AND MENTAL HYGIENE

HOWARD COUNTY HEALTH DEPARTMENT
ENVIRONMENTAL HEALTH SERVICES

DISTRICT 3rd

P. O. BOX 476, ELLICOTT CITY, MARYLAND 21043
TELEPHONE: 465-5000, EXT. 356

DATE 12/27/76

TO: THE COUNTY HEALTH OFFICER
ELLICOTT CITY, MARYLAND

I, HEREBY, APPLY FOR THE NECESSARY TEST IN ORDER TO CONSTRUCT (OR RECONSTRUCT) A SEWAGE DISPOSAL SYSTEM.

PROPERTY OWNER John C. Livingston (Contract Purchaser - Mr. Livingston)
Charles W. Walker

ADDRESS Ellicott City, Md. PHONE 465-8755

PROPERTY LOCATION: 8778 B Town & Country Blvd. Carl Oak - 596-5535
Ellicott City, Md. 21043

SUBDIVISION Pickney Farms LOT NO. 6

ROAD AND DESCRIPTION _____

SIZE OF LOT 1.9767 Ac. TYPE BLDG. 3
NUMBER OF BEDROOMS _____

IF NOT SINGLE RESIDENCE DESCRIBE _____

THE SYSTEM INSTALLED UNDER THIS APPLICATION IS ACCEPTABLE ONLY UNTIL PUBLIC FACILITIES BECOME AVAILABLE.

SIGNATURE OF APPLICANT [Signature]

APPROVED BY _____ FOR _____ DATE _____
(KIND OF SYSTEM)

REJECTED BY _____ FOR _____ DATE _____
(KIND OF SYSTEM)

HOLD PENDING FURTHER TESTS _____ DATE _____

REASONS FOR REJECTION OR HOLDING 6/10/77 Per OK / Hold for Certified Holder B.H.

THIS IS NOT A PERMIT

APPLICATION

A 28545

P _____

SEWAGE DISPOSAL TESTING

STATE OF MARYLAND - DEPARTMENT OF HEALTH AND MENTAL HYGIENE

DISTRICT 3

DATE 7-6-78

HOWARD COUNTY HEALTH DEPARTMENT
ENVIRONMENTAL HEALTH SERVICES

P. O. BOX 476, ELLICOTT CITY, MARYLAND 21043
TELEPHONE: 465-5000, EXT. 356

SEE ATTACHED SHEET

8/7/78
1:30 P.M.

TO: THE COUNTY HEALTH OFFICER
ELLICOTT CITY, MARYLAND

I, HEREBY, APPLY FOR THE NECESSARY TEST IN ORDER TO CONSTRUCT (OR RECONSTRUCT) A SEWAGE DISPOSAL SYSTEM.

PROPERTY OWNER John Livingston

ADDRESS Ellicott City PHONE 465-2492

PROPERTY LOCATION:

SUBDIVISION Day Road LOT NO. 6

ROAD AND DESCRIPTION Jim's Way Road - Gravel

SIZE OF LOT 1.97 TYPE BLDG. 3
NUMBER OF BEDROOMS

IF NOT SINGLE RESIDENCE DESCRIBE _____

THE SYSTEM INSTALLED UNDER THIS APPLICATION IS ACCEPTABLE ONLY UNTIL PUBLIC FACILITIES BECOME AVAILABLE.

SIGNATURE OF APPLICANT Carol R. Clark

APPROVED BY Raymond Hodges FOR DRY WELL DATE 8/22/78
(KIND OF SYSTEM)

REJECTED BY _____ FOR _____ DATE _____
(KIND OF SYSTEM)

HOLD PENDING FURTHER TESTS _____ DATE _____

REASONS FOR REJECTION OR HOLDING 8/7/78 REJECT OR HOLD

FOR PLAN SHOWING NEW SEWAGE
AREA R/H 8/1/78 REVISED FINAL PLAN
SIGNED

THIS IS NOT A PERMIT

INDICATE NORTH - NAME ADJOINING ROADWAY AS BASE LINE

DATE	TEST NO.	DEPTH	PRE-WET		TEST - 1" DROP		TIME
			START	STOP	START	STOP	
8/7/78	6S	3 1/2	146	148	148	157	3
8/7/78	6D	12	147	148	148	151	3
	7D	10	150	151	151	153	2
	7S	4	150	152	152	156	4

REMARKS _____

TYPE OF SOIL _____

TESTED BY: R. HODGES ALSO PRESENT: C. ELARIK

1 2 3 (SEQ. NO.) 6
 (THIS NUMBER IS TO BE PUNCHED IN COLS. 3-6 ON ALL CARDS)

6975

SEQUENCE NO. (WRA USE ONLY)

STATE OF MARYLAND
 WATER RESOURCES ADMINISTRATION
 TAWES STATE OFFICE BLDG., ANNAPOLIS, MD. 21401
 WELL COMPLETION REPORT

THIS REPORT MUST BE SUBMITTED WITHIN 30 DAYS AFTER WELL COMPLETE

FILL IN THIS FORM COMPLETELY

COUNTY NUMBER

DATE RECEIVED (WRA USE ONLY) 11/30/78

DEPTH OF WELL 200 (TO NEAREST FOOT)

PERMIT NO. FROM "PERMIT TO DRILL WELL" 40-73-2857

DRILLERS IDENTIFICATION NO. 209

OWNER: LIVINGSTON (LAST NAME)
 STREET OR RFD: 8778B Town & Country Blvd.
 POST OFFICE: P.O. John
 FIRST NAME: John
 ADDRESS: Ellicott City, Md. 21043

WELL LOG

STATE THE KIND OF FORMATIONS PENETRATED, THEIR COLOR, DEPTH, THICKNESS AND IF WATER BEARING

DESCRIPTION (USE ADDITIONAL SHEETS IF NECESSARY)	FEET		CHECK IF WATER BEARING
	FROM	TO	
Mica Soil	0	40	
Mica Rock	40	200	X

WELL DESCRIPTION

GROUTING RECORD

WELL HAS BEEN GROUTED (CIRCLE APPROPRIATE BOX) Y N

TYPE OF GROUTING MATERIAL (CIRCLE BOX) C M B C

CEMENT 45-46 BENTONITE CLAY 45 46

NO. OF BAGS 13 NO. OF POUNDS 1235

GALLONS OF WATER 104

DEPTH OF GROUT SEAL (TO NEAREST FOOT)
 FROM 0 FT. TO 37 FT.
 (ENTER 0 IF FROM SURFACE)

CASING RECORD

INSERT APPROPRIATE CODE BELOW

STEEL S T C O P L O T

CONCRETE PLASTIC OTHER

MAIN CASING TYPE S T

NOMINAL DIAMETER TOP (MAIN) CASING (NEAREST INCH) 6

TOTAL DEPTH OF MAIN CASING (NEAREST FOOT) 40

OTHER CASING (IF USED)

DIAMETER (INCH) DEPTH (FEET) FROM TO

SCREEN TYPE OR OPEN HOLE

INSERT APPROPRIATE CODE BELOW

STEEL S T B R H O

BRASS OR BRONZE OPEN HOLE

PLASTIC P L O T

SCREEN RECORD

DEPTH (NEAREST WHOLE FOOT) FROM TO

1	8	9	11	15	17	200	21
2	23	24	26	30	32		36
3	38	39	41	45	47		51

SLOT SIZE 1. 2. 3.

DIAMETER OF SCREEN 56 (NEAREST INCH) FROM TO

GRAVEL PACK

IF WELL DRILLED WAS A FLOWING WELL, CIRCLE BOX F

WRA USE ONLY (NOT TO BE FILLED IN BY DRILLER) (E.R.O.S.)

TELESCOPE CASING 70 72

LOG INDICATOR 74 75 76

OTHER DATA AVAILABLE

PUMPING TEST

HOURS PUMPED (TO NEAREST HOUR) 6

PUMPING RATE (GALLONS PER MINUTE TO NEAREST GALLON) 10

METHOD USED TO MEASURE PUMPING RATE TIME

WATER LEVEL: (DISTANCE FROM LAND SURFACE)

BEFORE PUMPING 35 (NEAREST FOOT)

WHEN PUMPING 180 (NEAREST FOOT)

TYPE OF PUMPED USED (CIRCLE APPROPRIATE BOX) (FOR PUMPING TEST)

A AIR P PISTON T TURBINE

C CENTRIFUGAL R ROTARY O OTHER (DESCRIBE BELOW)

J JET S SUBMERSIBLE

PUMP INSTALLED

TYPE OF PUMP (WRITE APPROPRIATE LETTER IN BOX - SEE ABOVE: A, C, J, P, R, S, T, O)

DRILLER WILL INSTALL PUMP (CIRCLE APPROPRIATE BOX) Y N

CAPACITY:

GALLONS PER MINUTE (TO NEAREST GALLON) 31 35

PUMP HORSE POWER 37 41

PUMP COLUMN LENGTH (NEAREST FOOT) 43 47

CASING HEIGHT (CIRCLE APPROPRIATE BOX AND ENTER CASING HEIGHT)

+ ABOVE } LAND SURFACE

- BELOW } 2 (NEAREST FOOT)

LOCATION OF WELL ON LOT

SHOW PERMANENT STRUCTURE SUCH AS BUILDINGS, SEPTIC TANKS, AND/OR OTHER LAND MARKS AND INDICATE NOT LESS THAN TWO DISTANCES (MEASUREMENTS TO WELL).

CIRCLE APPROPRIATE BOXES

A A WELL WAS ABANDONED AND SEALED WHEN THIS WELL WAS COMPLETED

E ELECTRIC LOG OBTAINED

P TEST WELL CONVERTED TO PRODUCTION WELL

I HEREBY CERTIFY THAT I HAVE COMPLIED WITH ALL CONDITIONS STATED ON THE ABOVE-CAPTIONED "PERMIT TO DRILL WELL", AND THAT INFORMATION CONTAINED IN THIS REPORT IS TRUE, ACCURATE, AND COMPLETE TO THE BEST OF MY KNOWLEDGE, INFORMATION AND BELIEF.

DRILLERS NAME: Howard Dillon

SIGNATURE: Howard Dillon

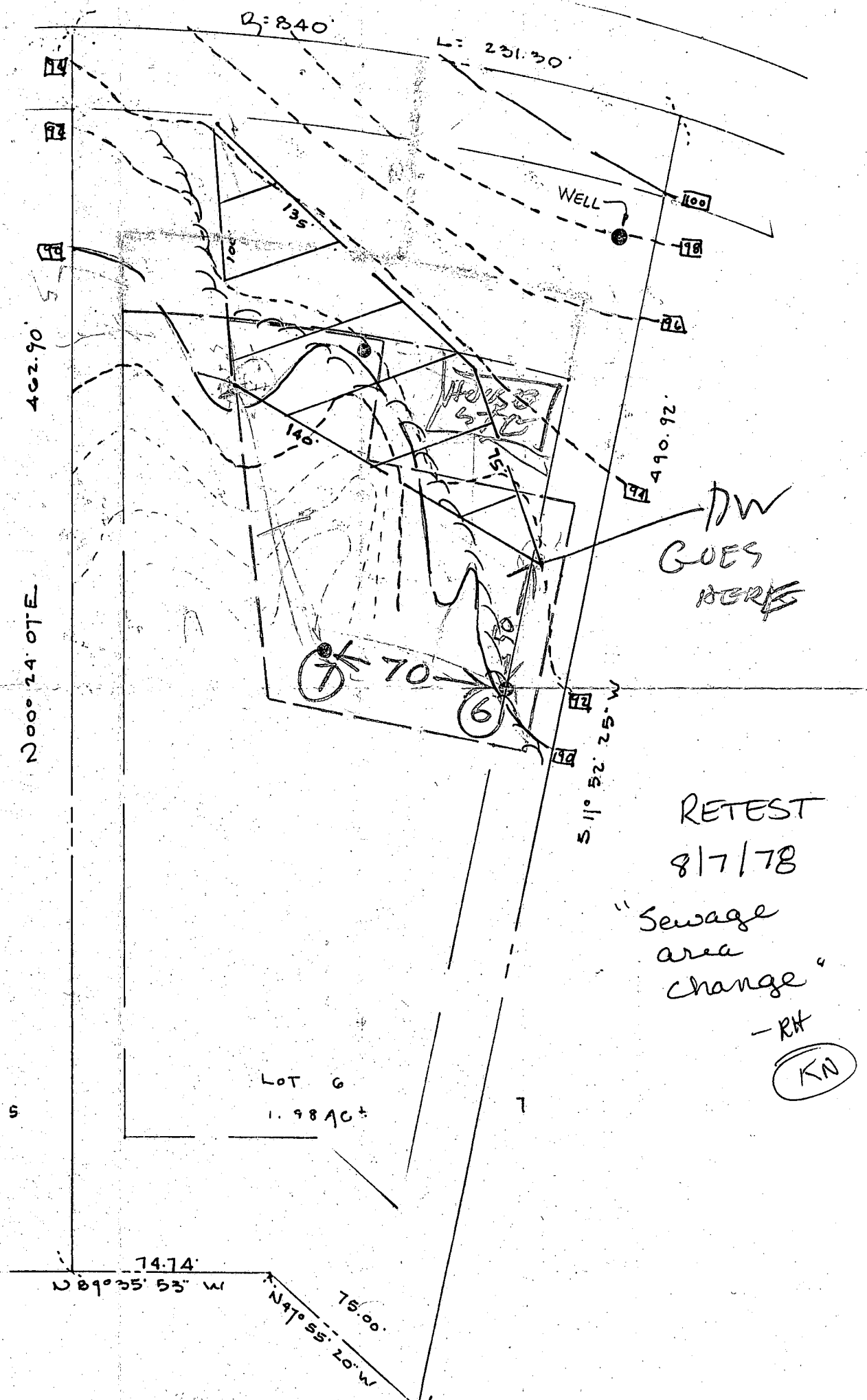

462.90'

N 00° 24' 07" E

R = 840'

L = 231.30'

135'

140'

151'

490.92'

70'

70'

511° 52' 25" W

LOT 6
1.98 AC ±

74.74'

N 89° 35' 53" W

75.00'

N 47° 55' 20" W

WELL

DW
GOES
HERE

RETEST
8/7/78

"Sewage
area
change"

- RH

(KN)

NOTES:

- 1) H.R.L. information, if shown, was obtained from existing record plat or local agencies and is not guaranteed by NTT, Inc.
- 2) Building line and/or Flood Zone information is subject to the interpretation of the originator.
- 3) NTT, Inc. does not certify to unshown or unrecorded encroachments or overlaps.
- 4) Property markers not found, or guaranteed by this location.
- 5) Setback distance accuracy: 1/4"

9-10-97

- Floor plans for addition show a bedroom (12x14), a small bath, closet, mud room and garage.
 - There is no separate entrance for the bedroom
 - OK to proceed - See caution letter
 ALM



60' WIDE EASEMENT FOR USE-IN-COMMON WITH OTHERS, FOR INGRESS AND EGRESS TO AND FROM DAY ROAD 711\561

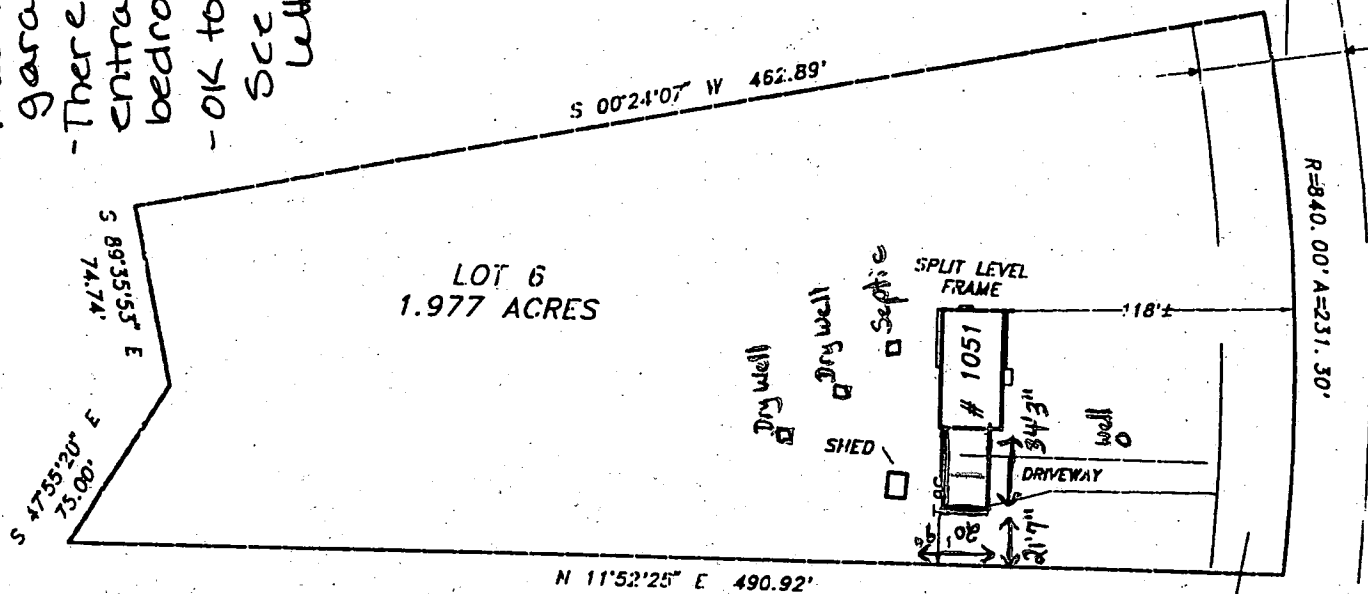

EXCEPTING THE LAND LYING BETWEEN THE BOUNDARIES OF THE PUBLIC ROAD. 3642\611

Subject property is shown in Zone C on the National Flood Insurance Program Flood Insurance Rate Map of Howard County, Maryland. Panel # 9 of 45 Community Panel # 240044-ND0 PRINTED Effective date: December 4, 1986

This is to certify that I have surveyed the property shown hereon, being known as **LOT 6** **1051 DAY ROAD** recorded in the Land Records of Howard County, Maryland in Plat Bk. Liber **3642 Folio 611** for the purpose of locating the improvements thereon.

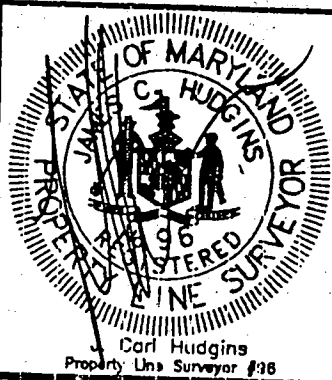

LOCATION DRAWING
 1051 DAY ROAD
 DICKEY PROPERTY

HOWARD COUNTY, MARYLAND

NTT Associates, Inc.
 16205 Old Frederick Road
 Mt. Airy, Maryland 21771
 Ph. (410)442-2031
 Fax No. (410)442-1315

Scale:	1" = 80'
Date:	JUNE 5, 1997
Field by:	JLM
Drawn by:	JLM
Drawing #	19464CJL

This plat is of benefit to the consumer only insofar as it is required by a lender or a title insurance company or its agent in connection with contemplated transfer, financing or refinancing purposes. This plat is not to be relied upon for the establishment of location of fences, garages, buildings, or other existing or future structures. This plat does not provide for the accurate identification of property boundary lines, but such identification may not be required for the transfer of title or for securing financing or refinancing.

JIM'S WAY

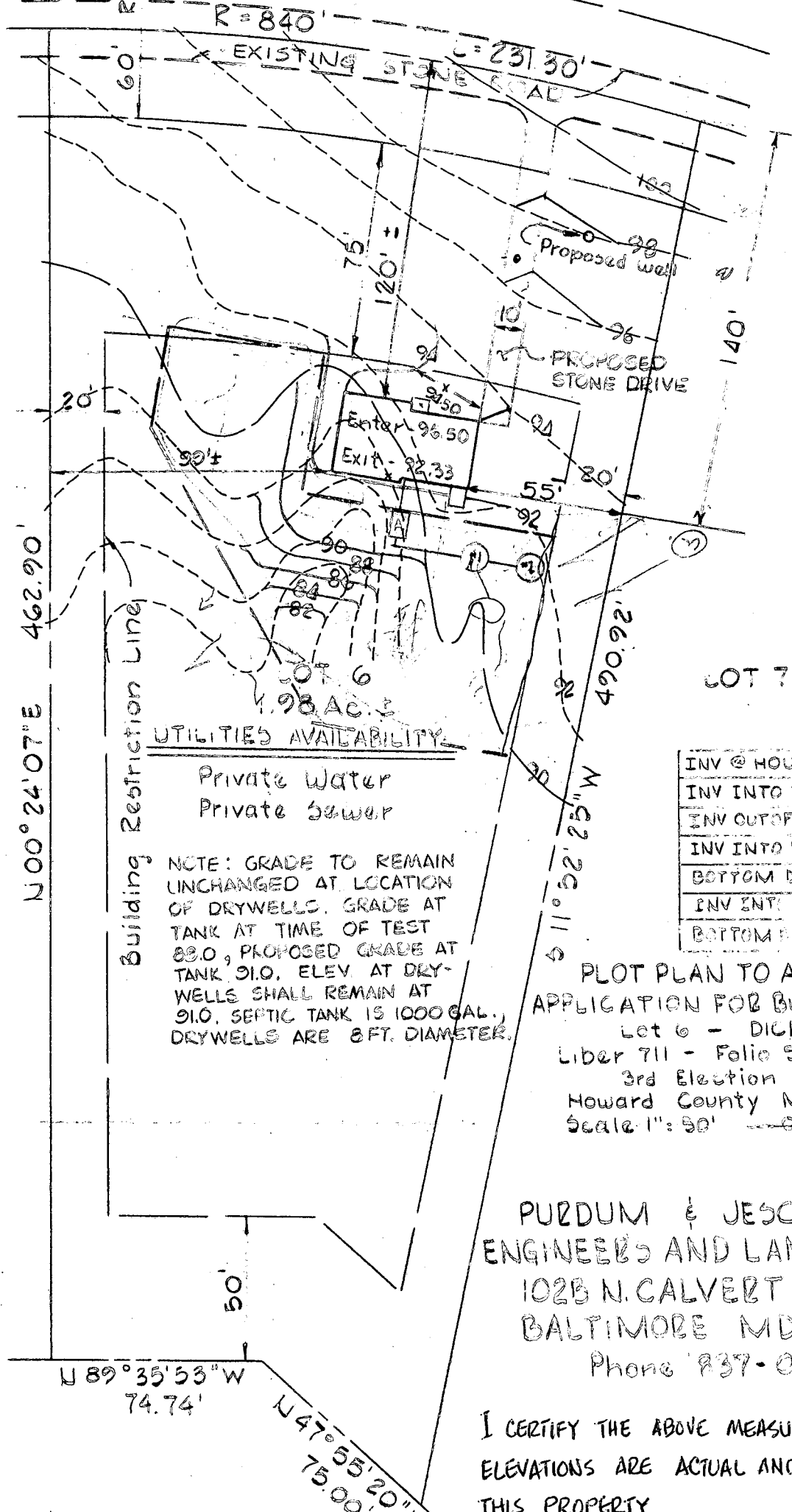

N 00° 24' 07" E 462.90'

Building Restriction Line

UTILITIES AVAILABILITY

Private Water
Private Sewer

NOTE: GRADE TO REMAIN UNCHANGED AT LOCATION OF DRYWELLS. GRADE AT TANK AT TIME OF TEST 88.0, PROPOSED GRADE AT TANK 91.0. ELEV AT DRYWELLS SHALL REMAIN AT 91.0. SEPTIC TANK IS 1000 GAL., DRYWELLS ARE 8 FT. DIAMETER.

INV @ HOUSE	88.80
INV INTO TANK A	88.60
INV OUT OF TANK A	89.50
INV INTO DRYWELL #1	88.20
BOTTOM DRYWELL #1	78.20
INV INT. DRYWELL #2	88.00
BOTTOM DRYWELL #2	78.00

PLOT PLAN TO ACCOMPANY APPLICATION FOR BUILDING PERMIT
 Lot 6 - DICKEY FARMS
 Liber 711 - Folio 561 - Zoned R.
 3rd Election District
 Howard County Maryland
 Scale: 1" = 50' - October 16, 1978

PURDUM & JESCHKE
 ENGINEERS AND LAND SURVEYORS
 1025 N. CALVERT STREET
 BALTIMORE MD. 21202
 Phone 837-0194

I CERTIFY THE ABOVE MEASUREMENTS AND ELEVATIONS ARE ACTUAL AND CORRECT FOR THIS PROPERTY.

11/16/78 PLANS ON EXCEPT SIGNED. Arthur Leonard
 WILL NOT BE WRITTEN

JIM'S WAY

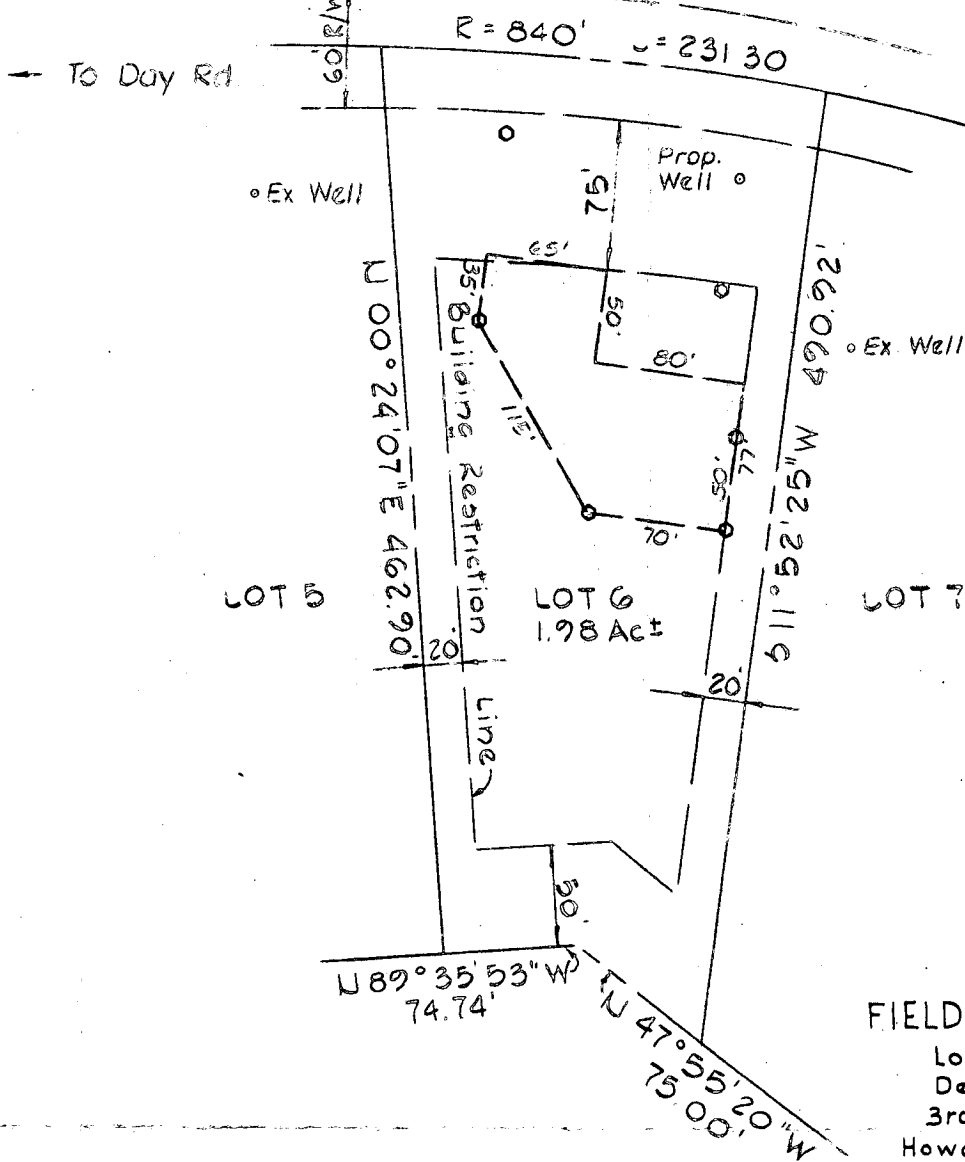

◦ DENOTES APPROVED PERC TEST

FIELD LOCATION PERC HOLES

Lot 6 DICKEY FARMS
 Deed 711 Folio 561
 3rd Election District
 Howard County, Maryland
 Scale: 1"=100' August 15, 1978

The Lot shown hereon complies with the Minimum Ownership Width And Lot Area as required by the Maryland State Department of Health and Mental Hygiene.

Approved: For Private Water And Private Sewage Systems.

Howard County Health Department

Robert F. Wine
 County Health Officer

8-21-78
 Date

Tax Map 9 Parcels 255 thru 287