

3  
217  
5  
1085

3'  
37.0  
2.5  
1850  
2900  
9250

H0-88-0336  
H0-88-0336  
W

SEPTIC TANK LEVEL  2,000 CLEANOUTS C.O. at S.T. & House OK  
 DISTRIBUTION BOX LEVEL  OK, baffle is in place.  
 DRAIN FIELD/TILE FIELD DEPTH 8 1/2 FT. TRENCH WIDTH 2 FT. INLET DEPTH 3 1/2 FT.  
 EFFECTIVE GRAVEL DEPTH 5 FT. TOTAL LENGTH 50, 51, 49, 67 FT. = 217  
 NUMBER OF TRENCHES 4 ~~AREA~~ SIDEWALL ~~AREA~~ 1085 SQ. FT.  
 DRYWELL INSIDE DIAMETER \_\_\_\_\_ FT. EFFECTIVE DEPTH BELOW INLET \_\_\_\_\_ FT.  
 ABSORBENT AREA 1085 SQ. FT.

REMARKS [6-11-90] S.P. and sewer line from house O.K. B.D.A. [6-12-90]  
1 + 2 trenches OK to cover B.D.A. [6-13-90] 2 + 3 trenches  
O.K. to stone B.D.A. 6-14-90 System is O.K. to cover

DATE SYSTEM APPROVED 6/14/96 INSPECTOR Barry D. Adams

# APPLICATION

Robert  
6-8-89  
11:30 AM

PERCOLATION TESTING

A 44381

P \_\_\_\_\_

HOWARD COUNTY HEALTH DEPARTMENT  
BUREAU OF ENVIRONMENTAL HEALTH  
P.O. BOX 476 ELLICOTT CITY, MARYLAND 21043  
TELEPHONE: 461-9933

DISTRICT 3

DATE 5/24/89

*DATE GIVEN TO MR. BROWN*

TO: THE COUNTY HEALTH OFFICER  
ELLICOTT CITY, MARYLAND

I, HEREBY, APPLY FOR THE NECESSARY TEST IN ORDER TO CONSTRUCT (OR RECONSTRUCT) A SEWAGE DISPOSAL SYSTEM.

✓ PROPERTY OWNER HOLLIS T. BROWN

✓ ADDRESS 11305 WILLOW BOTTOM DRIVE PHONE 730-4471-HOME  
COLUMBIA, MD. 21044 498-8060-OFFICE

✓ PROSPECTIVE BUYER N/A

✓ ADDRESS \_\_\_\_\_ PHONE \_\_\_\_\_

PROPERTY LOCATION:

✓ SUBDIVISION FAR SIDE LOT NO. 65

✓ ROAD AND DESCRIPTION FAR SIDE DRIVE

✓ TAX MAP \_\_\_\_\_ PARCEL # \_\_\_\_\_

✓ SIZE OF LOT \_\_\_\_\_ TYPE BLDG. SINGLE FAMILY  
(SINGLE FAMILY DWELLING OR COMMERCIAL)

THE SYSTEM INSTALLED UNDER THIS APPLICATION IS ACCEPTABLE ONLY UNTIL PUBLIC FACILITIES BECOME AVAILABLE. I FULLY UNDERSTAND THE

FEE CONNECTED WITH THE FILING OF THIS PERC TEST APPLICATION IS NON-REFUNDABLE UNDER ANY CIRCUMSTANCES. I ALSO AGREE TO COMPLY

✓ WITH ALL M.O.S.H.A. REQUIREMENTS IN TESTING THIS LOT. \_\_\_\_\_  
(SIGNATURE OF APPLICANT)

APPROVED BY \_\_\_\_\_ FOR \_\_\_\_\_ DATE \_\_\_\_\_

REJECTED BY \_\_\_\_\_ FOR \_\_\_\_\_ DATE \_\_\_\_\_

HOLD PENDING FURTHER TESTS \_\_\_\_\_ DATE \_\_\_\_\_

REASONS FOR REJECTION OR HOLDING only marginal movement allowed. S. Abul

HD-216

# THIS IS NOT A PERMIT

SOIL PROFILE

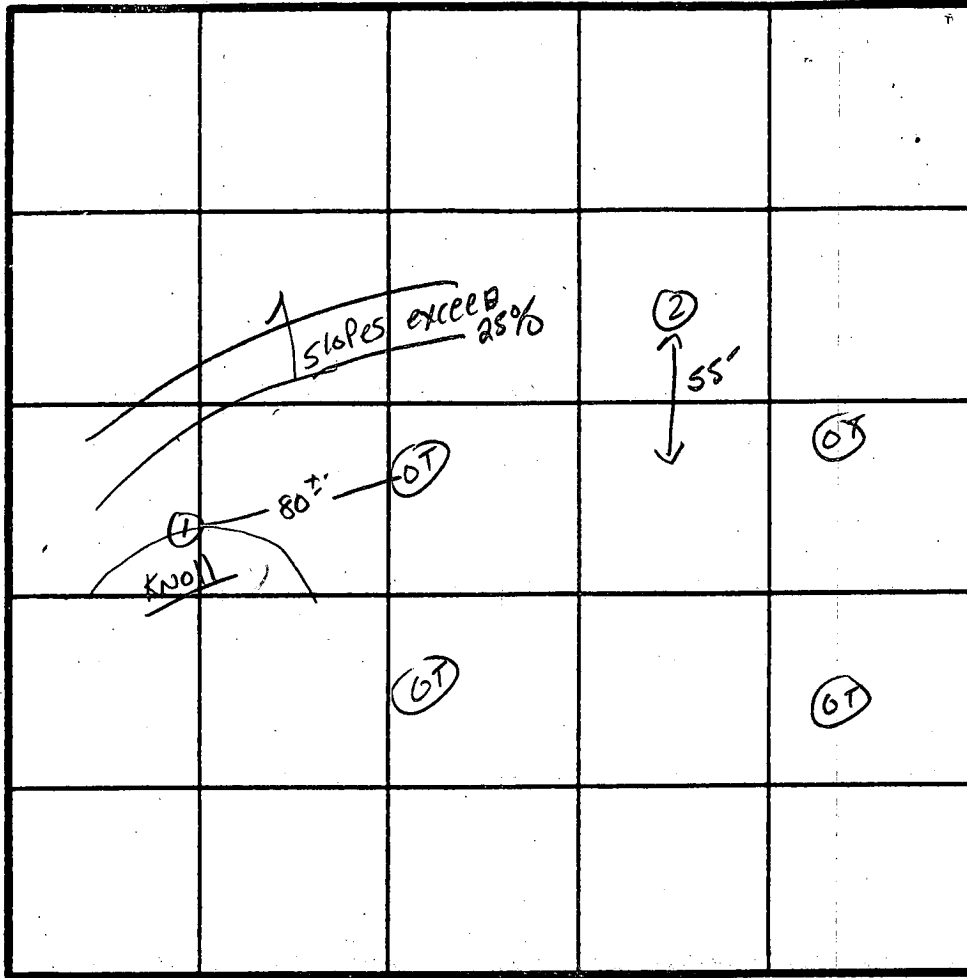
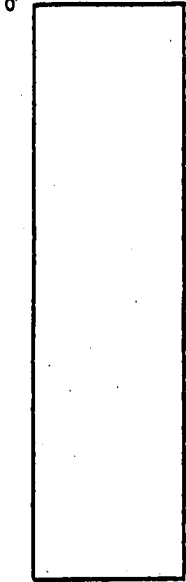

INDICATE NORTH - NAME ADJOINING ROADWAY AS BASE LINE.

FALSIDE ROAD

DATE	TEST NO.	DEPTH	PRE-WET		TEST - 1" DROP		TIME
			START	STOP	START	STOP	
6/8/81	1v	8'	clay to	3.5'	Refusal	at 8'	
	2v	5.5'	Refusal				

REMARKS \_\_\_\_\_

TYPE OF SOIL \_\_\_\_\_

TESTED BY S. Abel ALSO PRESENT H.T. Brown

D Hopkins

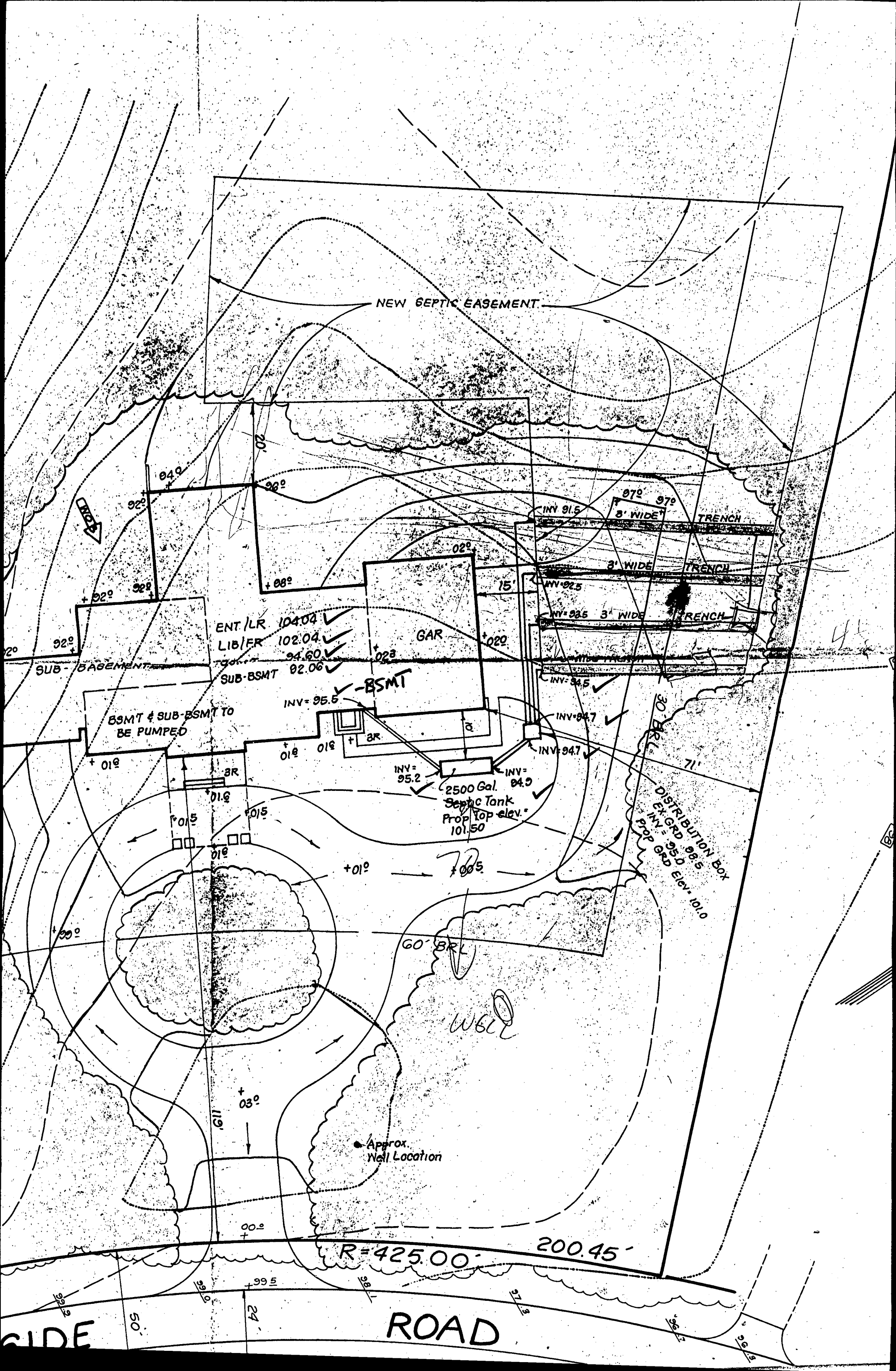

NEW SEPTIC EASEMENT

ENT/LR 104.04 ✓  
LIB/FR 102.04 ✓  
SUB-BASEMENT 94.60 ✓  
SUB-BSMT 92.06 ✓

BSMT & SUB-BSMT TO BE PUMPED

2500 Gal. Septic Tank  
Prop Top Elev. 101.50

DISTRIBUTION BOX  
EX. GRD. ELEV. 98.5  
PROP. GRD. ELEV. 101.0

R=425.00 200.45

ROAD

SIDE

Approx. Well Location

WELL

44

SUGGESTED PENC  
LOCATION TO  
ACCOMMODATE  
ADJUSTMENT  
TO HOUSE SITE  
5/28/89 *Carroll*

(3)  
+

(1)

(2)

⊗

SEPTIC  
EASEMENT

90

92

94

94

96

96

97  
95

85' TRENCH

85' TRENCH

85' TRENCH

85' TRENCH

DISTRIBUTION  
BOX  
EX. GRD = 96.0  
INV. = 92.5

WOB

1500 GA SEPTIC  
TANK  
INV. = 92.5  
INV. = 92.7  
INV. = 93.0

INV. = 93.3  
SUN ROOM

BASEMENT STORAGE  
AREA

PROPOSED  
DECK

+92

100

+972

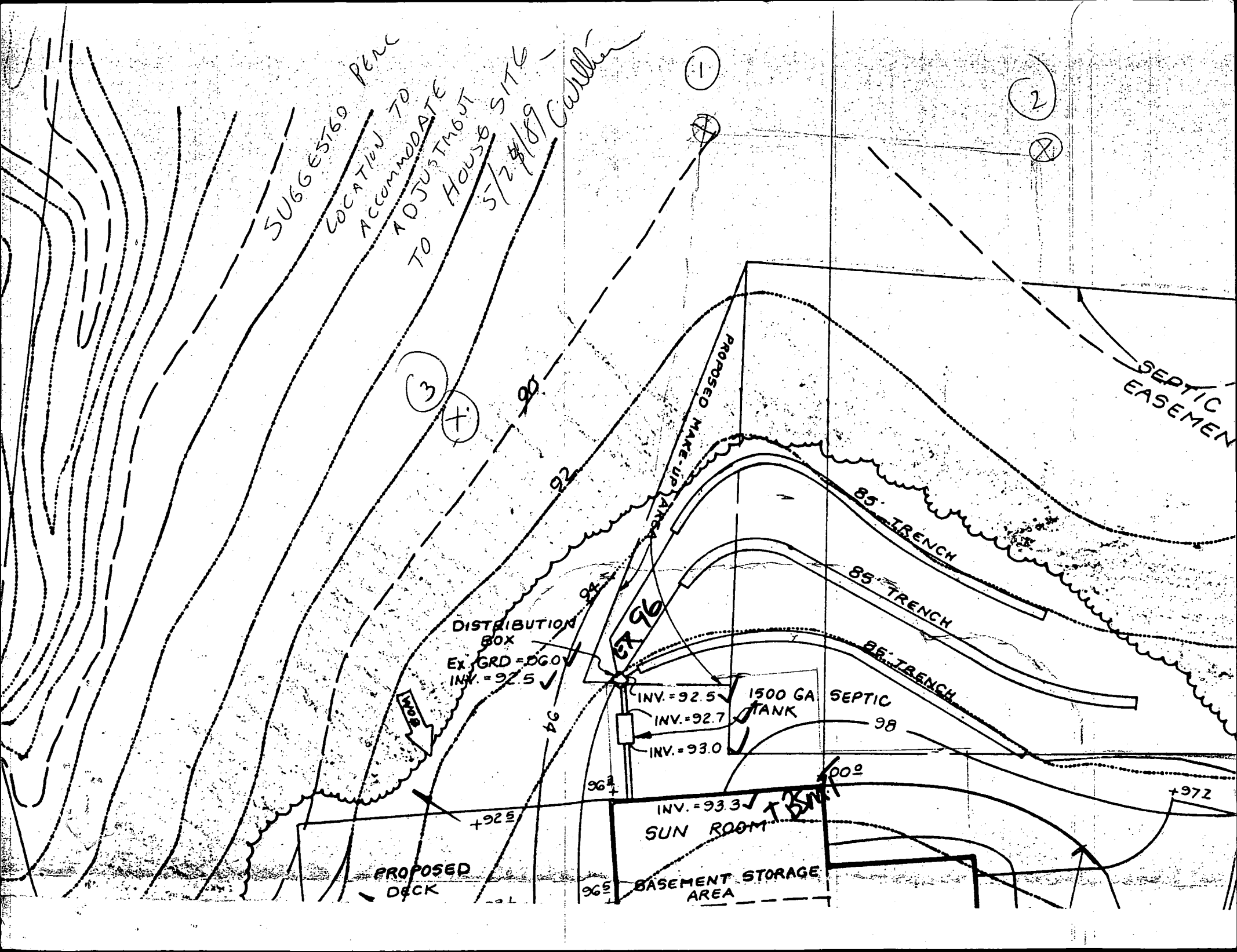



Rifkin

STATE OF MARYLAND  
224/440

Farside Lts 65

Copy  
Final  
Plat

CARWEL  
1968

LIMIT OF SUBMIS

N32°22'18"E

GRID NORTH  
HIBON

17341 AC.  
00 AC.  
1775 AC.  
17341 AC.

IS TO EXCLUDE  
OF PREVIOUSLY  
191 THRU 48, 58  
PURSUANT TO A  
HOWARD COURT  
242.

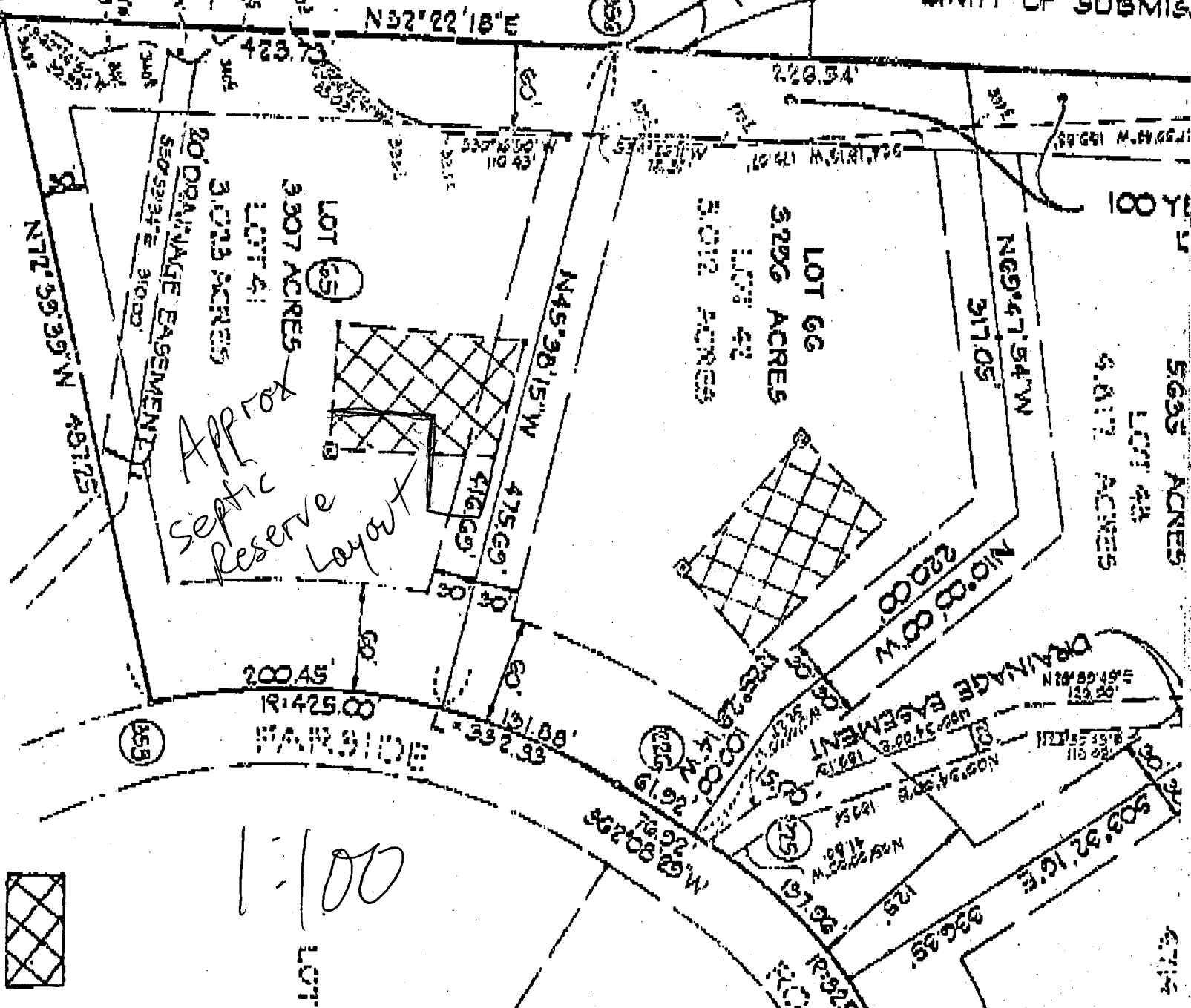

Approx  
Septic  
Reserve  
Layout

LOT 65  
3.307 ACRES  
LOT 66  
3.296 ACRES

20' DRAINAGE EASEMENT  
50' SEPTIC

200.45'  
R1425.00

1:100



LOT