

Approved 11/23/83

Stayer

11/23/83

11/23/83

as soon as possible

# PERMIT

P 32870  
A 28411

SEWAGE DISPOSAL SYSTEM

MARYLAND STATE DEPARTMENT OF HEALTH

HOWARD COUNTY  
BUREAU OF ENVIRONMENTAL HEALTH  
992-2330

TAXID 03-306887

ELLICOTT CITY  
DISTRICT 3rd

## INDEX

DATE 6/17/83

~~Olen Katterman~~ Jack Fyock

IS PERMITTED TO INSTALL  ALTER

ADDRESS 14960 Frederick Road, Woodbine, Maryland 21797 PHONE 442-1336

SUBDIVISION Farside ROAD 11706 Farside Drive LOT 14

PROPERTY OWNER Barry Mehta

ADDRESS 6344 Sandchain Road, Columbia, Maryland 21045 Phone: 730-7472

IF GARBAGE GRINDER IS USED INCREASE SEPTIC TANK CAPACITY BY 50% AND ABSORPTION AREA BY 22%.

GARBAGE GRINDER? YES  NO

SEPTIC TANK CAPACITY ~~1250~~ 2,000 GALLONS NUMBER OF BEDROOMS 4

DRY WELL OR DRY WELL AND TRENCH - Dry well to have 150 sq. ft. effective absorbent sidewall area per bedroom below inlet. Inlet to be 3 1/2 ft. below original grade and maximum depth 9 1/2 ft. below original grade. Locate the dry well 95 feet in off right property line, being 529 ft. in length, and run down right property line, 250 ft. from right front corner point when facing lot from Farside Drive. If dry well and trench used leave 5 ft. earth buffer between dry well and trench. Two inspections of trench, before and after stone in. Trench to follow

### BUILDING PERMIT SIGNED AND RETURNED

10-1304 607150499 - Sun Room

BLOG. PERMIT SIGNED AND RETURNED 12/16/90  
Serial # 120103333  
Master Built

BLOG. PERMIT SIGNED AND RETURNED 4/22/90  
Serial # 33664  
deck

PLANS APPROVED BY Charles B. Streaker DATE 12/17/79

COVER NO WORK UNTIL INSPECTED AND APPROVED.

NEITHER THE HOWARD COUNTY COUNCIL NOR THE HEALTH DEPARTMENT IS RESPONSIBLE FOR THE SUCCESSFUL OPERATION OF ANY SYSTEM.

NOTE: IF TRENCH IS USED CALL FOR INSPECTION BEFORE AND AFTER PLACING GRAVEL IN TRENCH.

NOTE: NO DRY WELL SHALL EXCEED 15 FOOT IN DIAMETER. NO ABSORPTION TRENCH TO EXCEED 100 FEET IN LENGTH.

NOTE: ALL PIPE FROM HOUSE TO SEPTIC TANK MUST BE CAST IRON OR SCHEDULE 40 PVC OR ABS.

PERMIT VOID AFTER THREE YEARS.

NOTE: INSTALL STAND PIPE ON SEPTIC TANK AND DRY WELL. STAND PIPES MUST BE 6 INCHES IN DIAMETER. CAST IRON, CONCRETE OR TERRA COTTA, OR PVC OR ABS ACCEPTED. IF TOP OF SEPTIC TANK IS DEEPER THAN 3 FEET MANHOLE TO GRADE REQUIRED.

BLOG. PERMIT SIGNED AND RETURNED 4/19/89  
Serial # 24627  
Addition - Sun Room

**\*INSTALLER IS RESPONSIBLE FOR OBTAINING FINAL APPROVAL ON THIS PERMIT**

\*CALL 992-2330 FOR INSPECTION OF SEPTIC SYSTEMS.

EH - 2-1082

A 28411



# APPLICATION

A 28411

P \_\_\_\_\_

## SEWAGE DISPOSAL TESTING

STATE OF MARYLAND - DEPARTMENT OF HEALTH AND MENTAL HYGIENE

HOWARD COUNTY HEALTH DEPARTMENT  
ENVIRONMENTAL HEALTH SERVICES

P. O. BOX 476, ELLICOTT CITY, MARYLAND 21043  
TELEPHONE: 465-5000, EXT. 356

Septic Tank { 1-3 Bedrooms 1000 gallons  
4 Bedrooms 1250 gallons  
DISTRICT 3  
DATE May 12, 1978

Dry well to have 150 sq. ft. effective absorbent sidewall area per bedroom below inlet.

Inlet to be 3 1/2' below original grade and maximum depth 9 1/2'. Location per engineer's plat: 95' in off right property line being 529' in length and down right property line 250' from right front corner point when facing lot from Farside Road.

TO: THE COUNTY HEALTH OFFICER  
ELLICOTT CITY, MARYLAND

I, HEREBY, APPLY FOR THE NECESSARY TEST IN ORDER TO CONSTRUCT (OR RECONSTRUCT) A SEWAGE DISPOSAL SYSTEM.

Barry Mehta  
Woodmark, Inc.

PROPERTY OWNER  
ADDRESS 6344 Sandchain Rd  
9267 Balto. Nat'l. Pike

PHONE 730-7472  
461-2889

PROPERTY LOCATION:  
SUBDIVISION Farside

- or if dry well and trench used need:
  - (1) 5' earth buffer between dry well and trench.
  - (2) 2 inspections of trench before and after stone in
  - (3) Run trench on contour.

ROAD AND DESCRIPTION 11706 Farside Drive LOT NO. 18 14

Rt. 40 west to left on Rt. 114, left on Folly Quarter, left on  
Homewood, 1 mile to property on left

SIZE OF LOT 3 plus acres TYPE BLDG. 1 NUMBER OF BEDROOMS

IF NOT SINGLE RESIDENCE DESCRIBE \_\_\_\_\_

THE SYSTEM INSTALLED UNDER THIS APPLICATION IS ACCEPTABLE ONLY UNTIL PUBLIC FACILITIES BECOME AVAILABLE.

SIGNATURE OF APPLICANT [Signature]

APPROVED BY C. B. Straker FOR Dry Well & Trench DATE 12/17/79

REJECTED BY \_\_\_\_\_ FOR \_\_\_\_\_ DATE \_\_\_\_\_

HOLD PENDING FURTHER TESTS \_\_\_\_\_ DATE \_\_\_\_\_

REASONS FOR REJECTION OR HOLDING \_\_\_\_\_

BLDG. PERMIT SIGNED AND RETURNED 4/17/83  
Serial # 54427 ST-10

# THIS IS NOT A PERMIT

14

Field sheet

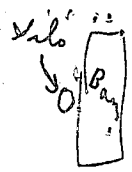
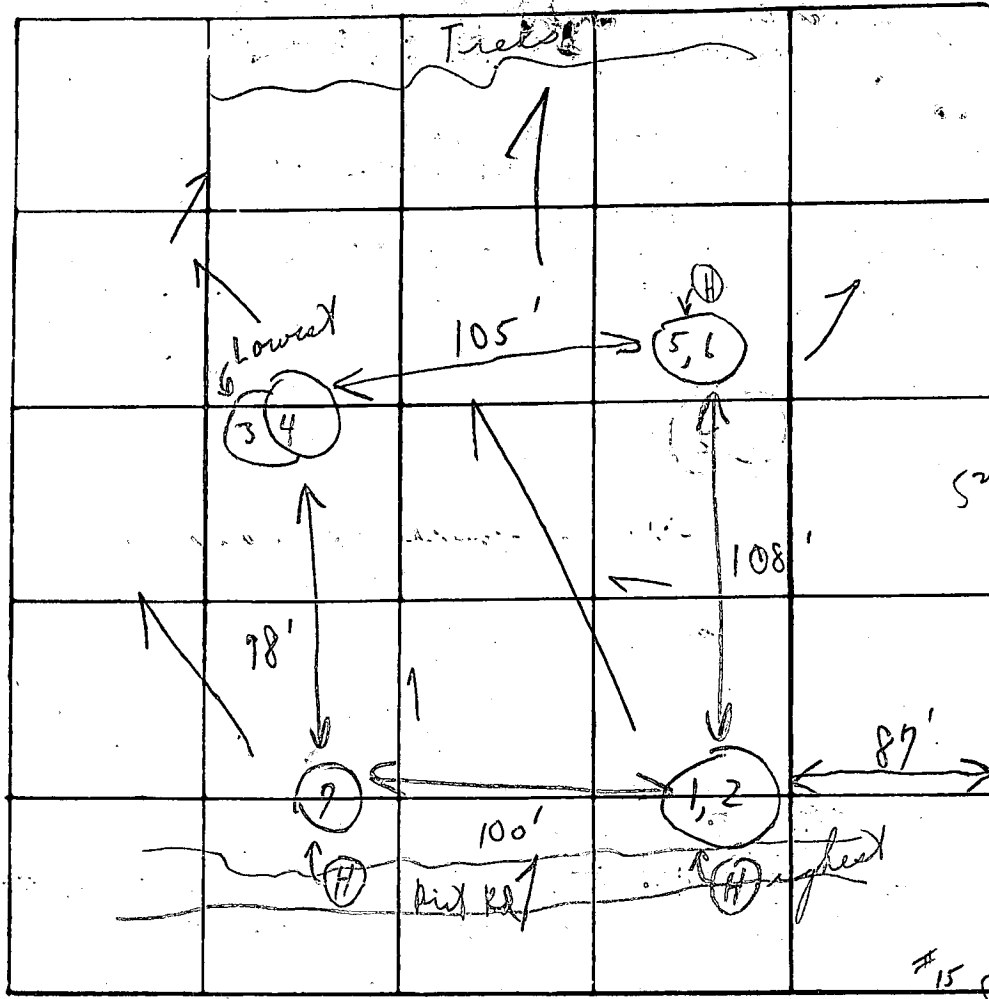

INDICATE NORTH. - NAME ADJOINING ROADWAY AS BASE LINE

Unnamed Road

3 holes close in elevation, 1, 2 higher

Soil profile  
Below clay  
sandy down

DATE	TEST NO.	DEPTH	PRE-WET		TEST - 1" DROP		TIME
			START	STOP	START	STOP	
7/7/78	1	3 1/2'	11:05	11:07	11:07	11:10	3 in
	(H) 2	12'	11:06	11:10	11:10	11:14	4 in
	3	3 1/2"	11:08	11:09	11:09	11:12	3 in
	(L) 4	12'	11:08	11:13	11:13	11:20	7 in
	5	3'	Visual samples		7 in		
	6	11'	Loam per J.		4 in		
	7	10 1/2'	Visual per J.		Loam		

Tests per stake

4 min avg  
inlet 3 1/2'

150 sq ft.  
per bedroom

REMARKS Open field hole

TYPE OF SOIL Some of

TESTED BY J. S. & C. B. S. ALSO PRESENT: Same as 7/7/78



C1 6251

SEQUENCE NO. (OEP USE ONLY)

STATE OF MARYLAND WELL COMPLETION REPORT

THIS REPORT MUST BE SUBMITTED WITHIN 45 DAYS AFTER WELL IS COMPLETED

(THIS NUMBER IS TO BE PUNCHED IN COLS. 3-6 ON ALL CARDS)

COUNTY NUMBER A2841

Date Received (OEP use only)

DATE WELL COMPLETED 3/7/83

Depth of Well 145 (TO NEAREST FOOT)

PERMIT NO. FROM PERMIT TO DRILL WELL HQ-81-0007

OWNER Sharma Mehtha Barry

STREET OR RFD Farside Road TOWN Elkoak

SUBDIVISION Farside SECTION LOT 14

WELL LOG Not required for driven wells STATE THE KIND OF FORMATIONS PENETRATED, THEIR COLOR, DEPTH, THICKNESS AND IF WATER BEARING

Table with columns: DESCRIPTION (Use additional sheets if needed), FEET (FROM, TO), Check if water bearing. Rows include Shale (0-45) and Sandstone (45-145).

WELL HAS BEEN GROUTED (Circle Appropriate Box) YES (Y) NO (N)

TYPE OF GROUTING MATERIAL CEMENT (CM) BENTONITE CLAY (BC) NO. OF BAGS 11 NO. OF POUNDS 1034

CASING RECORD casing types insert appropriate code below: ST (STEEL), CO (CONCRETE), PL (PLASTIC), OT (OTHER)

MAIN CASING TYPE S+ Nominal diameter top/main casing (nearest inch) 6 Total depth of main casing (nearest foot) 50

OTHER CASING (if used) diameter (inch) depth (feet) from to

SCREEN RECORD screen type or openhole insert appropriate code below: ST (STEEL), BR (BRASS), HO (OPEN HOLE), PL (PLASTIC), OT (OTHER)

DEPTH (nearest ft.) 48 145

- CIRCLE APPROPRIATE BOX [A] A WELL WAS ABANDONED AND SEALED WHEN THIS WELL WAS COMPLETED [E] ELECTRIC LOG OBTAINED [P] TEST WELL CONVERTED TO PRODUCTION WELL

I HEREBY CERTIFY THAT THIS WELL HAS BEEN CONSTRUCTED IN ACCORDANCE WITH COMAR 10.17.13 "WELL CONSTRUCTION" AND IN CONFORMANCE WITH ALL CONDITIONS STATED IN THE ABOVE CAPTIONED PERMIT...

DRILLERS IDENT. NO. 230

DRILLERS SIGNATURE (MUST MATCH SIGNATURE ON APPLICATION)

SITE SUPERVISOR (sign of driller or journeyman responsible for sitework if different from permittee)

SLOT SIZE DIAMETER OF SCREEN (NEAREST INCH) from to

GRAVEL PACK IF WELL DRILLED WAS FLOWING WELL CIRCLE BOX (F)

OEP USE ONLY (NOT TO BE FILLED IN BY DRILLER)

TELESCOPE CASING LOG INDICATOR OTHER DATA

C 3 (Seq. no.)

PUMPING TEST HOURS PUMPED (nearest hour) 3

PUMPING RATE (gal. per min. to nearest gal.) 9

METHOD USED TO MEASURE PUMPING RATE submersible

WATER LEVEL (distance from land surface) BEFORE PUMPING 40 WHEN PUMPING 50

TYPE OF PUMP USED (for test) [A] air [P] piston [T] turbine [C] centrifugal [R] rotary [O] other (describe below) [J] jet [S] submersible

PUMP INSTALLED YES NO [Y] [N]

DRILLER WILL INSTALL PUMP (CIRCLE APPROPRIATE BOX)

IF DRILLER INSTALLS PUMP, THIS SECTION MUST BE COMPLETED FOR ALL WELLS EXCEPT HOME USE

TYPE OF PUMP (WRITE APPROPRIATE LETTER IN BOX - SEE ABOVE: (A, C, J, P, R, S, T, O))

CAPACITY GALLONS PER MINUTE (to nearest gallon) PUMP HORSE POWER PUMP COLUMN LENGTH (nearest ft.)

CASING HEIGHT (circle appropriate box and enter casing height) [+ above] [- below] LAND SURFACE 2 (nearest foot)

LOCATION OF WELL ON LOT SHOW PERMANENT STRUCTURE SUCH AS BUILDING, SEPTIC TANKS, AND/OR LANDMARKS AND INDICATE NOT LESS THAN TWO DISTANCES (MEASUREMENTS TO WELL)

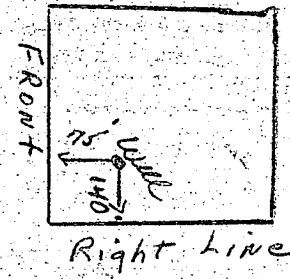





(2)

<b>B 1</b>	<b>0263</b>	SEQUENCE NO. (OEP USE ONLY)	3/17/83 9:00 Pump test 3 hrs 9:30 Grant	STATE OF MARYLAND <b>PERMIT TO DRILL WELL</b>	OEP PERMIT NUMBER <b>HO-81-0007</b>
THIS NUMBER IS TO BE PUNCHED IN COLS. 3-6 ON ALL CARDS				fill in this form completely	

**Date Received** 0 2 2 2 8 3  
(OEP Use Only)

**OWNER INFORMATION**

Last Name 15 MICHA Owner BAKER 34 Name

Street or RFD 63144 SANDCANA RD. 55

Town 57 COLUMBIA MD. State MD. 76 Zip 21045

**B 3** LOCATION OF WELL

COUNTY Howard 21

SUBDIVISION Fairside 42

SECTION 14 44 46 48 50

NEAREST TOWN Elkton 52

MILES FROM TOWN (enter 0 if in town) 1 73 76 77 78

**B 1 Continued** DRILLER INFORMATION

Driller's Name Joseph H. Mayne 77 License No. 80

Firm Name Joseph Mayne

Address 5512 Ridgely Rd. Mt. Airy Md.

Signature Joseph H. Mayne Date Feb 24, 83

**B 4** DIRECTION OF WELL FROM TOWN (CIRCLE BOX)

NEAR WHAT ROAD Fairside Drive 30

ON WHICH SIDE OF ROAD (CIRCLE APPROPRIATE BOX)

WEST  EAST

NORTH  SOUTH

DISTANCE FROM ROAD 75 34 37 38 39

**B 2** WELL INFORMATION

APPROX. PUMPING RATE (GAL. PER MIN.) 5 12

AVERAGE DAILY QUANTITY NEEDED (GAL. PER DAY) 550 14 20

**USE FOR WATER (CIRCLE APPROPRIATE BOX)**

HOME (SINGLE OR DOUBLE HOUSEHOLD UNIT ONLY)

FARMING (LIVESTOCK WATERING & AGRICULTURAL IRRIGATION)

INDUSTRIAL, COMMERCIAL, STATE AND FEDERAL GOV. OTHER (REQUIRES APPROPRIATION PERMIT)

PUBLIC OR PRIVATE WATER COMPANY (REQUIRES APPROPRIATION PERMIT AND STATE HEALTH DEPARTMENT APPROVAL)

TEST, OBSERVATION, MONITORING (MAY REQUIRE APPROPRIATION PERMIT)

SHOW MAJOR FEATURES OF BOX & LOCATE WELL WITH AN X

SOURCES OF DRILLING WATER

- WELL
- 
- 

WRITE THE BOX NUMBER FROM THE MAP HERE

8203

5106

Location OK

50' casing

2' above well

40' - top

10' base cement

3/17/83

APPROXIMATE DEPTH OF WELL 200 FEET 24 28

APPROXIMATE DIAMETER OF WELL 6 INCH 24 NEAREST INCH

**METHOD OF DRILLING (circle one)**

BORED (OR AUGERED) JETTED JETTED & DRIVEN

AIR ROTARY AIR PERCUSSION ROTARY (HYDRAULIC ROTARY)

CABLE REVERSE ROTARY DRIVE POINT

other \_\_\_\_\_

**REPLACEMENT OR DEEPEMED WELLS (CIRCLE APPROPRIATE BOX)**

THIS WELL WILL NOT REPLACE AN EXISTING WELL THIS WELL WILL REPLACE A WELL THAT WILL BE ABANDONED AND SEALED

THIS WELL WILL REPLACE A WELL THAT WILL BE USED AS A STANDBY

THIS WELL WILL DEEPEM AN EXISTING WELL PERMIT NUMBER OF WELL TO BE REPLACED OR DEEPEMED (IF AVAILABLE) 41 \_\_\_\_\_ 52

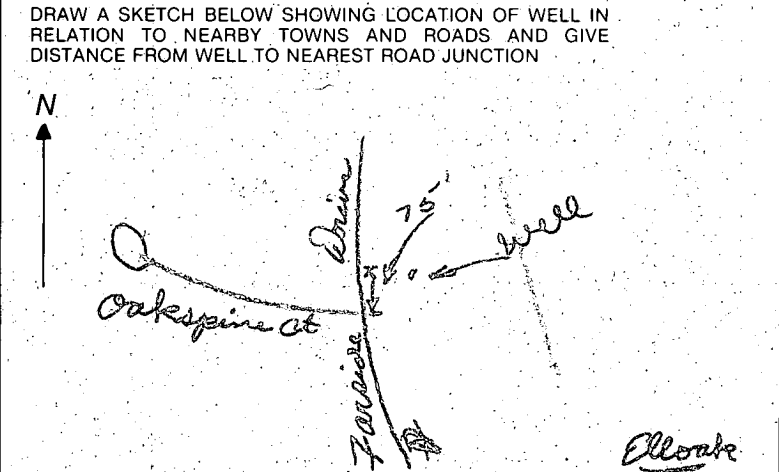

**Not to be filled in by driller (OEP USE ONLY)**

APPROX. PERMIT NUMBER GAP 54 63

FORCE  INITIALS IN BOX PERMIT No. HO-81-0007 70 71 72 73 74 75 76 77 78 79

**B 4** NOT TO BE FILLED IN BY DRILLER HEALTH DEPARTMENT APPROVAL

COUNTY NAME HOWARD COUNTY NO. A28411

OEP SIGNATURE Frank Skinner STATE HEALTH CIRCLE BOX  41

DATE ISSUED 022383 CO SIGNATURE \_\_\_\_\_

NORTH GRID 516 EAST GRID 0823 EXPIRES 082383

**B 5** SPECIAL CONDITIONS 8-63

FOR MR. SKINNER

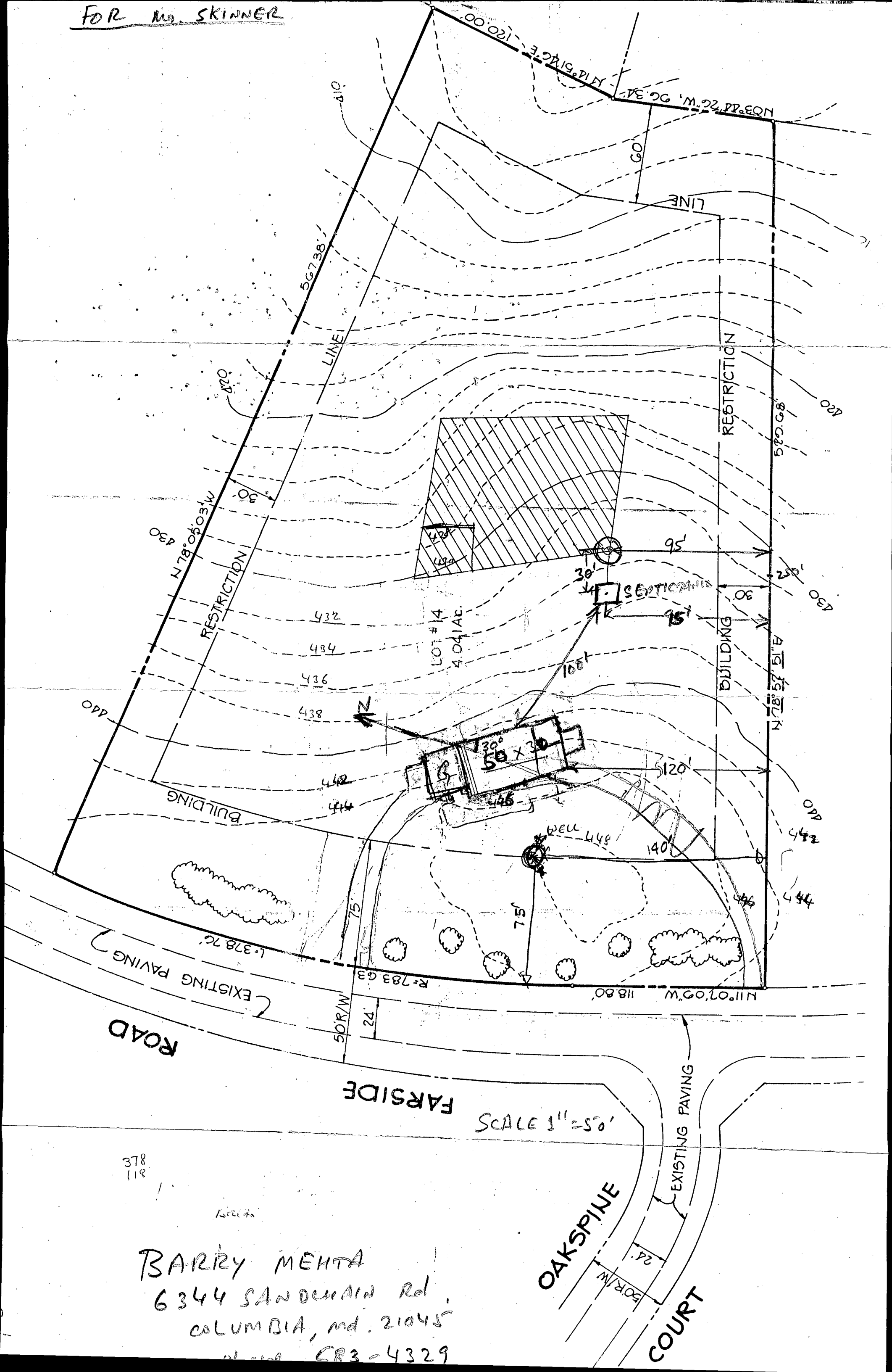

378  
118

Barry Mehta  
 6344 SANDWAIN Rd.  
 COLUMBIA, Md. 21045  
 CR3-4329

OAKSPINE COURT

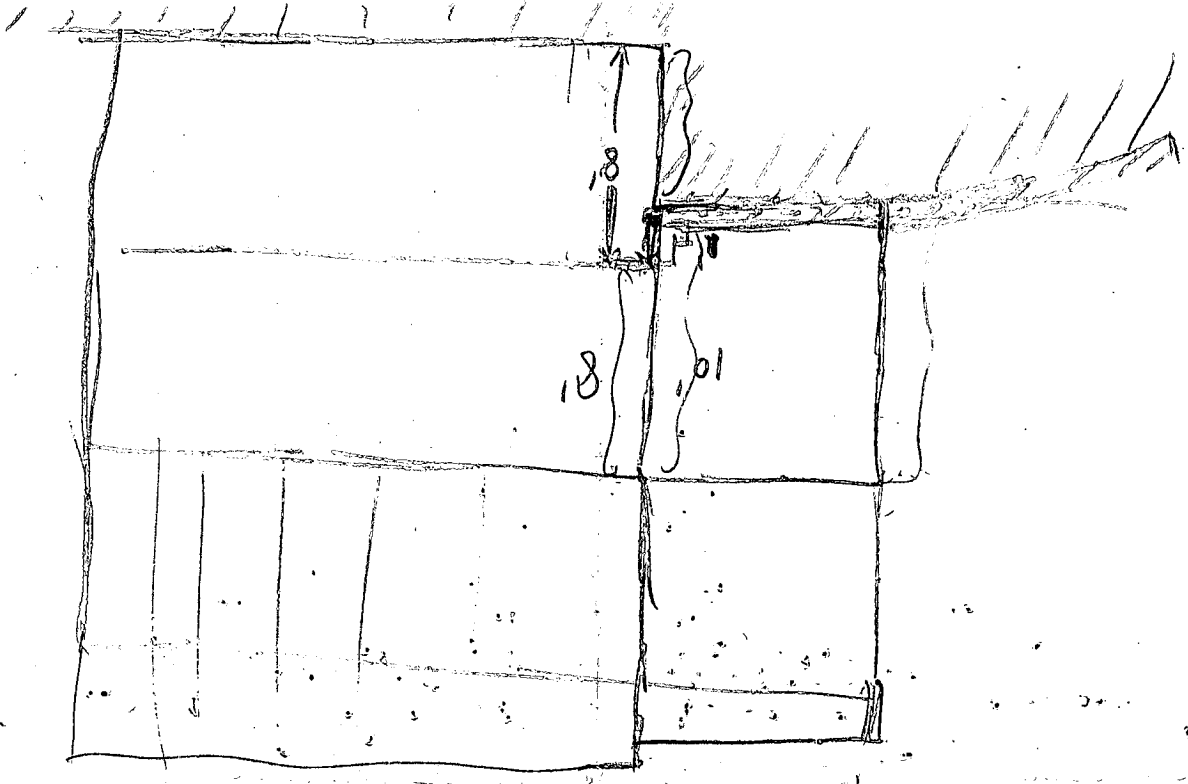

RECEIVED  
HOWARD COUNTY  
HEALTH DEPT.  
JUN 13 4 52 PM '83  
DIVISION OF  
ENVIRONMENTAL  
HEALTH

LAKE SPIGUE

FAR SIDE

EXISTING PAVING

EXISTING PA

L-378.76

N11°07'09"W 118.80'

R=783.63

50'R/W

24'

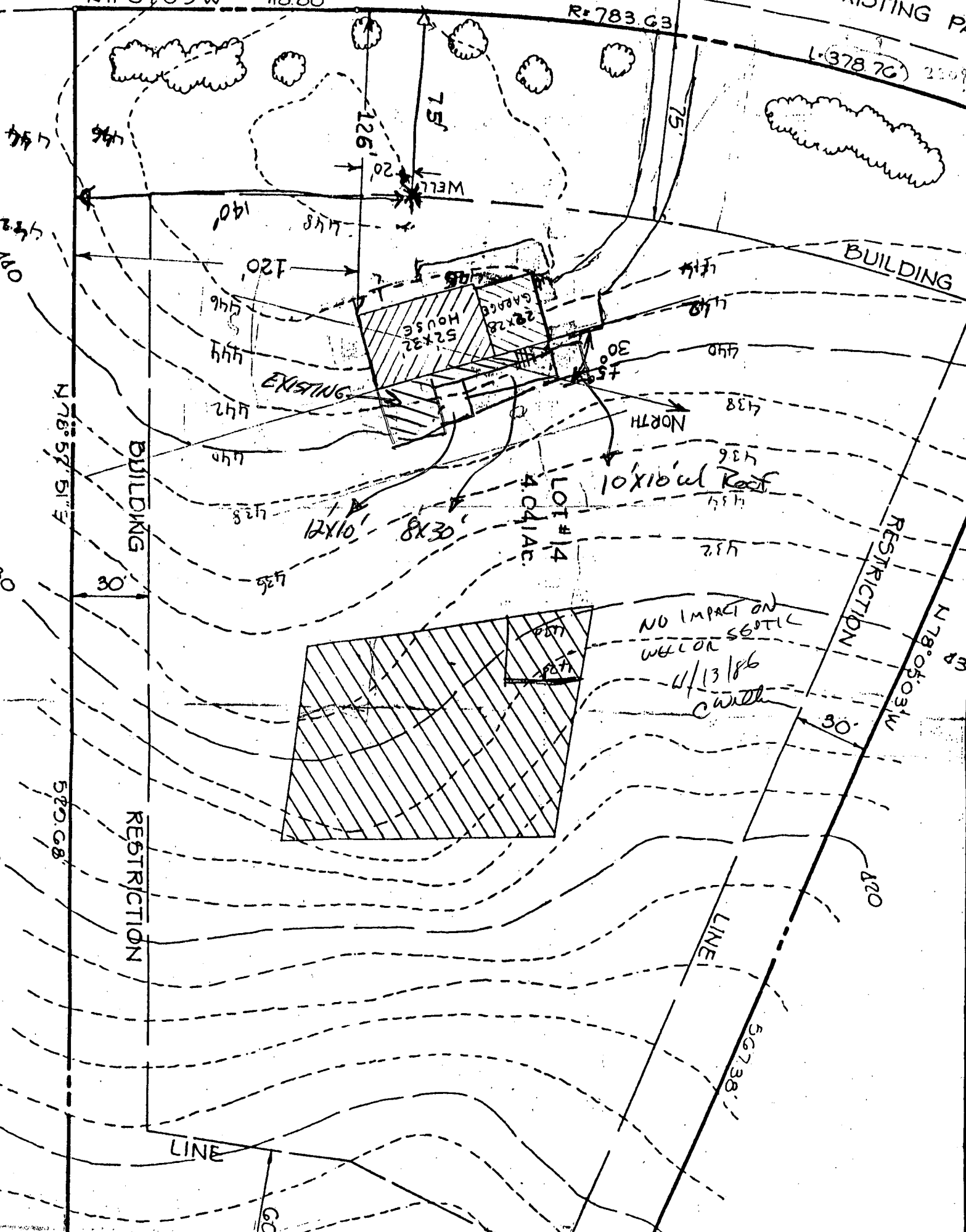

BUILDING

BUILDING

RESTRICTION

RESTRICTION

N78°05'03"W

NO IMPACT ON WELL OR SEPTIC  
4/13/86  
C.W.H.

LINE

507.38'

LINE

60'

N78°57'51"E

520.68'

442  
444  
446  
448  
450  
452  
454  
456

140'  
120'  
148'  
144'  
142'  
140'  
138'  
136'  
134'  
132'  
130'

12x10'

8x30'

LOT #14  
4041AC

NORTH

454

458

462

470

478

486

494

502

510

518

526

534

542

550

558

566

574

582

590

598

606

614

622

630

820

50'

RO

Property known as: LOT 66

THIS PLAT CAN NOT BE USED TO ESTABLISH PROPERTY LINES OR CORNERS.

FAR SIDE LOTS 62-74 RESUBD. LOTS 17, 26, 26, 41 THRU 48, 58 & 59 PLAT #4684  
3RD ELECTION DISTRICT HOWARD CO. MD

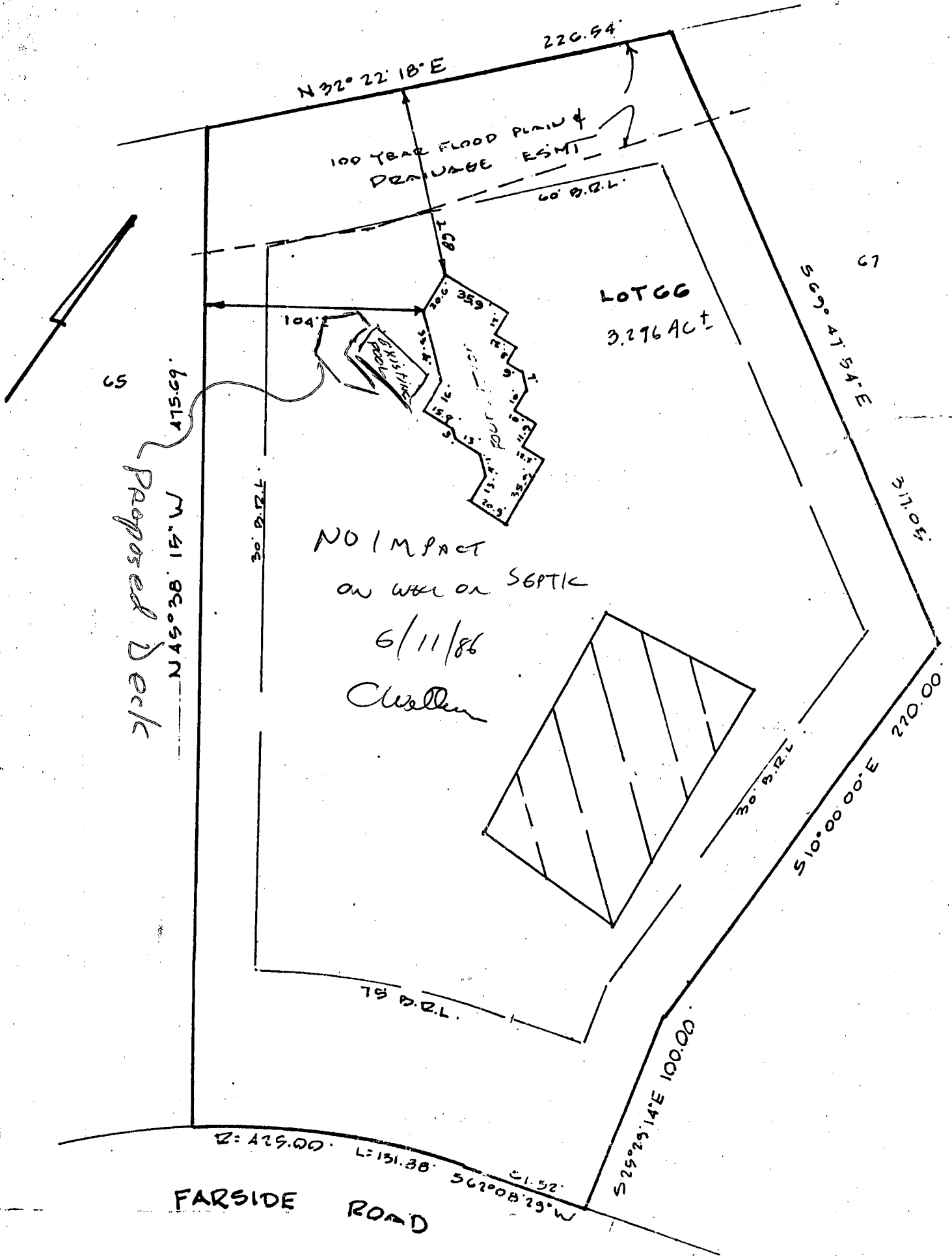

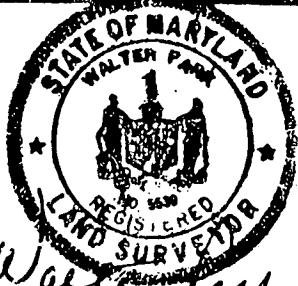
CERTIFICATION	SEAL	SCALE 1"=60' DATE 6-20-1989
<p>This is to certify that I have surveyed the property known as: <u>FAR SIDE ROAD</u></p> <p>for the purpose of locating the improvements thereon, and the improvements are located as shown.</p>	 <p>Walter Park WALTER PARK, L. S. #5539</p>	<p>PHONE 828.0060 TOWSON 730.0060 COLUMBIA</p> <p>HUDKINS ASSOCIATES, INC. Surveyors and Subdivision Designers</p> <p>SUITE 231 JOSEPH SQUARE 5485 HARPERS FARM ROAD COLUMBIA, MARYLAND 21044</p>

NORTH 1"=50'

OAKSPINE

FAR SIDE

ROAD

COURT  
EXISTING PAVING

