

8/8/84 W.P.I. & sep. c.o. a.s.a.p.

approved W.P.I. 8/8/84

# PERMIT

P 34182  
A 28395

SEWAGE DISPOSAL SYSTEM

MARYLAND STATE DEPARTMENT OF HEALTH\*

HOWARD COUNTY  
BUREAU OF ENVIRONMENTAL HEALTH  
992-2330

03-307034

INDEX

ELLICOTT CITY  
DISTRICT 3

DATE 6/13/84

Burgemeister & Bell IS PERMITTED TO INSTALL  ALTER

ADDRESS South Dolfield Road, Owings Mill Industrial Park PHONE 363-0880

SUBDIVISION Farside ROAD 11710 Foxspur Ct. LOT 27

PROPERTY OWNER Paul Kojzar -236-7651

ADDRESS 946-6638

IF GARBAGE GRINDER IS USED INCREASE SEPTIC TANK CAPACITY BY 50% AND ABSORPTION AREA BY 22%.

GARBAGE GRINDER? YES  NO

SEPTIC TANK CAPACITY 1500 GALLONS NUMBER OF BEDROOMS 5

DRY WELL - 150 sq. ft sidewall area per bedroom. Dry well inlet maximum to be 3 feet below original grade and dry well bottom to be 12 feet below original grade. Place the dry well 175 feet from the front lot line and 162 feet from the right lot line as seen when facing the lot from Fox Spur Court. OK to run a ditch off dry well. To provide extra absorbent area if needed. Make the ditch 12 feet deep filled with 9 ft. of stone. Leave a 5 foot earth buffer between drywell and trench. Call for two inspections - before and after stone is installed.

PLANS APPROVED BY Raymond Hodges/Frank Skinner DATE 10/24/83

COVER NO WORK UNTIL INSPECTED AND APPROVED.

NEITHER THE HOWARD COUNTY COUNCIL NOR THE HEALTH DEPARTMENT IS RESPONSIBLE FOR THE SUCCESSFUL OPERATION OF ANY SYSTEM.

NOTE: IF TRENCH IS USED CALL FOR INSPECTION BEFORE AND AFTER PLACING GRAVEL IN TRENCH.

NOTE: NO DRY WELL SHALL EXCEED 15 FOOT IN DIAMETER. NO ABSORPTION TRENCH TO EXCEED 100 FEET IN LENGTH.

NOTE: ALL PIPE FROM HOUSE TO SEPTIC TANK MUST BE CAST IRON OR SCHEDULE 40 PVC OR ABS.

PERMIT VOID AFTER THREE YEARS.

NOTE: INSTALL STAND PIPE ON SEPTIC TANK AND DRY WELL. STAND PIPES MUST BE 6 INCHES IN DIAMETER. CAST IRON, CONCRETE OR TERRA COTTA, OR PVC OR ABS ACCEPTED. IF TOP OF SEPTIC TANK IS DEEPER THAN 3 FEET MANHOLE TO GRADE REQUIRED.

**\*INSTALLER IS RESPONSIBLE FOR OBTAINING FINAL APROVAL ON THIS PERMIT**

\*CALL 992-2330 FOR INSPECTION OF SEPTIC SYSTEMS.

EH - 2-1082

A 28395

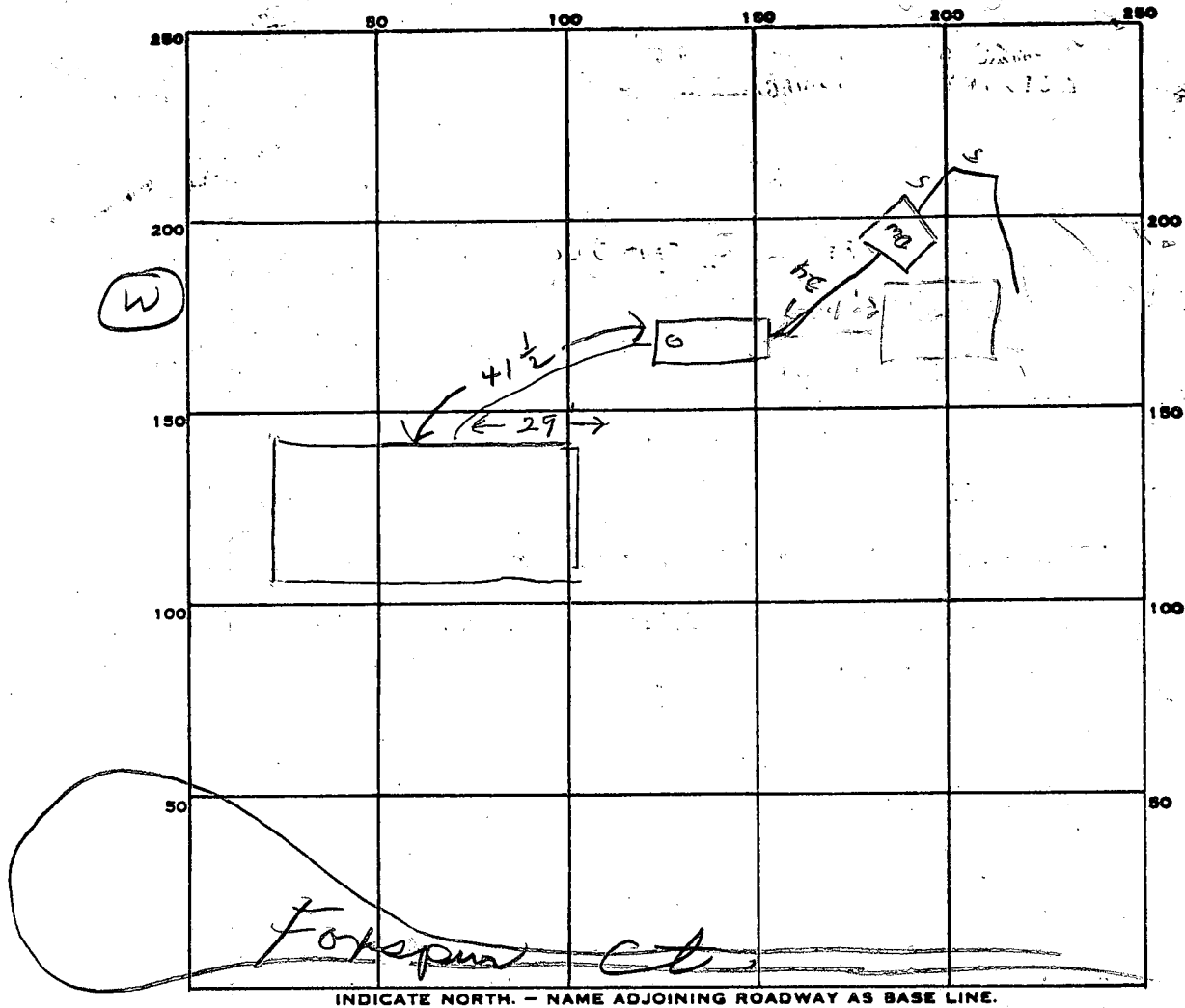

PERMIT CARD ✓

SEPTIC TANK, LEVEL 1500 gal CLEANOUTS ST

DISTRIBUTION BOX, LEVEL NA

TILE FIELD, DEPTH 12 FT. TRENCH WIDTH 2 FT.

GRAVEL DEPTH 9 FT. IN. TOTAL LENGTH 40 FT.

NUMBER OF TRENCHES 1 TOTAL BOTTOM AREA 360

SEEPAGE PITS, INSIDE DIAMETER 45 FT. DEPTH BELOW INLET 9 FT.

ABSORBENT AREA 405 SQ. FT.

TOTAL ABSORBENT AREA 765 SQ FT.

REMARKS 8/7/84 - OK to cover work to septic tank. JF

8/8/84 OK TO COVER ALL WORK, CW

DATE SYSTEM APPROVED 8/8/84

INSPECTOR C. Williams

FAR SIDE

Lot 27

Foxspur Ct

2 BEDROOMS - 1000 GALLON TANK

2 BEDROOMS - 1250 GALLON TANK

5 Bedrooms - 1500 gal tank

DRY WELL - 150 square foot sidewall area per bedroom. Dry well

inlet maximum to be 3 feet below original grade and dry

well bottom to be 12 feet below original grade. Place the dry well 175

feet from the FRONT lot line and 162 feet from the RIGHT lot

line as seen when facing the lot from FOX SPUR CT road.

- OK TO RUN A DITCH OF DW. TO PROVIDE  
EXTRA ABSORBENT AREA IF NEEDED

MAKE THE DITCH 12 FT DEEP FILLED  
WITH 8 FT OF STONE

5 FT EARTH BUFFER BETWEEN DITCH & DW

2 INSPECTIONS OF DITCH NEEDED

# APPLICATION

A 28395

P \_\_\_\_\_

## SEWAGE DISPOSAL TESTING

STATE OF MARYLAND - DEPARTMENT OF HEALTH AND MENTAL HYGIENE

DISTRICT 3

DATE May 12, 1978

HOWARD COUNTY HEALTH DEPARTMENT  
ENVIRONMENTAL HEALTH SERVICES  
P. O. BOX 476, ELLICOTT CITY, MARYLAND 21043  
TELEPHONE: 465-5000, EXT. 356

*Retest Prep.*  
*2/27/79*  
*9:30 AM*

*Specs on separate sheet*

TO: THE COUNTY HEALTH OFFICER  
ELLICOTT CITY, MARYLAND

I, HEREBY, APPLY FOR THE NECESSARY TEST IN ORDER TO CONSTRUCT (OR RECONSTRUCT) A SEWAGE DISPOSAL SYSTEM.

PROPERTY OWNER Woodmark, Inc. Paul Rottar  
ADDRESS 10624 Faulkner Ridge Circle  
9267 Balto. Nat'l. Pike Columbia, 21044 PHONE 461-2889 992-9822

PROPERTY LOCATION:

SUBDIVISION Farside (11710 Foxspur Court) LOT NO. 28 27

ROAD AND DESCRIPTION Rt. 40 West to left on Rt. 114, left on Folly Quarter, left on  
Homewood, 1 mile to property on left

SIZE OF LOT 3 plus acres TYPE BLDG. 5 BR. 56208  
NUMBER OF BEDROOMS

IF NOT SINGLE RESIDENCE DESCRIBE \_\_\_\_\_

THE SYSTEM INSTALLED UNDER THIS APPLICATION IS ACCEPTABLE ONLY UNTIL PUBLIC FACILITIES BECOME AVAILABLE.

SIGNATURE OF APPLICANT [Signature]

APPROVED BY Raymond Hodges FOR Dry Well DATE 4/26/79  
(KIND OF SYSTEM)

REJECTED BY \_\_\_\_\_ FOR \_\_\_\_\_ DATE \_\_\_\_\_  
(KIND OF SYSTEM)

HOLD PENDING FURTHER TESTS \_\_\_\_\_ DATE \_\_\_\_\_

REASONS FOR REJECTION OR HOLDING 319179 - Retest OK Specs

TO BE WRITTEN AFTER FINAL PLAN SIGNED RW

BLDG. PERMIT SIGNED  
AND RETURNED 10/24/82  
Serial # 56208 SFD

# THIS IS NOT A PERMIT

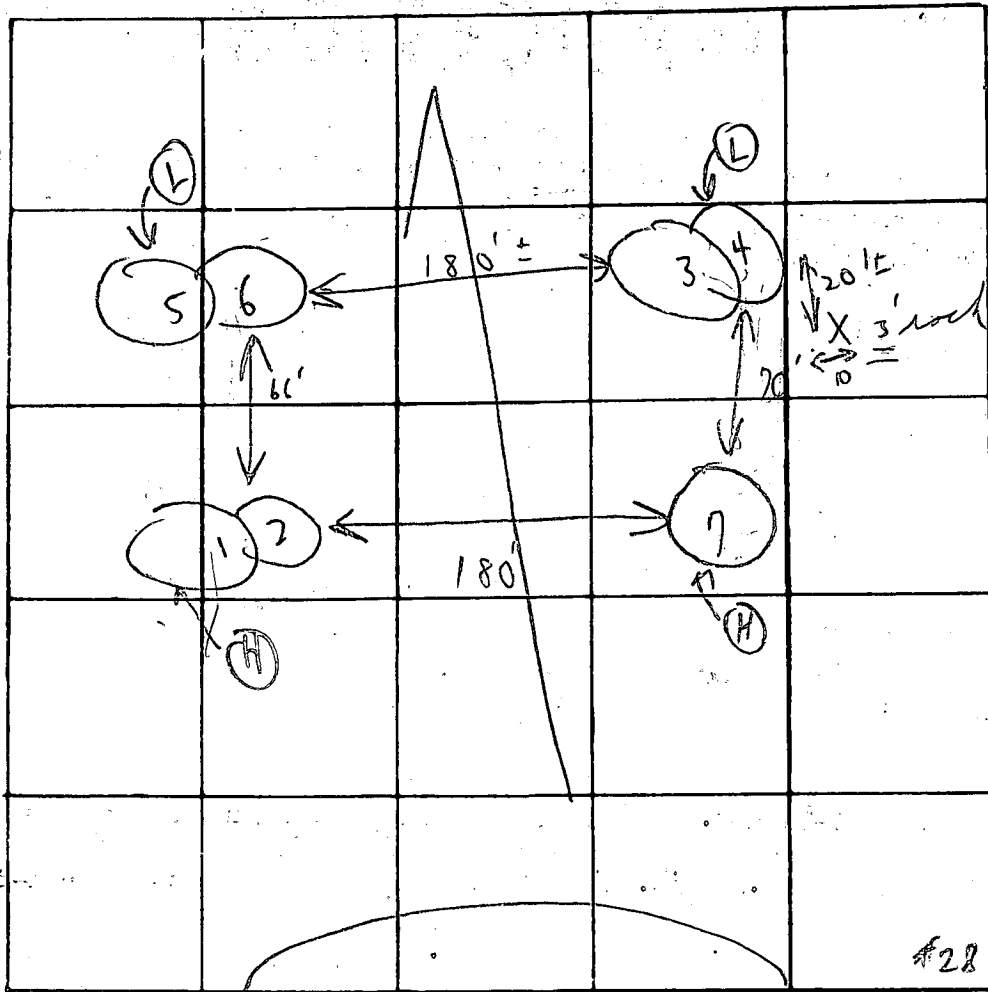

INDICATE NORTH. - NAME ADJOINING ROADWAY AS BASE LINE

Soil Profile

Below  
slay  
sandy  
loam

DATE	TEST NO.	DEPTH	PRE-WET		TEST - 1" DROP		TIME
			START	STOP	START	STOP	
7/5/78	1	3'	2:38	2:40	2:40	2:43	3m
	(H) 2	11'	2:39	2:43	2:43	2:47	4m
	3	7' ←	:	:	:	:	
	4	11' ←	:	similar to others			
	5	4 1/2' ←	2:44	2:46	2:46	2:51	5m
	6	13'	2:45	2:47	2:47	2:51	4m
	(H) 7	7' ← 4 1/2' / 11 1/2'	visual similar to others				

REMARKS Small brush + trees Mr. Wine (H) if soil

TYPE OF SOIL (14) soil constant

TESTED BY E.B. J + J layers ALSO PRESENT: Mr Wine + others

*Retest*

# APPLICATION

SEWAGE DISPOSAL TESTING

STATE OF MARYLAND - DEPARTMENT OF HEALTH AND MENTAL HYGIENE

A 28893

P \_\_\_\_\_

HOWARD COUNTY HEALTH DEPARTMENT  
ENVIRONMENTAL HEALTH SERVICES

P.O. BOX 476 ELLICOTT, MARYLAND 21043  
TELEPHONE: 992-2330

DISTRICT 3rd

DATE 9/20/78

TO: THE COUNTY HEALTH OFFICER  
ELLICOTT CITY, MARYLAND

I, HEREBY, APPLY FOR THE NECESSARY TEST IN ORDER TO CONSTRUCT (OR RECONSTRUCT) A SEWAGE DISPOSAL SYSTEM.

PROPERTY OWNER Mark Wakefield

ADDRESS \_\_\_\_\_ PHONE \_\_\_\_\_

PROPERTY LOCATION:

SUBDIVISION Farside LOT NO. 27

ROAD AND DESCRIPTION Homewood Road

SIZE OF LOT 3 acres m/1 TYPE BLDG. 3 or 4 bedrooms

THE SYSTEM INSTALLED UNDER THIS APPLICATION IS ACCEPTABLE ONLY UNTIL PUBLIC FACILITIES BECOME AVAILABLE.

I FULLY UNDERSTAND THE FEE CONNECTED WITH THE FILING OF THIS PERC TEST APPLICATION IS NON-REFUNDABLE UNDER

ANY CIRCUMSTANCES.

SIGNATURE OF APPLICANT /s/ Philip Ottenritter

APPROVED BY \_\_\_\_\_ FOR \_\_\_\_\_ DATE \_\_\_\_\_

REJECTED BY \_\_\_\_\_ FOR \_\_\_\_\_ DATE \_\_\_\_\_

HOLD PENDING FURTHER TESTS \_\_\_\_\_ DATE \_\_\_\_\_

REASONS FOR REJECTION OR HOLDING 9/21/78 Perc OK HH

# THIS IS NOT A PERMIT



RETEST

# APPLICATION

3/9/79  
9:30 A.M.

A 29533

SEWAGE DISPOSAL TESTING

STATE OF MARYLAND - DEPARTMENT OF HEALTH AND MENTAL HYGIENE

P \_\_\_\_\_

HOWARD COUNTY HEALTH DEPARTMENT  
ENVIRONMENTAL HEALTH SERVICES  
P.O. BOX 476 ELLICOTT, MARYLAND 21043  
TELEPHONE: 992-2330

DISTRICT 3rd

DATE 3/1/79

TO: THE COUNTY HEALTH OFFICER  
ELLICOTT CITY, MARYLAND

I HEREBY APPLY FOR THE NECESSARY TEST IN ORDER TO CONSTRUCT (OR RECONSTRUCT) A SEWAGE DISPOSAL SYSTEM.

PROPERTY OWNER Woodmark, Inc.

ADDRESS \_\_\_\_\_ PHONE \_\_\_\_\_

PROPERTY LOCATION:

SUBDIVISION Farside Subdivision LOT NO. 27

ROAD AND DESCRIPTION Homewood Road

SIZE OF LOT 3 acres m/1 TYPE BLDG. 3 or 4 bedrooms

THE SYSTEM INSTALLED UNDER THIS APPLICATION IS ACCEPTABLE ONLY UNTIL PUBLIC FACILITIES BECOME AVAILABLE.

I FULLY UNDERSTAND THE FEE CONNECTED WITH THE FILING OF THIS PERC TEST APPLICATION IS NON-REFUNDABLE UNDER

ANY CIRCUMSTANCES.

SIGNATURE OF APPLICANT /s/ Philip Ottenritter for Woodmark, Inc.

APPROVED BY \_\_\_\_\_ FOR \_\_\_\_\_ DATE \_\_\_\_\_

REJECTED BY \_\_\_\_\_ FOR \_\_\_\_\_ DATE \_\_\_\_\_

HOLD PENDING FURTHER TESTS \_\_\_\_\_ DATE \_\_\_\_\_

REASONS FOR REJECTION OR HOLDING 3/9/79 RETEST OK BUT HOLD FOR REVIEW FOR INFORMATION PURPOSES

# THIS IS NOT A PERMIT

SOIL PROFILE

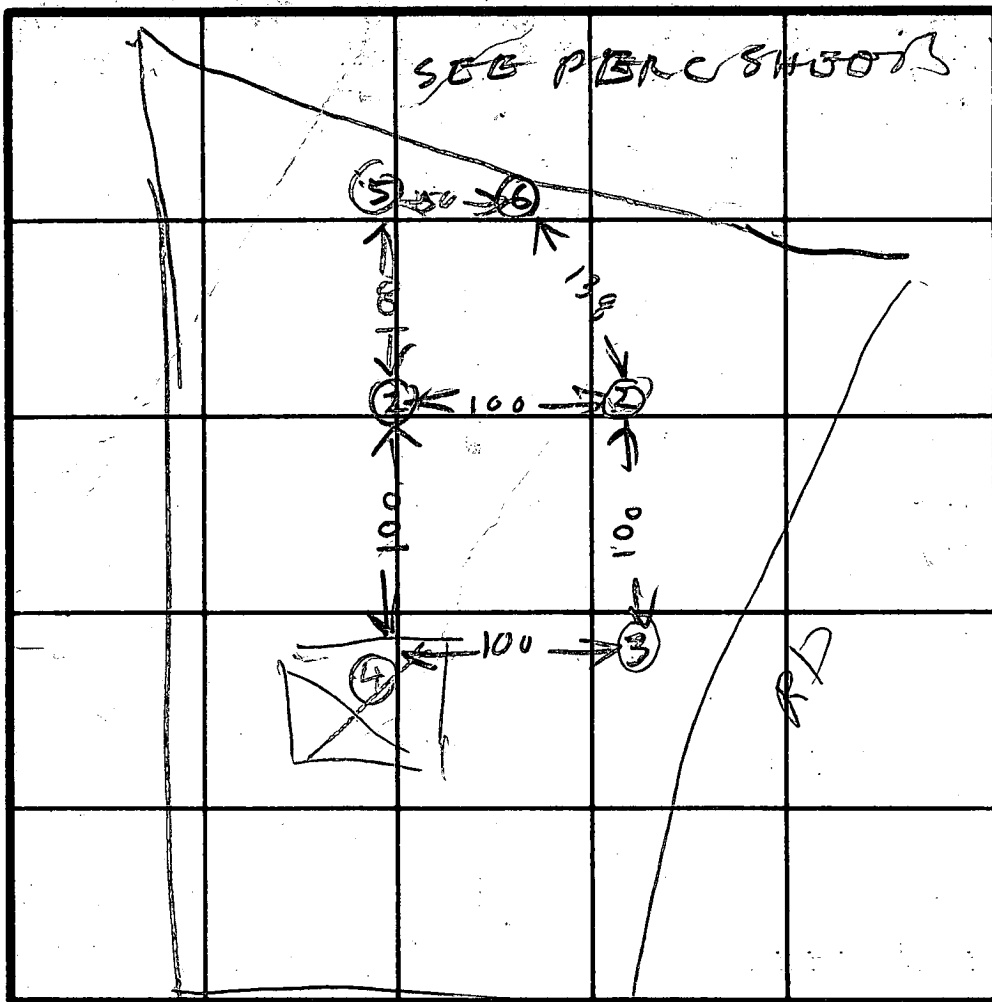

INDICATE NORTH - NAME ADJOINING ROADWAY AS BASE LINE.

DATE	TEST NO.	DEPTH	PRE-WET		TEST - 1" DROP		TIME
			START	STOP	START	STOP	
3/29/79	5 D	13	1011	1019	1019	1035	16
	5 S	4	1016	1018	1018	1020	2
	6 V	1 1/2	TOP 4 FT LAY		SANDY DRY		
	(9)	?	HOLE DRUG		PROB JULY 78		

REMARKS \_\_\_\_\_

TYPE OF SOIL \_\_\_\_\_

TESTED BY B. HODGES ALSO PRESENT \_\_\_\_\_

63  
33

3

OB

75  
83  
108

FAR SIDE LOT 2

RICHARD E. FREUDENBERGER  
DIRECTOR  
992-2400



Administrative Services Division  
Guy W. Hager, Chief  
Capital Programs and Project Management Division  
Thomas C. O'Connor, Chief

Bureau of Engineering  
William O. Filbert, Chief  
Bureau of Environmental Services  
Robert B. Miller, Acting Chief  
Bureau of Facilities  
John Zitnyar, Chief  
Bureau of Highways  
Granville W. Wehland, Chief  
Bureau of Inspections, Licenses, and Permits  
M. Robert Gemmill, Chief  
Bureau of Utilities  
James L. Gleig, Chief

DEPARTMENT of PUBLIC WORKS of HOWARD COUNTY  
3430 COURT HOUSE DRIVE, ELLICOTT CITY, MARYLAND 21043

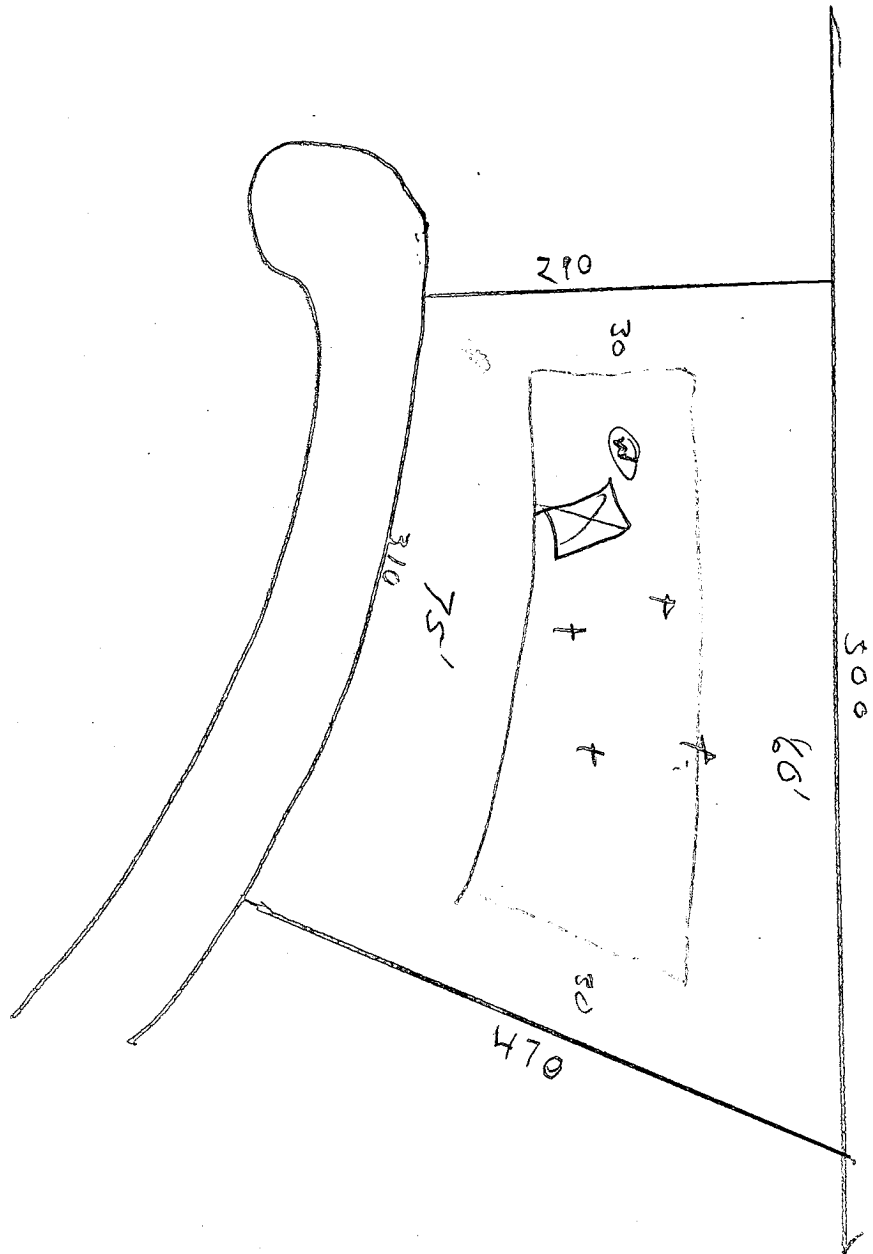

WASTE-NOT



RECYCLE



# D-D-L-A S-H

CONGRATULATIONS! ON OUR LAST NEWSPAPER COLLECTION DAY, WE TOOK IN 1,500 POUNDS OF NEWSPAPER - WHICH IS GOOD NEWS! BUT IRVING, THE WASTE NOT SQUIRREL, IS STILL HUNGRY - WHICH IS BAD NEWS. HE NEEDS MORE NEWSPAPER TO PREPARE HIS BURROW FOR SPRING CLEANING.

SO - MARCH 27TH, FROM 8:00 A.M. - 9:00 A.M., AT THE FRONT CURB BETWEEN THE HOWARD AND CARROLL BUILDINGS -

GIVE US : YOUR HEADLINES,  
YOUR WANT-ADS,  
YOUR TIRED AND POORLY WRITTEN GOSSIP COLUMNS

OTHERWISE - IRVING WILL BE ANGRY.

NEWSPAPERS - MARCH 27TH - NEWSPAPERS

(Please disregard the reverse side--we're recycling some old stationery.)

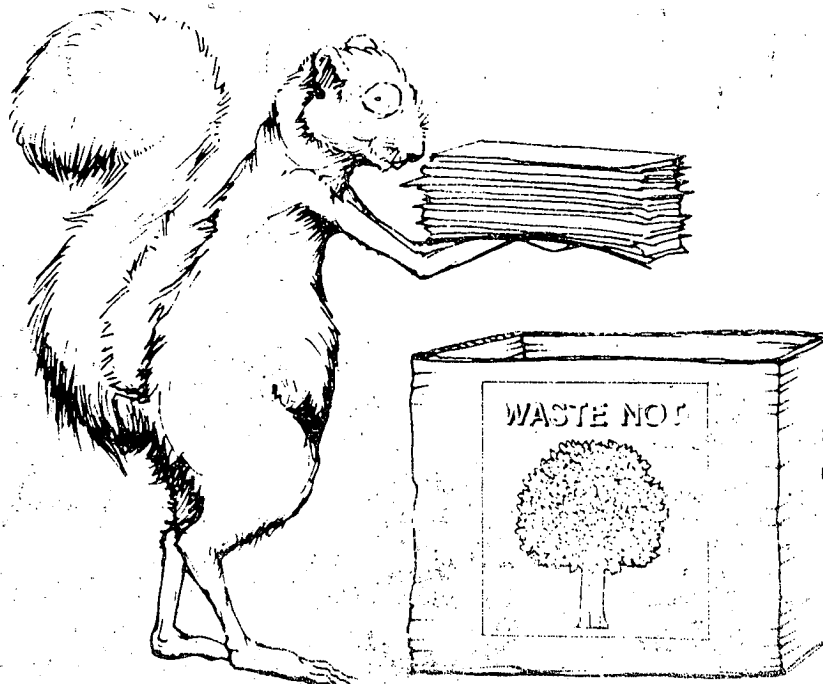

**B 1** 0983 SEQUENCE NO. (WRA USE ONLY)

**STATE OF MARYLAND**  
**WATER RESOURCES ADMINISTRATION**  
**TAWES STATE OFFICE BLDG., ANNAPOLIS, MARYLAND 21401**  
**APPLICATION FOR PERMIT TO DRILL WELL**

WRA PERMIT NUMBER HO-73-3420  
 FILL IN THIS FORM COMPLETELY

**B 1** CONTINUED **DRILLER INFORMATION**

DATE RECEIVED (WRA USE ONLY) 9/14/79  
9:30 A.M.

OWNER Woodward Inc.  
 COL 15 LAST NAME FIRST NAME COL 34

STREET OR RFD 17150 Mt. Albert Ct.  
 COL 36 COL 55

POST OFFICE Belmont Cde. Md.  
 COL 57 COL 76

**B 1** CONTINUED **DRILLER INFORMATION**

DATE 8/29/79 LICENSE NUMBER 40  
 77 80

W. F. Easterday  
 FIRST NAME DRILLER LAST NAME

SIGNATURE W. F. Easterday

**B 3** **LOCATION OF WELL**

COUNTY Howard (DO NOT ABBREVIATE COUNTY NAME) 21

SUBDIVISION Forsyth Sub. 23 42

SECTION 44 46 LOT 27 48 50

NEAREST TOWN Marriottsville 52

MILES FROM TOWN (ENTER 0 IF IN TOWN) 3 71 M 76 77 78

**B 2** **WELL INFORMATION**

MAXIMUM PUMPING RATE (GALLONS PER MINUTE) 5 8 12

AVERAGE DAILY QUANTITY NEEDED (GALLONS PER DAY) 1000 14 20

**B 4** **DIRECTION FROM TOWN**  
 (CIRCLE APPROPRIATE BOX)

NORTH  EAST  NE NORTHEAST  SE SOUTHEAST  
 SOUTH  WEST  NW NORTHWEST  SW SOUTHWEST

NEAR WHAT ROAD Yellow River Rd.

ON WHICH SIDE OF ROAD (CIRCLE APPROPRIATE BOX)  NORTH  SOUTH  EAST  WEST 30

DISTANCE FROM ROAD (ENTER DISTANCE AND CIRCLE APPROPRIATE BOX) 700 34 37 38 39

**USE FOR WATER** (CIRCLE APPROPRIATE BOX)

HOME (SINGLE OR DOUBLE HOUSEHOLD UNIT ONLY)

FARMING, AGRICULTURE, IRRIGATION

INDUSTRIAL, COMMERCIAL, STATE AND FEDERAL GOVERNMENT.

MUNICIPAL WATER SUPPLY } MUST HAVE STATE HEALTH DEPT. APPROVAL

PRIVATE WATER COMPANY }

TEST

APPROXIMATE DEPTH OF WELL 150 FEET 24 28

APPROXIMATE DIAMETER OF WELL 6 (NEAREST INCH)

**METHOD OF DRILLING USED** (CIRCLE APPROPRIATE METHOD)

BORED (OR AUGERED)  JETTED  DRIVEN

AIR-ROTARY  AIR-PERCUSSION  ROTARY (HYDRAULIC ROTARY)

CABLE  REVERSE-ROTARY  DRIVE-POINT

OTHER (DESCRIBE)

**REPLACEMENT OR DEEPEINED WELLS** (CIRCLE APPROPRIATE BOX)

THIS WELL WILL NOT REPLACE AN EXISTING WELL

THIS WELL WILL REPLACE A WELL THAT WILL BE ABANDONED AND SEALED

THIS WELL WILL REPLACE A WELL THAT WILL BE USED AS A STANDBY

THIS WELL WILL DEEPEIN AN EXISTING WELL PERMIT NUMBER OF WELL TO BE REPLACED OR DEEPEINED (IF AVAILABLE)

**NOT TO BE FILLED IN BY DRILLER** (WRA USE ONLY)

APPROPRIATION PERMIT NUMBER 54 ENGINEER REVIEW DISTRICT NO. 63

FORCE 67 WRITE INITIALS IN BOX 68 CONDITIONS 70 71 72 73 74 75 76 77 78 79

**B 4** CONTINUED **HEALTH DEPARTMENT APPROVAL**

STATE HEALTH (CIRCLE BOX) S COUNTY NAME Howard COUNTY NO. W28395

DATE 08 22 79

APPROVED BY Donald W. Monaghan, Sanitarian

DRAW A SKETCH BELOW SHOWING LOCATION OF WELL IN RELATION TO NEARBY TOWNS, ROADS AND STREAMS WITH NORTH IN THE DIRECTION OF THE ARROW, AND GIVE DISTANCE FROM WELL TO NEAREST ROAD JUNCTION OR STREAM CROSSING SHOWN ON THE SKETCH. ALSO SHOW, BY MEANS OF AN "X", THE WELL LOCATION IN THE BOX BELOW AND THE BOX NUMBER FROM THE WELL LOCATION MAP.

9/14/79  
15 Bags of Cement P.W.D.  
21" Well grout  
23" Well casing  
ok  
C.B.S.  
1 1/2' ± above ground

19' open jetted 21" well  
to be drilled  
small casing 1 1/2' ± above ground

No house  
 No septic  
 No "spurs"  
 Well in area called of Preliminary Plat #1/5/77  
 (1 1/2" hole - covered) (1/2" stop) (1/2" stop)

BOX NUMBER 220  
 BOX NUMBER 520

NORTH COORDINATE 80 81 82 83 84 85  
 EAST COORDINATE 57 58 59 60 61 62 63  
 ELEVATION AT WELL HEAD (FEET) 65 66 67 68

**B 5** SPECIAL CONDITIONS 8-83 (WRA USE ONLY)

1 2 3 (SEQ. NO.) 6

A28395 HEALTH

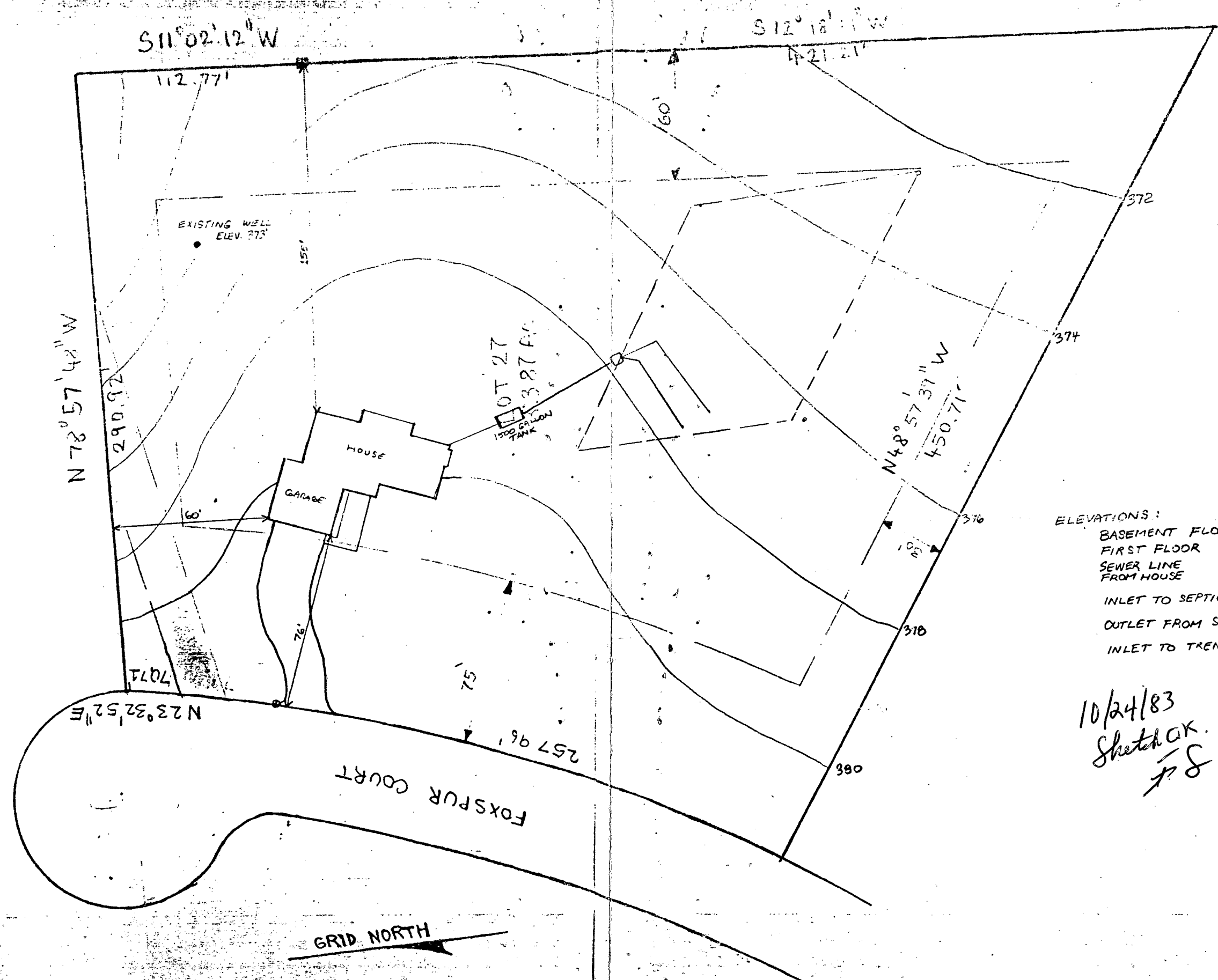

ELEVATIONS:

BASEMENT FLOOR	373'
FIRST FLOOR	383'
SEWER LINE FROM HOUSE	376'-8"
INLET TO SEPTIC TANK	376'
OUTLET FROM SEPTIC	375'-8"
INLET TO TRENCHES	375'

10/24/83  
 Sketch OK.  
 J.S.



WPI OK

HO-~~8~~73-3420

SUPPLY LINE & PITLESS ADAPTER INSTALLED 5' DEEP.  
CONNECTED TO STORAGE TANK WITH IN-LINE PRESSURE RELIEF VALVE.

8-8-84

CG ✓

WELL PUMP INSPECTION

OWNER: Kojzar  
Harford Homes  
13654 Highland Road

Lot 2

PLUMBER: John M. Gaske, III  
2416-A Rockwell Avenue  
Baltimore, Maryland 21228

PHONE: 788-3289

Lic Number: 3189

Receipt Number: 34401

COMMENT:

9/24/84 O.K. to proceed with well pump installation  
call 461-9933 for inspection T. Skinn