

SETBACKS:	
REAR PL.	50'
SIDE PL.	30'
HOUSE	0'
SEPTIC	20'
WELL	30'

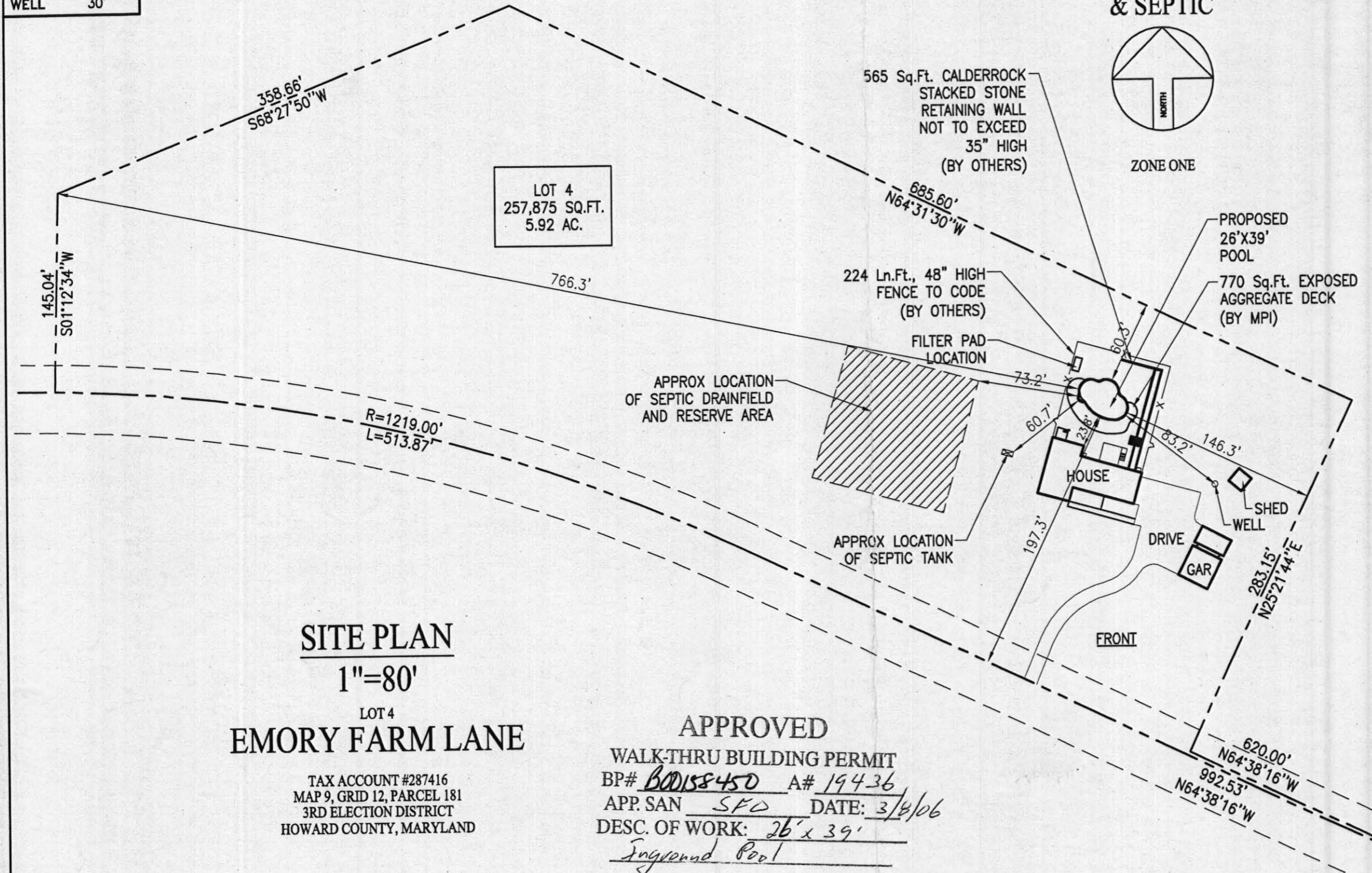

SITE PLAN
1"=80'
LOT 4
EMORY FARM LANE

TAX ACCOUNT #287416
MAP 9, GRID 12, PARCEL 181
3RD ELECTION DISTRICT
HOWARD COUNTY, MARYLAND

APPROVED
WALK-THRU BUILDING PERMIT
BP# B00158450 A# 19436
APP. SAN SFD DATE: 3/8/06
DESC. OF WORK: 26' x 39'
Inground Pool

PRIVATE WELL & SEPTIC

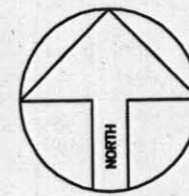

ZONE ONE

Maryland POOLS Inc.
9515 GERWIG LANE SUITE 121 COLUMBIA, MD 21046 410-995-6600
11166 MAIN STREET SUITE 402 FAIRFAX, VA 22030 703-359-7192
800-252-SWIM
WWW.MARYLANDPOOLS.COM

EQUIPMENT LIST	
DIRT/GRADING:	HAUL - 1 HOUR (IN CONTRACT)
SPA:	NONE
RAISED BEAM:	NONE
TILE:	STB-808
COPING:	STD. 'SUIT SAVER'
PLASTER:	GRAY MARBELITE
FILTER SYS:	C&C 420 SF CART. W/2 HP PUMP
CLEANING SYS:	PCC2000
TREATMENT SYS:	MINERAL SPRINGS
CONTROL SYS:	NONE
HEATER:	AC-125 HEAT PUMP
LIGHTS:	ONE WATTS: 500 VOLTS: 120
LOVESEAT:	(1) @ 6' OUTSIDE
AQUA BENCH:	(1) @ 8'
RAIL GOODS:	NONE
DECKING:	770 Sq.Ft. EXPOSED AGGREGATE
FENCE:	BY OWNER
POOL COVER:	NONE TYPE: N/A
CHEMICALS:	\$100 CHEMICAL ALLOWANCE
OTHER ITEMS:	8' DIVING BOARD & STAND BADU SWIM JET (2) 12" SHEER DESCENTS
ELECTRIC:	200 FT.

POOL DATA	
SIZE/SHAPE:	26'-0" x 39'-0" - CUSTOM
POOL AREA:	739 SPA: OTHER: 12
TOTAL AREA:	751
PERIMETER:	110 SPA:
GALLONAGE:	31,500 DEPTH: 3'-6" TO 8'-6"

DIRECTIONS TO SITE	
RT-32 WEST. CROSS I-70 AND CONTINUE TO A R/T ON EMORY FARM LANE (JUST BEFORE CHURCH). HOUSE ON RIGHT	MAP # 5 GRID D11

Brent & Elsa Barnes
12620 Emory Farm Lane
Sykeville, Maryland 21784
Howard County

HOME PHONE: 301-490-1003
CELL PHONE 1:
CELL PHONE 2:
OFFICE PHONE: 301-802-6584

LOT: 4	SUBDIVISION NAME: EMORY FARM LANE	DISTRICT: 3RD	PIN #: 287416
SITE PLAN			ZONE: ONE
SCALE: 1"=80'	BY: JEK	DATE: 02/20/06	JOB NUMBER: DW06-8417 SHEET #: S-1

PERMIT SET
DATE: 03-08-06

PERMIT NUMBERS
POOL:
ELECT:
OTHER:

G:\RESJOBS\8417-DW-BARNES\8417-DW-BARNES.dwg, 3/8/2006 3:02:20 PM

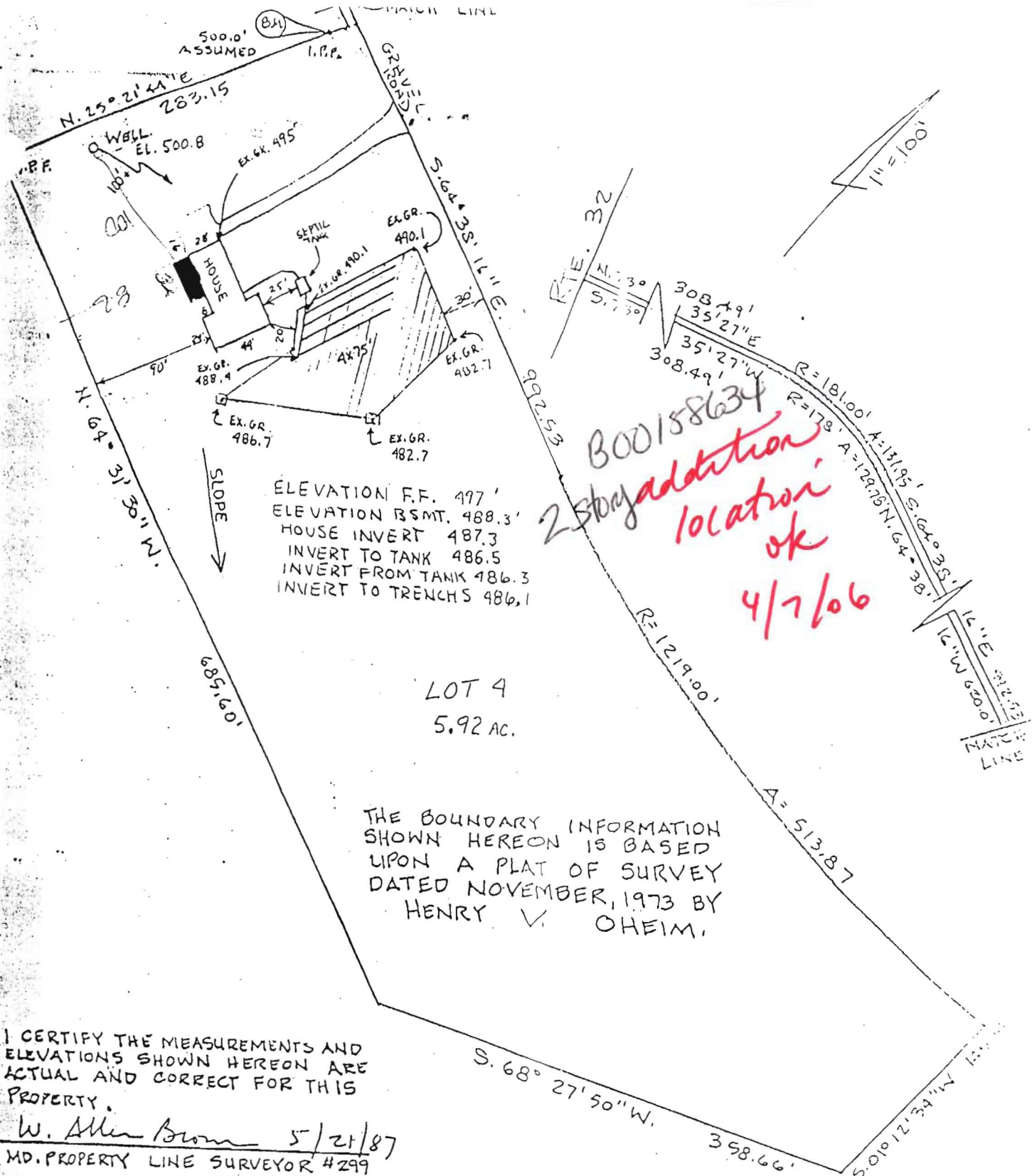

ELEVATION F.F. 497'
 ELEVATION BSMT. 488.3'
 HOUSE INVERT 487.3
 INVERT TO TANK 486.5
 INVERT FROM TANK 486.3
 INVERT TO TRENCHES 486.1

LOT 4
 5.92 AC.

THE BOUNDARY INFORMATION SHOWN HEREON IS BASED UPON A PLAT OF SURVEY DATED NOVEMBER, 1973 BY HENRY V. OHEIM.

I CERTIFY THE MEASUREMENTS AND ELEVATIONS SHOWN HEREON ARE ACTUAL AND CORRECT FOR THIS PROPERTY.

W. Allen Brown 5/21/87
 MD. PROPERTY LINE SURVEYOR #299

SITE PLAN
 ANK LEITNER PROPERTY
 WEST FRIENDSHIP (350) DISTRICT
 HOWARD COUNTY, MARYLAND
 SCALE 1" = 100'
 MAY, 1987

PREPARED BY
 WILLIAM ALLEN BROWN
 7305 MINK HOLLOW ROAD
 HIGHLAND, MARYLAND 20777

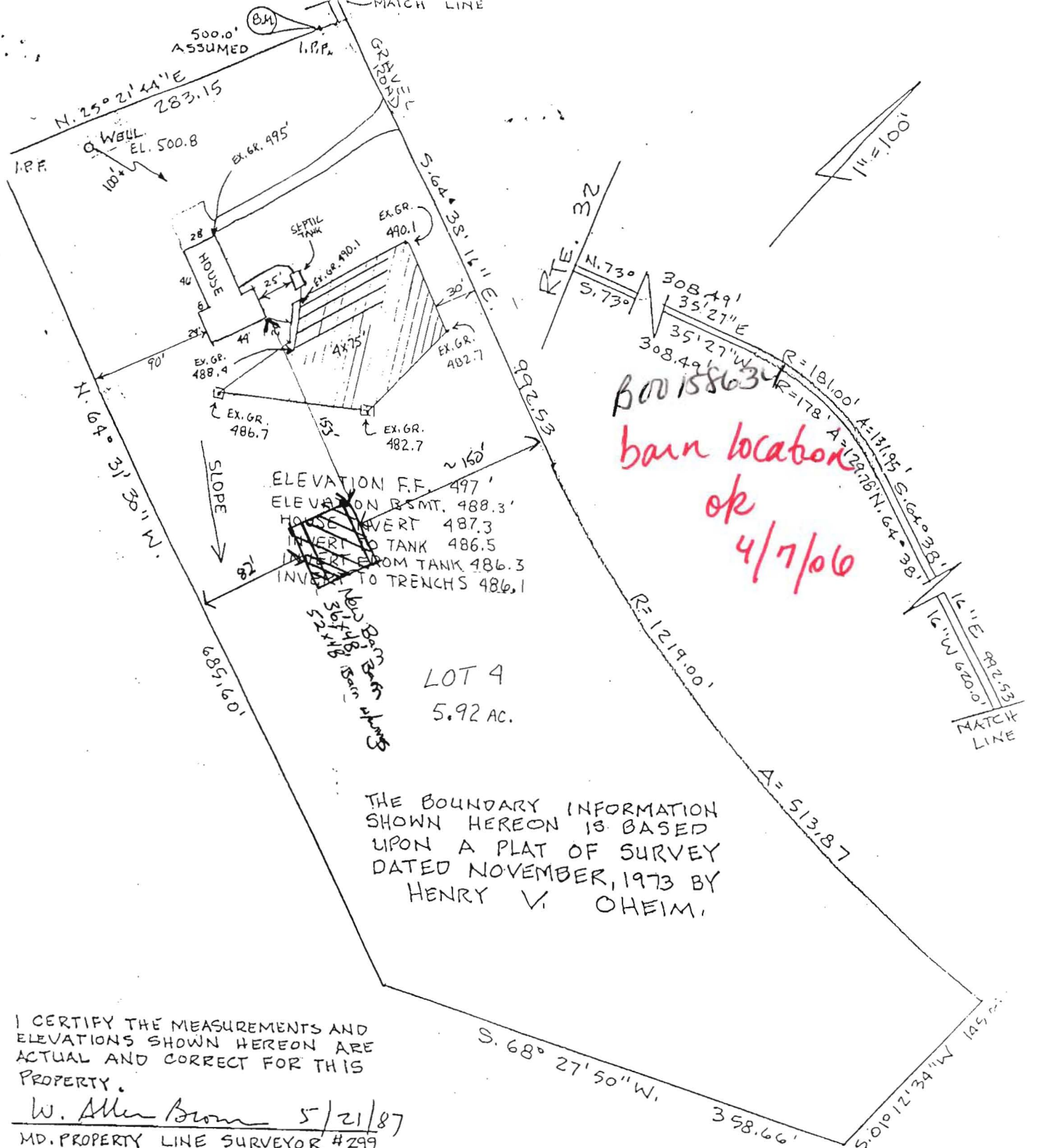

SITE PLAN
 FRANK LEITNER PROPERTY
 WEST FRIENDSHIP (3RD) DISTRICT
 HOWARD COUNTY, MARYLAND
 SCALE 1"=100'
 MAY, 1987

PREPARED BY
 WILLIAM ALLEN BROWN
 7305 MINK HOLLOW ROAD
 HIGHLAND, MARYLAND 20777