

PERMIT

SEWAGE DISPOSAL SYSTEM

MARYLAND STATE DEPARTMENT OF HEALTH*

HOWARD COUNTY

02-8259397

GARRIST & HEDL

ELLICOTT CITY

DISTRICT 2nd

DATE 8/28/79

INDEXED

APPROVED 9/27/79

R.D. [Signature]

P 30123

A 28084

9/13/79
9/19/79 NO WORK DONE

Emerson Feaga

IS PERMITTED TO INSTALL ALTER

ADDRESS Old Frederick Road, Woodstock, Md. 21163 PHONE 465-5167

SUBDIVISION Allenford ROAD 10095 Green Clover Drive LOT 16, Blk. G, Sec. 8

PROPERTY OWNER Nicholas Tamberrino

ADDRESS 413 Liler Drive, Ellicott City, Maryland 21045 Phone: 465-0534

SPECIFICATIONS 3 bedrooms

SEPTIC TANK CAPACITY 1000 GALLONS

DRAIN FIELD _____ DEPTH _____ FEET, BOTTOM AREA _____ SQ. FT.

DEEP TRENCH _____ DEPTH _____ FEET, BOTTOM AREA _____ SQ. FT.

SEEPAGE PITS ABSORBENT SIDE-WALL AREA 125 SQ. FT. per bedroom below inlet.

INLET PIPE 3 FT. BELOW ORIGINAL GRADE, MAXIMUM DEPTH 11 FT. BELOW ORIGINAL GRADE

EFFECTIVE DEPTH AT _____ FT. BELOW ORIGINAL GRADE.

LOCATE DISPOSAL AREA 135 FT. FROM right LOT LINE AND 80 FT. FROM _____ LOT LINE AS SEEN WHEN

~~FACING LOT FROM~~ Green Clover Drive, as seen when facing lot from Green Clover Drive.

PLANS APPROVED BY William W. Zepp & Charles B. Streaker DATE 1/12/76 & 6/15/78

COVER NO WORK UNTIL INSPECTED AND APPROVED.

NEITHER THE HOWARD COUNTY COUNCIL NOR THE HEALTH DEPARTMENT IS RESPONSIBLE FOR THE SUCCESSFUL OPERATION OF ANY SYSTEM.

NOTE: IF TRENCH IS USED CALL FOR INSPECTION BEFORE PLACING GRAVEL IN TRENCH.

NOTE: NO DRY WELL SHALL EXCEED 15 FOOT IN DIAMETER.

NOTE: ALL PIPE FROM HOUSE TO DISPOSAL AREA MUST BE CAST IRON.

PERMIT VOID AFTER THREE YEARS.

NOTE: INSTALL STAND PIPE ON SEPTIC TANK AND DRY WELL. STAND PIPES MUST BE 6 INCHES IN DIAMETER. CAST IRON, CONCRETE OR TERRA COTTA ACCEPTED.

***INSTALLER IS RESPONSIBLE FOR OBTAINING FINAL APPROVAL ON THIS PERMIT.**

A 28084

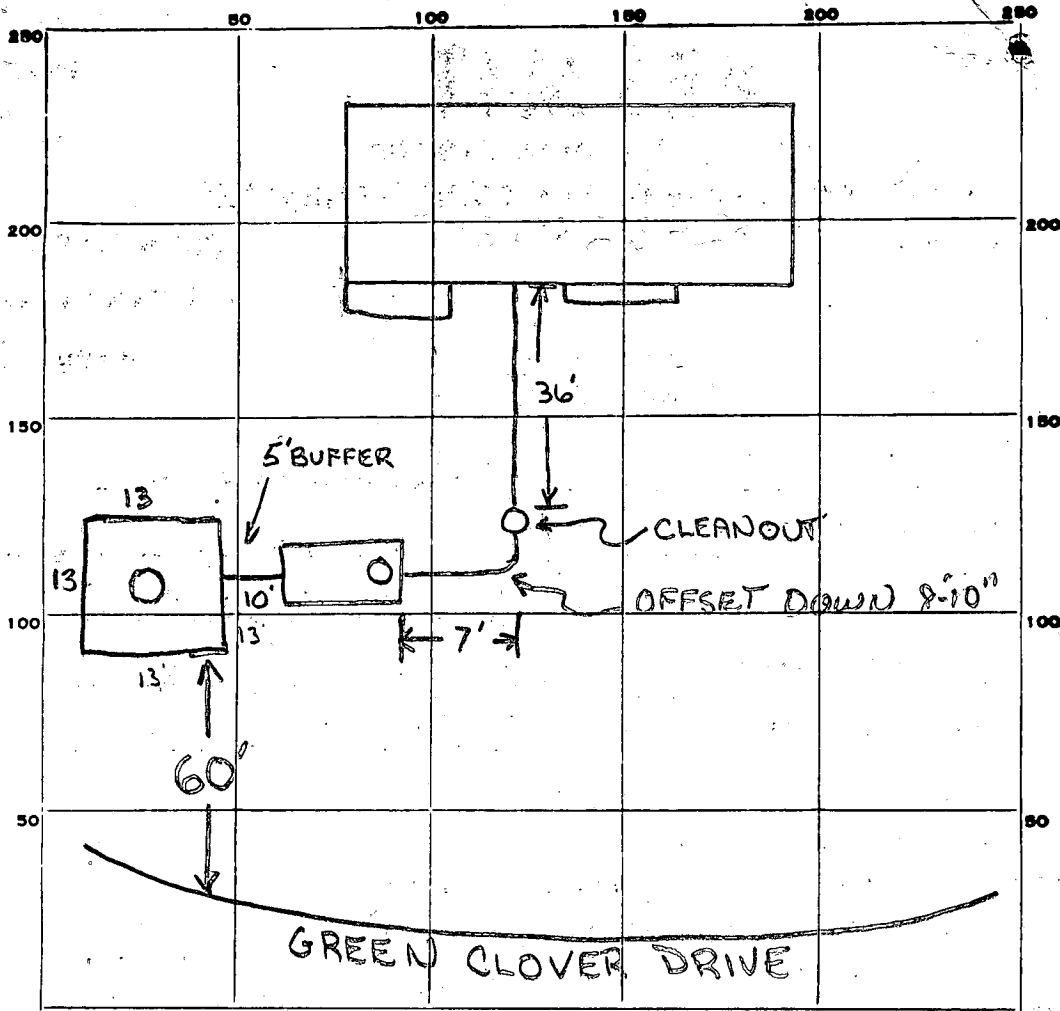

INDICATE NORTH. - NAME ADJOINING ROADWAY AS BASE LINE.

PERMIT CARD

SEPTIC TANK, LEVEL

DISTRIBUTION BOX, LEVEL N.A.

TILE FIELD, DEPTH _____ FT. TRENCH WIDTH _____ FT.

GRAVEL DEPTH _____ IN. TOTAL LENGTH _____ FT.

NUMBER OF TRENCHES _____ TOTAL BOTTOM AREA _____

SEEPAGE PITS, INSIDE DIAMETER 52 FT. DEPTH BELOW INLET 9' FT.

ABSORBENT AREA 468 SQ. FT.

ST	DW
TERRA C.	TERRA C.

CLEANOUTS

REMARKS 9/13/79 - HOUSE CONNECTION COVERED FOR 36' UNABLE TO SEE. NO PLUMBING INSTALLED TO TEST CONNECTION. LAST 6' HAS CORRECT SLOPE TO SEPTIC TANK. NEXT 1 1/2' TOWARDS HOUSE WAS OFFSET MAKING SLOPE APROX 8-10 INCHES. STOP WORK. R.D. NO WELL FOUND. CITY WATER? 9/14/79 - CALLED SLOPE OK'D BY D.M., NOT APPROVED UNTIL HOUSE CONNECTION IS SEEN. WATER LINE IS CLOSE BY - ELEVATION OF WATER LINE MUST BE ABOVE SEWER LINE. R.D. 9/19/79 - NO PROGRESS 2:30 PM. R.D.

DATE SYSTEM APPROVED 9/27/79 INSPECTOR R.D. Marco

APPLICATION

A 28084

Retest

6/15/78
9:30 A.M.

SEWAGE DISPOSAL TESTING

STATE OF MARYLAND - DEPARTMENT OF HEALTH AND MENTAL HYGIENE

HOWARD COUNTY HEALTH DEPARTMENT
ENVIRONMENTAL HEALTH SERVICES
P. O. BOX 476, ELLICOTT CITY, MARYLAND 21043
TELEPHONE: 465-5000, EXT. 356

DISTRICT 2nd

DATE 5/25/78

6/15/78
See original specs for change of this date. Not approved for private sewage disposal area.
C.B.S.

TO: THE COUNTY HEALTH OFFICER
ELLICOTT CITY, MARYLAND

I, HEREBY, APPLY FOR THE NECESSARY TEST IN ORDER TO CONSTRUCT (OR RECONSTRUCT) A SEWAGE DISPOSAL SYSTEM.

PROPERTY OWNER ~~Douglas Lichter~~ Nicholas Tamberrino

ADDRESS 10094 Maplewood Drive, Ellicott City, Md. PHONE 465-2853

PROPERTY LOCATION 413 Litter Drive, Ellicott City, Md. 21043 465-0534

SUBDIVISION Allenford LOT NO. 16, Blk. G, Sec. 8

ROAD AND DESCRIPTION 10095 Green Clover Drive

SIZE OF LOT ? TYPE BLDG. 3 or 4 bedrooms
NUMBER OF BEDROOMS

IF NOT SINGLE RESIDENCE DESCRIBE _____

THE SYSTEM INSTALLED UNDER THIS APPLICATION IS ACCEPTABLE ONLY UNTIL PUBLIC FACILITIES BECOME AVAILABLE.

SIGNATURE OF APPLICANT /s/ Charles Garriott BLDG. PERMIT SIGNED AND RETURNED 4/25/79
Serial No. 38995

APPROVED BY _____ FOR _____ DATE _____
(See next page)

REJECTED BY _____ FOR _____ DATE _____
(KIND OF SYSTEM)

HOLD PENDING FURTHER TESTS _____ DATE _____

REASONS FOR REJECTION OR HOLDING _____

RP Appl. # 38995

THIS IS NOT A PERMIT

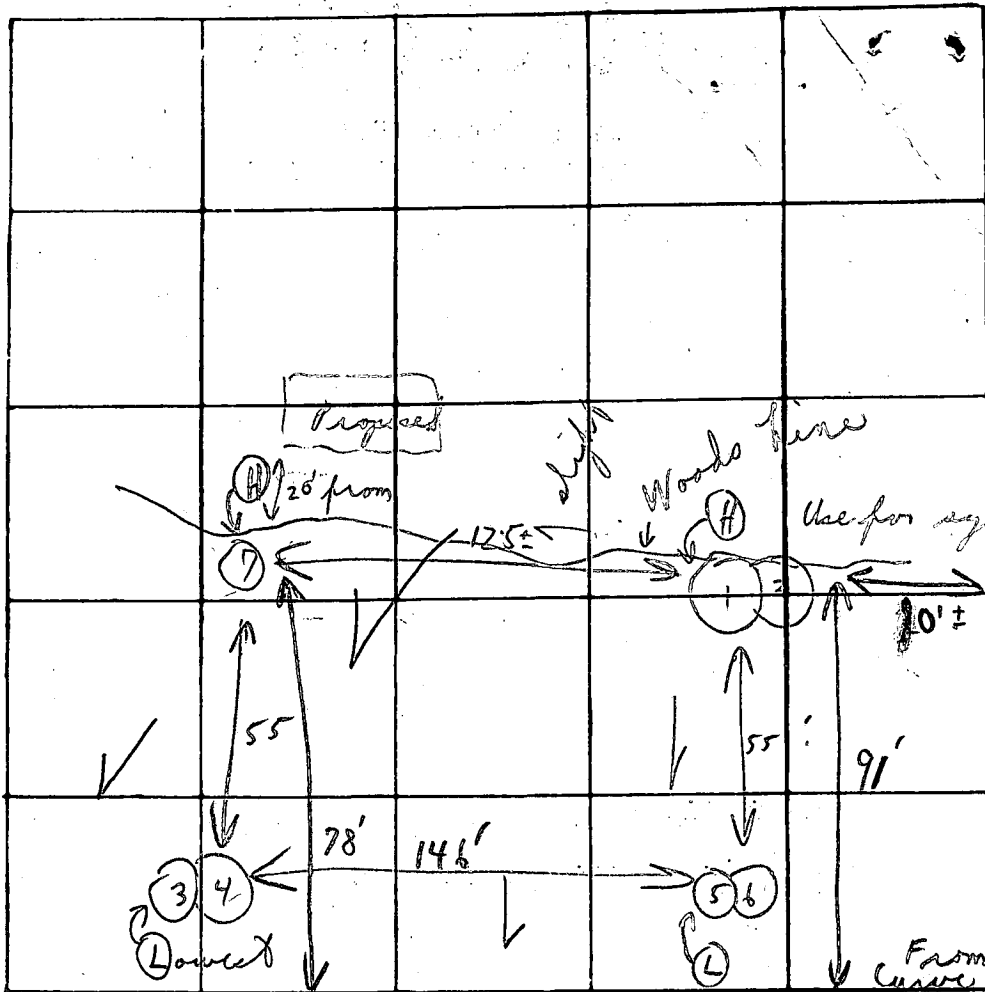

135' from right project
 78' from edge of screen door
 Drive

INDICATE NORTH - NAME ADJOINING ROADWAY AS BASE LINE

Screen Clones Drive

Soil Profile

Below clay
 ↓
 loam

DATE	TEST NO.	DEPTH	PRE-WET		TEST - 1" DROP		TIME
			START	STOP	START	STOP	
6/15/72	1	2 1/2'	9:47	9:50	9:50	9:53	3m
	(H) 2	13'	9:47	9:51	9:51	9:56	5m
	3	3'	9:58	10:00	10:00	10:03	3m
	(L) 4	12 + "	10:02	10:06	10:06	10:12	6m
	5	Visual penetration					2 1/2 down to 12' loam
	6	"	"	"	"	"	
	7	"	"	"	"	"	3 1/2" down loam

Use either (1,2) or (7)

Use either (1,2) or (7)

REMARKS

Palatka water Jim Vegas

TYPE OF SOIL

Mo. Ferguson

TESTED BY

C B. A

ALSO PRESENT:

Pete Schmidt

APPLICATION

A 18647

SEWAGE DISPOSAL TESTING

P _____

STATE OF MARYLAND - DEPARTMENT OF HEALTH AND MENTAL HYGIENE

HOWARD COUNTY HEALTH DEPARTMENT 3BL - 1000 gal ST
ENVIRONMENTAL HEALTH SERVICES
P. O. BOX 476, ELLICOTT CITY, MARYLAND 21043 4BL - 1250 gal ST
TELEPHONE: 465-8000, EXT. 386

DISTRICT 2nd

DATE 6-11-73

Dry well: 125 sq. ft. effective absorbent sidewall area per bedroom below inlet. Inlet to be no deeper than ³ ft below original grade. Maximum depth of DW to be 11 ft. Locate DW ¹³⁵ 60 ft from left lot line and ⁸⁰ ft from Green Clover Dr., as seen when facing lot from Green Clover Dr.

ink + Pencil change C.B.D. due to tests → of 6/15/78

TO: THE COUNTY HEALTH OFFICER
ELLICOTT CITY, MARYLAND

I, HEREBY, APPLY FOR THE NECESSARY TEST IN ORDER TO CONSTRUCT (OR RECONSTRUCT) A SEWAGE DISPOSAL SYSTEM.

PROPERTY OWNER Douglas Lichliter

ADDRESS 10094 Maplewood Dr., EC.Md. PHONE 465-2853

PROPERTY LOCATION:

SUBDIVISION ALLENFORD LOT NO. 16, BIK. G., Sec. 9

ROAD AND DESCRIPTION Green Clover Drive *NOW 166 sect 8 on Parcel of Dec 1975*

SIZE OF LOT _____ TYPE BLDG. 3 or 4 Bedrooms
NUMBER OF BEDROOMS

IF NOT SINGLE RESIDENCE DESCRIBE _____

THE SYSTEM INSTALLED UNDER THIS APPLICATION IS ACCEPTABLE ONLY UNTIL PUBLIC FACILITIES BECOME AVAILABLE.

SIGNATURE OF APPLICANT Douglas Lichliter /rs/

APPROVED BY *William H. Jess* FOR Dry well DATE 1/12/76
(KIND OF SYSTEM)

REJECTED BY _____ FOR Dry well DATE 6/15/78
(KIND OF SYSTEM)

HOLD PENDING FURTHER TESTS _____ DATE _____

REASONS FOR REJECTION OR HOLDING _____

THIS IS NOT A PERMIT

APPLICATION

A 18647

SEWAGE DISPOSAL TESTING

P _____

STATE OF MARYLAND - DEPARTMENT OF HEALTH AND MENTAL HYGIENE

HOWARD COUNTY HEALTH DEPARTMENT
ENVIRONMENTAL HEALTH SERVICES

DISTRICT _____

P. O. BOX 476, ELLICOTT CITY, MARYLAND 21043
TELEPHONE: 465-8000, EXT. 356

DATE _____

TO: THE COUNTY HEALTH OFFICER
ELLICOTT CITY, MARYLAND

I, HEREBY, APPLY FOR THE NECESSARY TEST IN ORDER TO CONSTRUCT (OR RECONSTRUCT) A SEWAGE DISPOSAL SYSTEM.

PROPERTY OWNER _____

ADDRESS _____ PHONE _____

PROPERTY LOCATION:

SUBDIVISION _____ LOT NO. #/6 G.

ROAD AND DESCRIPTION _____

SIZE OF LOT _____ TYPE BLDG. _____

NUMBER OF BEDROOMS

IF NOT SINGLE RESIDENCE DESCRIBE _____

THE SYSTEM INSTALLED UNDER THIS APPLICATION IS ACCEPTABLE ONLY UNTIL PUBLIC FACILITIES BECOME AVAILABLE.

SIGNATURE OF APPLICANT _____

APPROVED BY _____ FOR _____ DATE _____
(KIND OF SYSTEM)

REJECTED BY _____ FOR _____ DATE _____
(KIND OF SYSTEM)

HOLD PENDING FURTHER TESTS _____ DATE _____

REASONS FOR REJECTION OR HOLDING _____

THIS IS NOT A PERMIT

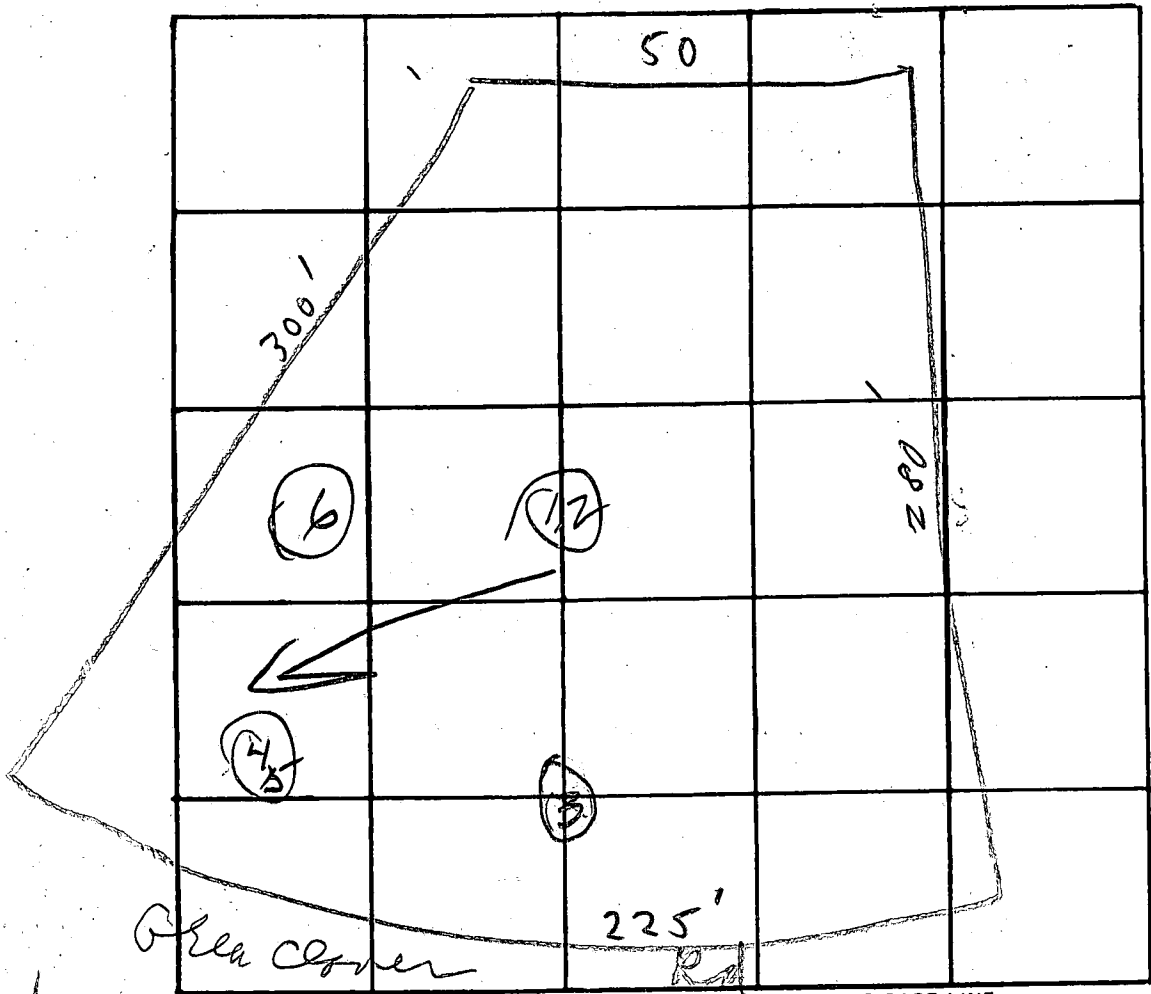

#16 G

4' 5" SW @ 5
 4/19/73
 E. S. W. @ 5

DATE	TEST NO.	DEPTH	PRE-WET		TEST - 1" DROP		TIME
			START	STOP	START	STOP	
4/19/73	1	5	10:19	10:21	10:21	10:22	1
	2	12 1/2	10:15	10:17	10:17	10:19	2
	3	10 1/2	Visual similar to 10				
	4	4	10:27	10:29	10:28	10:31	3
	5	17	10:33	10:35	10:35	10:40	5
	6	10	Visual similar to 4				

$\bar{t} = 3$
 Max depth = 4

Treated
 6/17/73 WWS

REMARKS

TYPE OF SOIL

Machine breakdown
 stopped perc 6/15/73
 Hold for certification of hole WWS + CBS

OLLENFORD SECTION 8

MR + MRS N. Tambicino

I CERTIFY MEASUREMENTS AND ELEVATIONS ARE ACTUAL + CORRECT FOR THIS PROPERTY

Charles W. Marnett
4/5/79

LOT #16
40,140

