

Building Address _____ Suite/Apt. #: <u>03-317560</u> SDP/WP/Petition #: _____ Census Tract <u>6030</u> Subdivision <u>Hamletfield East</u> Section _____ Area <u>3</u> Lot <u>25</u> Tax Map <u>11</u> Parcel <u>40</u> Grid <u>20</u> Zoning <u>RCDEP</u> Map Coordinates <u>10H16</u> Lot size _____	Property Owner's Name _____ Address _____ City _____ State <u>MD</u> Zip Code <u>21076</u> Home Phone <u>442 535 8944</u> Work Phone <u>242 372 2440</u> Applicant's Name & Mailing Address, (if other than stated hereon): _____ Phone _____ Fax _____
--	--

Existing Use <u>9F Home</u> Proposed Use _____ Estimated Construction Cost \$ _____ Description of Work _____	Contractor Company _____ Contact Person _____ Address _____ City _____ State _____ Zip Code _____ License No. _____ Phone _____ Fax _____
--	--

Occupant or Tenant <u>Owner</u> Contact Name _____ Address _____ City _____ State _____ Zip Code _____ Phone _____ Fax _____	Engineer or Architect Company _____ Contact Person _____ Address _____ City _____ State _____ Zip Code _____ Phone _____ Fax _____
--	--

BUILDING DESCRIPTION - <i>COMMERCIAL</i>		BUILDING DESCRIPTION - <i>RESIDENTIAL</i>	
Building Characteristics Height: _____ No. of stories: _____ Gross area, sq. ft. per floor: _____ Use group: _____ Construction type: <input type="checkbox"/> Reinforced Concrete <input type="checkbox"/> Structural Steel <input type="checkbox"/> Masonry <input type="checkbox"/> Wood Frame <input type="checkbox"/> State Certified Modular	Utilities Water Supply: <input type="checkbox"/> Public <input type="checkbox"/> Private Sewage Disposal: <input type="checkbox"/> Public <input type="checkbox"/> Private Electric Yes <input type="checkbox"/> No <input type="checkbox"/> Gas Yes <input type="checkbox"/> No <input type="checkbox"/> Heating System: Electric <input type="checkbox"/> Oil <input type="checkbox"/> Natural Gas <input type="checkbox"/> Propane Gas <input type="checkbox"/> Sprinkler system: N/A <input type="checkbox"/> <input type="checkbox"/> Full <input type="checkbox"/> Partial <input type="checkbox"/> Other Suppression # of Heads _____	Building Characteristics SF Dwelling <input type="checkbox"/> SF Townhouse <input type="checkbox"/> Depth Width 1st floor: _____ 2nd floor: _____ Basement: _____ Finished Basement <input type="checkbox"/> Unfinished Basement <input type="checkbox"/> Crawl space <input type="checkbox"/> Slab on Grade <input type="checkbox"/> No. of Bedrooms _____ Multi-family dwellings: No. of efficiency units: _____ No. of 1 BR units: _____ No. of 2 BR units: _____ No. of 3 BR units: _____ Other Structure: _____ Dimensions: _____ Footings: _____ Roof: _____ <input type="checkbox"/> State Certified Modular <input type="checkbox"/> Manufactured Home	Utilities Water Supply: <input type="checkbox"/> Public <input checked="" type="checkbox"/> Private Sewage Disposal: <input type="checkbox"/> Public <input checked="" type="checkbox"/> Private Electric Yes <input type="checkbox"/> No <input type="checkbox"/> Gas Yes <input type="checkbox"/> No <input type="checkbox"/> Heating System: Electric <input type="checkbox"/> Oil <input type="checkbox"/> Natural Gas <input type="checkbox"/> Propane Gas <input type="checkbox"/> Sprinkler system: N/A <input type="checkbox"/> <input type="checkbox"/> NFPA #13D <input type="checkbox"/> NFPA #13R Other: _____

THE UNDERSIGNED HEREBY CERTIFIES AND AGREES AS FOLLOWS: (1) THAT HE/SHE IS AUTHORIZED TO MAKE THIS APPLICATION; (2) THAT THE INFORMATION IS CORRECT; (3) THAT HE/SHE WILL COMPLY WITH ALL REGULATIONS OF HOWARD COUNTY WHICH ARE APPLICABLE THERETO; (4) THAT HE/SHE WILL PERFORM NO WORK ON THE ABOVE REFERENCED PROPERTY NOT SPECIFICALLY DESCRIBED IN THIS APPLICATION; (5) THAT HE/SHE GRANTS COUNTY OFFICIALS THE RIGHT TO ENTER ONTO THIS PROPERTY FOR THE PURPOSE OF INSPECTING THE WORK PERMITTED AND POSTING NOTICES.

Applicant's Signature _____ Print Name H-4-05

Title/Company _____ Date _____
 Checks payable to: **DIRECTOR OF FINANCE OF HOWARD COUNTY**
**** PLEASE WRITE NEATLY AND LEGIBLY. ****

AGENCY	DATE	SIGNATURE APPROVAL	DPZ SETBACK INFORMATION	PROPERTY ID#: <u>43140</u>
Land Development, DPZ			Front: _____	Filing fee \$ _____
State Highways			Rear: _____	Permit fee \$ _____
Building Official			Side: _____	Excise tax \$ _____
Dev. Engineering, DPZ			Side St.: _____	Add'l per. fee \$ _____
Health <u>10/9/05</u>			All minimum setbacks met?	TOTAL FEES \$ _____
Fire Protection			YES <input type="checkbox"/> NO <input type="checkbox"/>	Sub-total paid \$ _____
Is Sediment Control approval required prior to issuance?			Is Entrance Permit required?	Balance due \$ _____
YES <input type="checkbox"/> NO <input type="checkbox"/>			YES <input type="checkbox"/> NO <input type="checkbox"/>	Check # _____
CONTINGENCY CONSTRUCTION START: <input type="checkbox"/>			Historic District?	Validation # _____
ONE STOP SHOP: <input type="checkbox"/>			YES <input type="checkbox"/> NO <input type="checkbox"/>	
			Lot Coverage for NewTown Zone _____	
			SDP/Red-line approval date _____	Accepted by _____

Record Plat
Exhibit H

This Addendum date this 8th day of May, 2000 is hereby attached to and made part of the Contract of Sale between Greenfield Homes, Inc. and Darin Bell and Ramona Geizer Bell Buyers of the property know as Lot 25 at Hawksfield Estates. Address 3114 Emerald Valley Rd. Ellicott City, MD. 21042

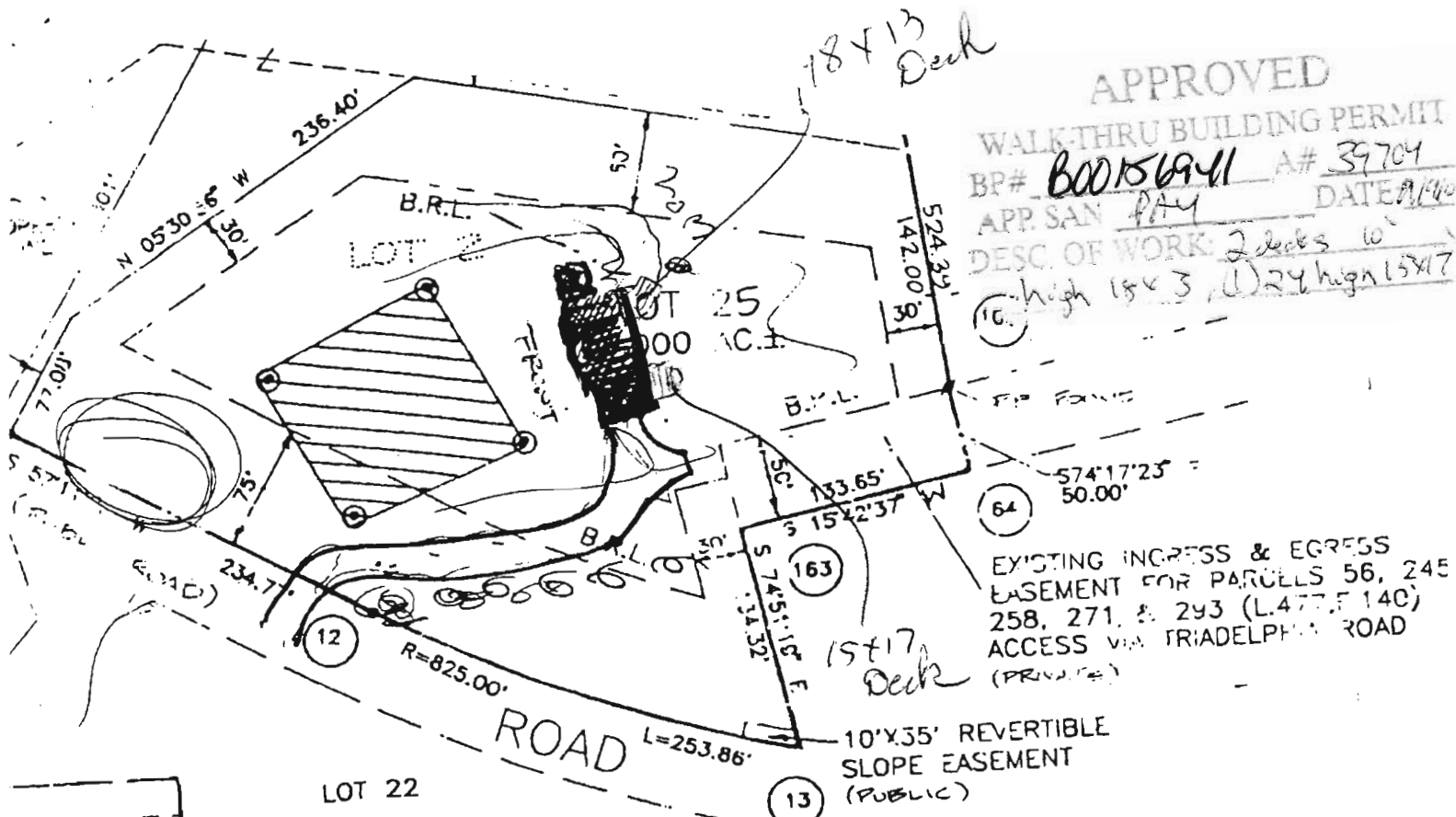

PLAT	W 252.00'
PLAT	W 170.72'
PLAT	S 170.72'
PLAT	S 263.43'
PLAT	E 190.14'

LOT 22
HAWKSFIELD ESTATES
PLAT #10442

SURVEYOR'S CERTIFICATE

I HEREBY CERTIFY THAT THE FINAL PLAT SHOWN HEREON IS CORRECT; THAT IT IS A RESUBDIVISION OF PART OF THE LANDS CONVEYED BY RONALD S. LANEVE AND MARIAN S. LANEVE TO DIGI-DATA CORPORATION BY DEED DATED SEPTEMBER 14, 1997.

NOTARY PUBLIC
STATE OF MARYLAND

Darin Bell 5/8/01
Buyer Date

Ramona Geizer Bell 5/8/01
Buyer Date

Christina L. Melin 5/8/01
Witness Date

Christina L. Melin 5/8/01
Witness Date

Greenfield Homes, Inc.
Builder
By: [Signature] 5/8/01
Date

Christina L. Melin 5/8/01
Witness Date