

APP 11/24/78

JS

PERMIT

P 28659
A 28059

SEWAGE DISPOSAL SYSTEM

MARYLAND STATE DEPARTMENT OF HEALTH*

HOWARD COUNTY

04-335449

ELLICOTT CITY

DISTRICT 4th

DATE 8/9/78

[INDEXED]

~~11/24/78~~
~~14/22/78~~
11/24/78

Liberty Backhoe Service, Inc.

IS PERMITTED TO INSTALL X ALTER

ADDRESS 7311 Brangles Road, Marriottsville, Md. 21104

PHONE 795-2642

SUBDIVISION Glenwood Estates

ROAD 14668 Mustang Path

LOT 12, Sec. 1

PROPERTY OWNER Carl Fitzpatrick

V. Allen Bondel

ADDRESS 2856 Salem Bottom Road, Westminster, Md. 21157

Phone: 848-6023

SPECIFICATIONS 4 bedrooms

SEPTIC TANK CAPACITY 1250 GALLONS

DRAIN FIELD _____ DEPTH _____ FEET, BOTTOM AREA _____ SQ. FT.

DEEP TRENCH _____ DEPTH _____ FEET, BOTTOM AREA _____ SQ. FT.

SEEPAGE PITS _____ ABSORBENT SIDE-WALL AREA _____ SQ. FT.

INLET PIPE _____ FT. BELOW ORIGINAL GRADE. MAXIMUM DEPTH _____ FT. BELOW ORIGINAL GRADE

EFFECTIVE DEPTH AT _____ FT. BELOW ORIGINAL GRADE.

LOCATE DISPOSAL AREA _____ FT. FROM _____ LOT LINE AND _____ FT. FROM _____ LOT LINE AS SEEN WHEN

DRY WELL AND TRENCH - The system will contain no less than 160 sq. ft. of absorbent sidewall area per bedroom. Locate the dry well ^{150'} ~~50~~ ft. from the ~~corner~~ ^{side} of the ~~99 ft. and 100 ft. lot lines and 100 ft. from the corner of the 150 ft. and 320 ft. lot lines.~~ ^{house} ~~120~~ ¹²⁰ ft. from the ~~corner~~ ^{side} of the ~~150 ft. and 320 ft. lot lines.~~ The invert will enter the dry well at 4 ft. below original grade and the maximum depth of the dry well will not exceed ~~4~~ ¹² ft. below original grade. Begin the trench 5 ft. from the edge of the dry well and follow the contour of the land. The trench will be 2 ft. wide, ~~12~~ ¹² ft. deep, and contain ~~8~~ ¹² ft. of stone.

PLANS APPROVED BY Robert T. Moorefield & Charles B. Streaker DATE 6/17/77 & 5/26/78
location per approved house plan
ch 5/26/78 from Mr. Casselina - Mr. Kelly of Liberty Backhoe

COVER NO WORK UNTIL INSPECTED AND APPROVED.

called 11/14/78 & given above information

NEITHER THE HOWARD COUNTY COUNCIL NOR THE HEALTH DEPARTMENT IS RESPONSIBLE FOR THE SUCCESSFUL OPERATION OF ANY SYSTEM.

NOTE: IF TRENCH IS USED CALL FOR INSPECTION BEFORE PLACING GRAVEL IN TRENCH.

NOTE: NO DRY WELL SHALL EXCEED 15 FOOT IN DIAMETER.

NOTE: ALL PIPE FROM HOUSE TO DISPOSAL AREA MUST BE CAST IRON.

PERMIT VOID AFTER THREE YEARS.

NOTE: INSTALL STAND PIPE ON SEPTIC TANK AND DRY WELL. STAND PIPES MUST BE 6 INCHES IN DIAMETER. CAST IRON, CONCRETE OR TERRA COTTA ACCEPTED.

BLDG. PERMIT SIGNED
AND RETURNED 4/25/87
Serial # 52697/12733
alch

A 28059

*INSTALLER IS RESPONSIBLE FOR OBTAINING FINAL APPROVAL ON THIS PERMIT.

BLDG. PERMIT SIGNED
AND RETURNED 3/3/84
Serial # 52697
Workshop/Street Room

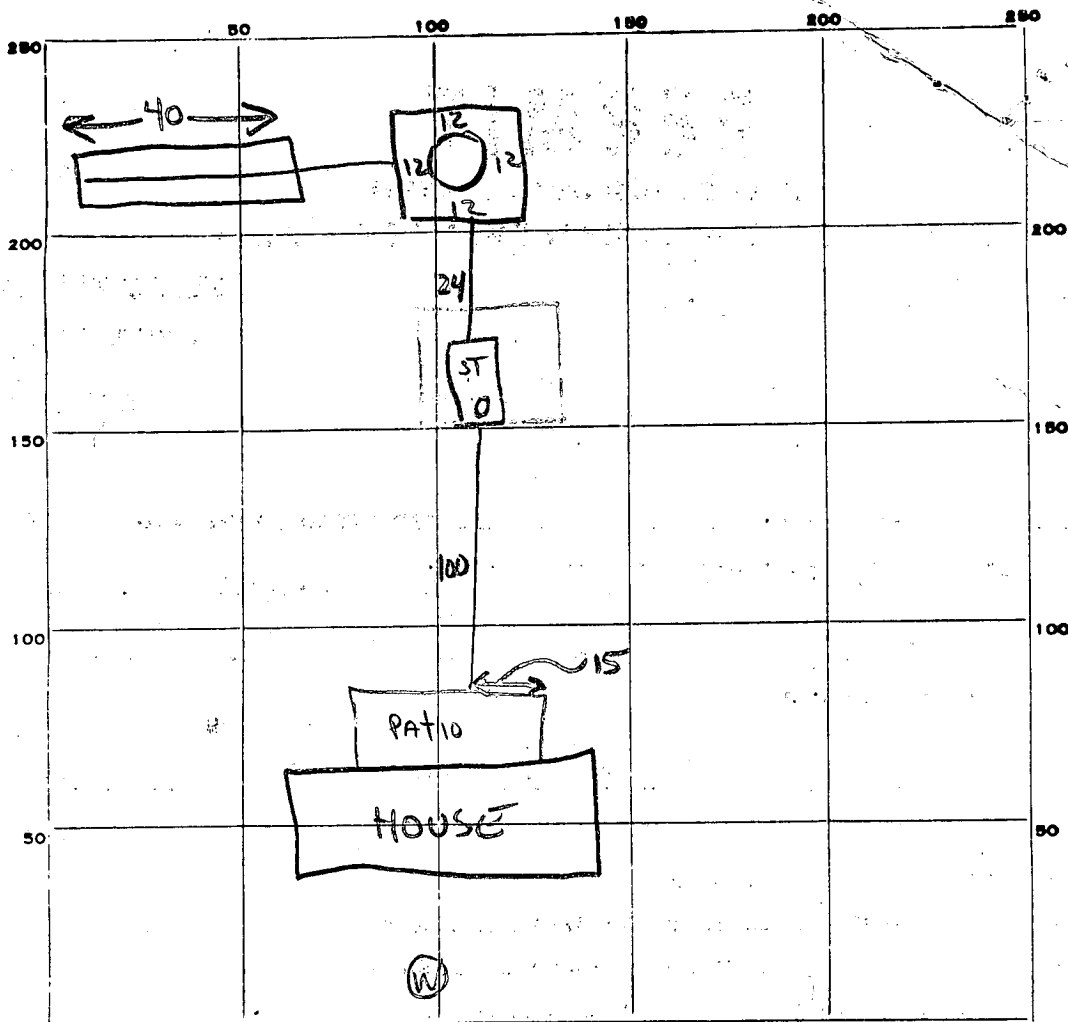

INDICATE NORTH. - NAME ADJOINING ROADWAY AS BASE LINE.

MUSTANG PATH

PERMIT CARD

SEPTIC TANK, LEVEL

CLEANOUTS

ST DW

EAST IRON

DISTRIBUTION BOX, LEVEL

TILE FIELD, DEPTH 12 FT. TRENCH WIDTH 2 FT.

GRAVEL DEPTH 8 IN. TOTAL LENGTH 40 FT. ± 240

NUMBER OF TRENCHES 1 TOTAL BOTTOM AREA 320

DW SEWERAGE PITS, INSIDE DIAMETER 48 FT. DEPTH BELOW INLET 8 FT. ± 484

ABSORBENT AREA 804 SQ. FT. 724

REMARKS 22 Nov. 78 - Call for final when gravel is added to trench, east iron cleanout is installed in house sewer, space to septic tank can be seen, drywell cleanout grouted, 3' when gravel in drywell is level. (GLK) 11/24/78 OK to give work JS

DATE SYSTEM APPROVED 11/24/78

INSPECTOR J. Stayer

Retest

APPLICATION

A 28059

P _____

SEWAGE DISPOSAL TESTING

5/26/78 A.M.
9:30

STATE OF MARYLAND - DEPARTMENT OF HEALTH AND MENTAL HYGIENE

HOWARD COUNTY HEALTH DEPARTMENT
ENVIRONMENTAL HEALTH SERVICES
P. O. BOX 476, ELLICOTT CITY, MARYLAND 21043
TELEPHONE: 465-5000, EXT. 356

DISTRICT 4th

DATE 5/18/78

TO: THE COUNTY HEALTH OFFICER
ELLICOTT CITY, MARYLAND

I, HEREBY, APPLY FOR THE NECESSARY TEST IN ORDER TO CONSTRUCT (OR RECONSTRUCT) A SEWAGE DISPOSAL SYSTEM.

PROPERTY OWNER Robert Gosslein Bldr. Carl Fitzpatrick

ADDRESS 12228 Mt. Albert Road, Ellicott City, Md. PHONE 848-6023
2856 Salem Bottom Rd., Westminster, Md. 21157

PROPERTY LOCATION:
SUBDIVISION Glenwood Estates LOT NO. 12, Sec. 1

ROAD AND DESCRIPTION 14668 Mustang Path

SIZE OF LOT 227,000 22,100 sq. ft. m/l TYPE BLDG. 3 or 4 bedrooms
NUMBER OF BEDROOMS

IF NOT SINGLE RESIDENCE DESCRIBE _____

THE SYSTEM INSTALLED UNDER THIS APPLICATION IS ACCEPTABLE ONLY UNTIL PUBLIC FACILITIES BECOME AVAILABLE.

SIGNATURE OF APPLICANT Robert E. Gosslein BLDG. PERMIT SIGNED AND RETURNED 6/26/78

APPROVED BY _____ FOR _____ DATE Series No. 35961
(KIND OF SYSTEM)

REJECTED BY _____ FOR _____ DATE _____
(KIND OF SYSTEM)

HOLD PENDING FURTHER TESTS _____ DATE _____

5/24/78 REASONS FOR REJECTION OR HOLDING House plans + holes of new pipe tests.
C. Ford

THIS IS NOT A PERMIT

City New Bar

Buntwood

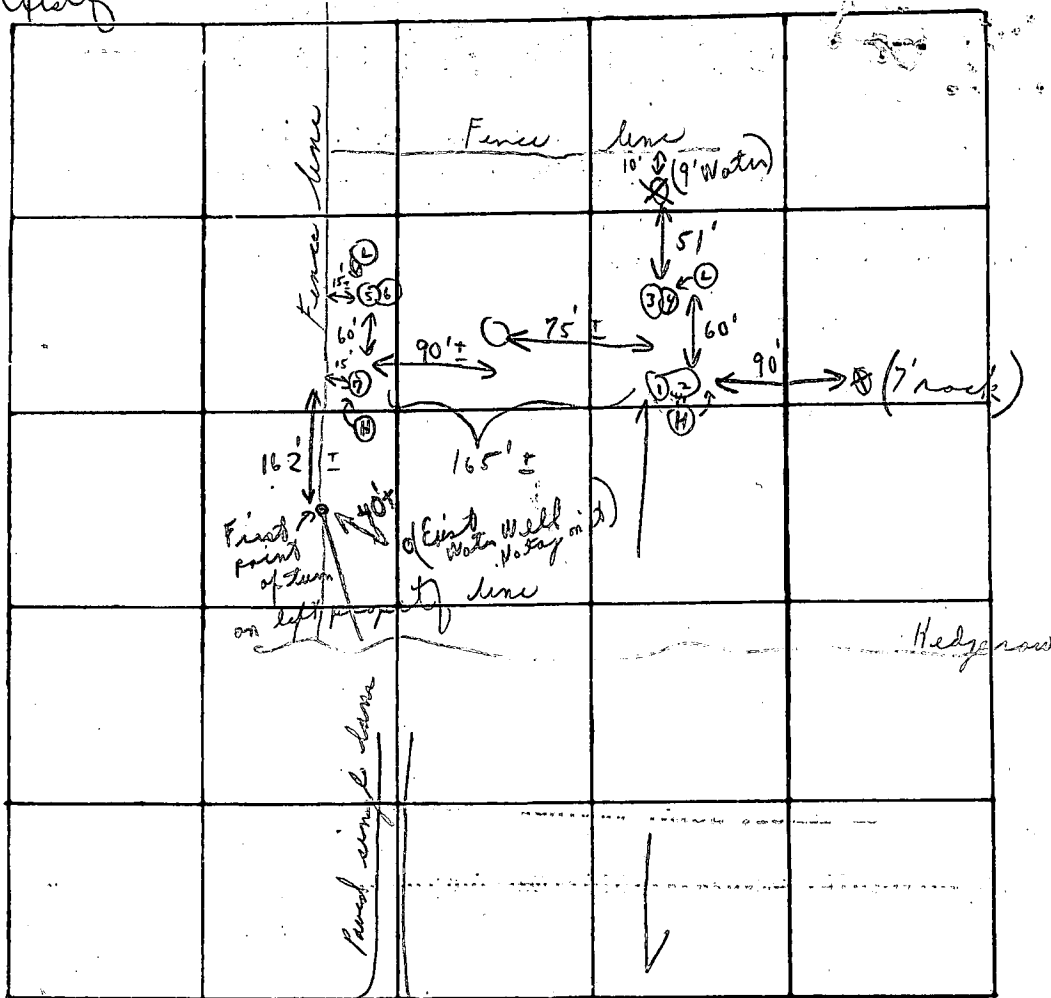

INDICATE NORTH. - NAME ADJOINING ROADWAY AS BASE LINE

Mustang Path

DATE	TEST NO.	DEPTH	PRE-WET		TEST - 1" DROP		TIME
			START	STOP	START	STOP	
5/26/98	1	4'	10:21	10:24	10:24	10:30	6m
Use	②	13'	10:26	10:41	10:41	11:02	21m
	3	2 1/2'	10:40	10:47	10:47	10:56	9m
	④	12'	10:37	10:39	10:39	10:44	5m
	5	4 1/2'	11:03	11:05	11:05	11:08	3m
	⑥	12'	11:03	11:05	11:05	11:09	4m
	7	4 1/2'	Visual similar to ⑤				
	8	11'	"		" 56"		48

Soil Profile

Below clay
↓
loam

Maximum depth 12' Hard in bottom

130 per bedrock

2m

To show area

REMARKS

High grass

Hold for certified holes

① skip + Bunker on plot owner Mr. Gosler

TYPE OF SOIL

on house plot ② Mr. Schaefer of Liberty Parkhoe Service

TESTED BY

C. B. A.

ALSO PRESENT:

S.T. 3BR - 1000 gal, 4BR - 1250 gal

(12)

DW & Trench

The system will contain no less than 160 ft^3 of absorbent sidewall area per bedrooin. Locate the DW. 25 ft from the corner of the 90' & the 564' lot lines and 183 ft from the cor. of the 150' & 320' lot lines. The inv. will enter the DW @ 4 ft. below O.G. and the max depth of the D.W. will not exceed 9 ft below O.C. Begin the trench 5 ft from the edge of the DW. and follow the contour of the land. The trench will be 2 ft wide, 9 ft deep, and contain 5 ft of stone.

2 Inspections

APPLICATION

A 19186

SEWAGE DISPOSAL TESTING

P _____

STATE OF MARYLAND - DEPARTMENT OF HEALTH AND MENTAL HYGIENE

HOWARD COUNTY HEALTH DEPARTMENT
ENVIRONMENTAL HEALTH SERVICES
P. O. BOX 476, ELLICOTT CITY, MARYLAND 21043
TELEPHONE: 465-5000, EXT. 356

DISTRICT 4th

DATE 10/30/73

TO: THE COUNTY HEALTH OFFICER
ELLICOTT CITY, MARYLAND

I, HEREBY, APPLY FOR THE NECESSARY TEST IN ORDER TO CONSTRUCT (OR RECONSTRUCT) A SEWAGE DISPOSAL SYSTEM.

PROPERTY OWNER JUSTICE TRACT, JOINT VENTURE Robert Goslin

ADDRESS 151 University Blvd. W. #215, Silver Spring, Md. 20902 PHONE 301-649-1500

PROPERTY LOCATION: 12228 Mt. Albert Road
Ellicott City, Md.

SUBDIVISION Glenwood Estates LOT NO. 13 Sec I

ROAD AND DESCRIPTION S.E. Quadrant of intersection of Shady Lane & Burntwoods Rd.

14668 Mustang Path

SIZE OF LOT 5.2 acres 21,000 s.f. TYPE BLDG. 3-4 Bedrooms
NUMBER OF BEDROOMS

IF NOT SINGLE RESIDENCE DESCRIBE _____

THE SYSTEM INSTALLED UNDER THIS APPLICATION IS ACCEPTABLE ONLY UNTIL PUBLIC FACILITIES BECOME AVAILABLE.

SIGNATURE OF APPLICANT Justice Tract, Joint Venture: By [Signature] Partner

APPROVED BY [Signature] FOR Dw of Trench DATE JUN 17 77
(KIND OF SYSTEM)

REJECTED BY _____ FOR _____ DATE _____
(KIND OF SYSTEM)

HOLD PENDING FURTHER TESTS _____ DATE _____

REASONS FOR REJECTION OR HOLDING _____

THIS IS NOT A PERMIT

APPLICATION

A 19186

P _____

SEWAGE DISPOSAL TESTING

STATE OF MARYLAND - DEPARTMENT OF HEALTH AND MENTAL HYGIENE

HOWARD COUNTY HEALTH DEPARTMENT
ENVIRONMENTAL HEALTH SERVICES
P. O. BOX 476, ELLICOTT CITY, MARYLAND 21043
TELEPHONE: 468-8000, EXT. 356

DISTRICT 4th

DATE 10/30/73

TO: THE COUNTY HEALTH OFFICER
ELLICOTT CITY, MARYLAND

I, HEREBY, APPLY FOR THE NECESSARY TEST IN ORDER TO CONSTRUCT (OR RECONSTRUCT) A SEWAGE DISPOSAL SYSTEM.

PROPERTY OWNER JUSTICE TRACT, JOINT VENTURE

ADDRESS 1131 University Blvd W #215, Silver Spring, Md. 20902 PHONE 301-649-1500

PROPERTY LOCATION:

SUBDIVISION Glenwood Estates LOT NO. 19 Sec I

ROAD AND DESCRIPTION S.E. Quadrant of intersection of Shady Lane & Burntwoods Rd.

SIZE OF LOT 5.2 ACRES 271,000 s.f. TYPE BLDG. 3-4 Bedrooms
NUMBER OF BEDROOMS

IF NOT SINGLE RESIDENCE DESCRIBE _____

THE SYSTEM INSTALLED UNDER THIS APPLICATION IS ACCEPTABLE ONLY UNTIL PUBLIC FACILITIES BECOME AVAILABLE.

SIGNATURE OF APPLICANT Justice Tract, Joint Venture: By Martin J. [Signature] Partner

APPROVED BY _____ FOR _____ DATE _____
(KIND OF SYSTEM)

REJECTED BY _____ FOR _____ DATE _____
(KIND OF SYSTEM)

HOLD PENDING FURTHER TESTS _____ DATE _____

REASONS FOR REJECTION OR HOLDING _____

THIS IS NOT A PERMIT

8/14/14

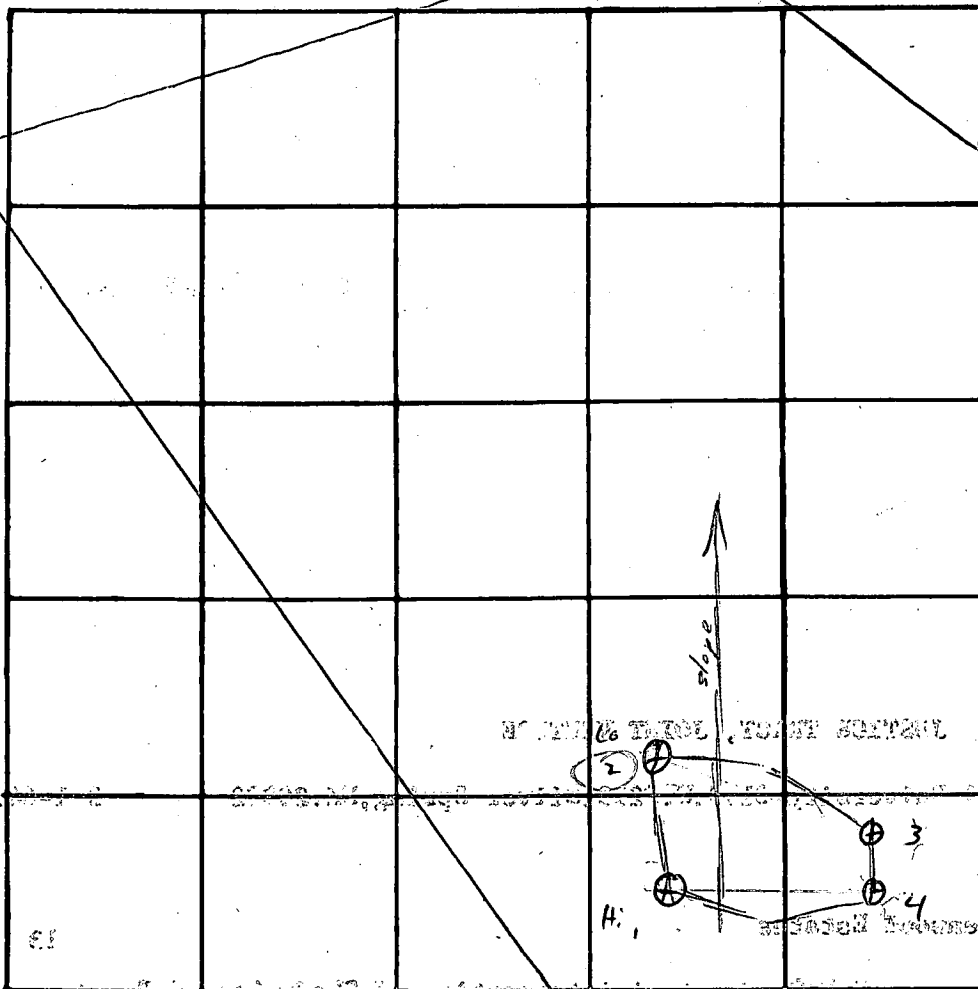

Lot 13-1

$\bar{t} = 13$
 $n = 4$
 hole # 1

INDICATE NORTH - NAME ADJOINING ROADWAY AS BASE LINE

DATE	TEST NO.	DEPTH	PRE-WET		TEST - 1" DROP		TIME
			START	STOP	START	STOP	
8/14							
	1	4	10 ²³	10 ³⁵	10 ³⁵	10 ³²	2
	1A	12	10 ³⁹	10 ⁴⁴	10 ⁴⁴	10 ⁵⁹	15
	2	5	10 ⁵⁰	10 ⁵²	10 ⁵²	10 ⁵⁵	3
	(2A)	12	10 ⁵⁰	11 ⁰⁵	11 ⁰⁵	11 ²²	17
	3	6	11¹⁰	11¹⁵			
	4	12	vis		same		
	3A	12	11 ¹⁰	11 ²⁰	11 ²⁰	11 ³⁵	5
8/30	4A	6	9 ⁵⁷	10 ⁰⁰	10 ⁰⁰	10 ⁰³	3

To RW
↓

Rock

REMARKS

TYPE OF SOIL

Loam

R/M

STATE OF MARYLAND
WATER RESOURCES ADMINISTRATION
TAWES STATE OFFICE BLDG., ANNAPOLIS, MARYLAND 21401
APPLICATION FOR PERMIT TO DRILL WELL

SEQUENCE NO. (WRA USE ONLY) **6812**

WRA PERMIT NUMBER **40-75-3741**

FILL IN THIS FORM COMPLETELY

DATE RECEIVED (WRA USE ONLY) **6/21/78**

DRILLER **GOSSELIN ROBERT**

COL 15 LAST NAME FIRST NAME COL. 34

STREET OR RFD **12229 MT ALBERT ROAD**

COL 36 COL. 55

POST OFFICE **ELLIOTT CITY, MD 21043**

COL 57 COL. 76

B 1 CONTINUED DRILLER INFORMATION

1 2 3 (SEQ. NO.) 6

DATE **APRIL 11, 1978** LICENSE NUMBER **120**

8 77 80

G. EDGAR HAAR SONS' CORP

FIRST NAME DRILLER LAST NAME

SIGNATURE *[Signature]*

B 3 LOCATION OF WELL

1 2 3 (SEQ. NO.) 6

COUNTY **HOWARD**

8 (DO NOT ABBREVIATE COUNTY NAME) 21

SUBDIVISION **GLENWOODS ESTATES**

23 42

SECTION **46** LOT **12**

44 48 50

NEAREST TOWN **GLENELG**

52 71

MILES FROM TOWN (ENTER 0 IF IN TOWN) **1** MI

73 76 77 78

B 2 WELL INFORMATION

1 2 3 (SEQ. NO.) 6

MAXIMUM PUMPING RATE (GALLONS PER MINUTE) **5**

8 12

AVERAGE DAILY QUANTITY NEEDED (GALLONS PER DAY) **750**

14 20

USE FOR WATER (CIRCLE APPROPRIATE BOX)

HOME (SINGLE OR DOUBLE HOUSEHOLD UNIT ONLY)

FARMING, AGRICULTURE, IRRIGATION

INDUSTRIAL, COMMERCIAL, STATE AND FEDERAL GOVERNMENT.

MUNICIPAL WATER SUPPLY } MUST HAVE STATE HEALTH DEPT. APPROVAL

PRIVATE WATER COMPANY }

TEST

B 4 DIRECTION FROM TOWN

1 2 3 (SEQ. NO.) 6

NORTH EAST N.E. NORTHEAST S.E. SOUTHEAST

SOUTH WEST N.W. NORTHWEST S.W. SOUTHWEST

8 8 8 9 8 9

NEAR WHAT ROAD **14668 MUSTANG PATH**

11 NORTH SOUTH EAST WEST 30

ON WHICH SIDE OF ROAD (CIRCLE APPROPRIATE BOX) NORTH SOUTH EAST WEST

32 32 32 32

DISTANCE FROM ROAD (ENTER DISTANCE AND CIRCLE APPROPRIATE BOX) **40** MI

34 37 38 39

APPROXIMATE DEPTH OF WELL **150** FEET

24 28

APPROXIMATE DIAMETER OF WELL **6** (NEAREST INCH)

METHOD OF DRILLING USED (CIRCLE APPROPRIATE METHOD)

BORED (OR AUGERED) JETTED DRIVEN

80-87 AIR-ROTARY AIR-PERCUSSION ROTARY (HYDRAULIC ROTARY)

CABLE REVERSE-ROTARY DRIVE-POINT

OTHER (DESCRIBE)

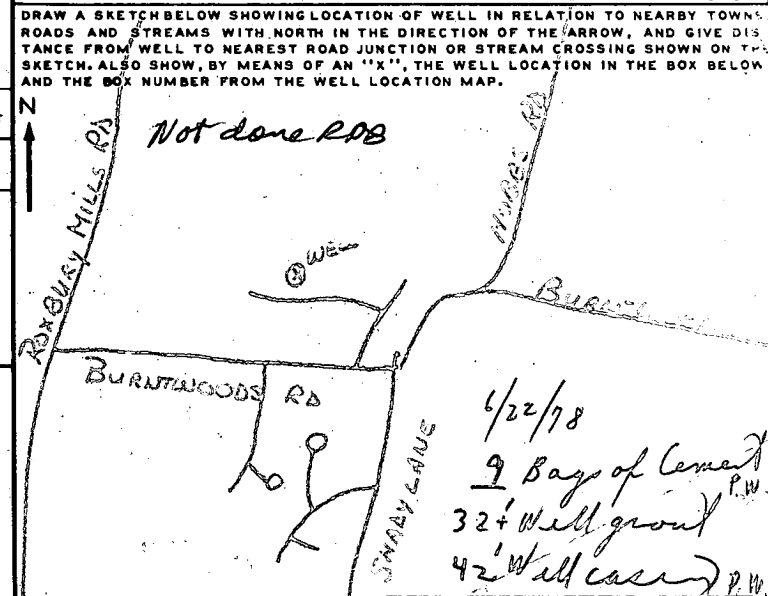

REPLACEMENT OR DEEPEMED WELLS (CIRCLE APPROPRIATE BOX)

THIS WELL WILL NOT REPLACE AN EXISTING WELL

THIS WELL WILL REPLACE A WELL THAT WILL BE ABANDONED AND SEALED

THIS WELL WILL REPLACE A WELL THAT WILL BE USED AS A STANDBY

THIS WELL WILL DEEPEM AN EXISTING WELL PERMIT NUMBER OF WELL TO BE REPLACED OR DEEPEMED (IF AVAILABLE)

41 52

NOT TO BE FILLED IN BY DRILLER (WRA USE ONLY)

APPROPRIATION PERMIT NUMBER **54** ENGINEER REVIEW DISTRICT NO. **63**

FORCE WRITE INITIALS IN BOX CONDITIONS

67 68 70 71 72 73 74 75 76 77 78 79

BOX NUMBER **790**

520

NORTH COORDINATE **50 51 52 53 54 55**

EAST COORDINATE **57 58 59 60 61 62 63**

ELEVATION AT WELL HEAD (FEET) **65 66 67 68**

0/0 5/0

Jetted cement

2' of casing out of ground

B 4 CONTINUED HEALTH DEPARTMENT APPROVAL

1 2 3 (SEQ. NO.) 6

41 **9** STATE HEALTH (CIRCLE BOX) COUNTY NAME **Howard** COUNTY NO. **W27855**

MO. DAY YR. **04 13 78**

DATE **04 13 78** APPROVED BY **Palmer F. Wine**

43 48

B 5 SPECIAL CONDITIONS 8-63 (WRA USE ONLY)

1 2 3 (SEQ. NO.) 6

C 1 3886
 SEQUENCE NO. (WRA USE ONLY)
 1 2 3 (SEQ. NO.) 4
 (THIS NUMBER IS TO BE PUNCHED IN COLUMNS 3 & 4 ON ALL CARDS)

STATE OF MARYLAND
 WATER RESOURCES ADMINISTRATION
 TAWES STATE OFFICE BLDG., ANNAPOLIS, MD. 21401
 WELL COMPLETION REPORT

THIS REPORT MUST BE SUBMITTED WITHIN 30 DAYS AFTER WELL COMPLETION
 FILL IN THIS FORM COMPLETELY
 COUNTY NUMBER

DATE RECEIVED (WRA USE ONLY) 5-10-78
 DATE WELL COMPLETED 150
 DEPTH OF WELL 150 (TO NEAREST FOOT) 26
 PERMIT NO. FROM "PERMIT TO DRILL WELL" 40-17-1151
 28 29 30 31 32 33 34 35 36 37
 DRILLERS IDENTIFICATION NO. 180

OWNER: GODELIN, ROBERT
 LAST NAME FIRST NAME
 STREET OR RFD 2200 MT. ALBERT ROAD POST OFFICE ELLICOTT CITY, MD. 21043

WELL DESCRIPTION

DESCRIPTION (USE ADDITIONAL SHEETS IF NECESSARY)	FEET		CHECK IF WATER BEARING
	FROM	TO	
OVERBURDEN	0	8	
BROWN SHALE	8	40	
GRAY ROCK	40	150	X

GROUTING RECORD
 WELL HAS BEEN GROUTED (CIRCLE APPROPRIATE BOX) YES NO
 TYPE OF GROUTING MATERIAL (CIRCLE BOX)
 CEMENT BENTONITE CLAY
 45 46 45 46
 NO. OF BAGS 9 NO. OF POUNDS 920
 GALLONS OF WATER 54
 DEPTH OF GROUT SEAL (TO NEAREST FOOT)
 FROM 0 FT. TO 42 FT.
 (ENTER 0 IF FROM SURFACE)

CASING RECORD
 (INSERT APPROPRIATE CODE BELOW)
 STEEL CONCRETE
 PLASTIC OTHER
 MAIN CASING TYPE 60 61 63 64 66 70
 NOMINAL DIAMETER TOP (MAIN) CASING (NEAREST INCH) 6
 TOTAL DEPTH OF MAIN CASING (NEAREST FOOT) 42

OTHER CASING (IF USED)
 DIAMETER (INCH) DEPTH (FEET) FROM TO
 SCREEN TYPE OR OPEN HOLE
 (INSERT APPROPRIATE CODE BELOW)
 STEEL BRASS OR BRONZE OPEN HOLE
 PLASTIC OTHER

SCREEN RECORD
 (INSERT APPROPRIATE CODE BELOW)
 STEEL BRASS OR BRONZE OPEN HOLE
 PLASTIC OTHER

DEPTH (NEAREST WHOLE FOOT)
 FROM 150 TO 21
 EACH SCREEN
 1 8 9 11 15 17 21
 2 23 24 26 30 32 36
 3 38 39 41 45 47 51
 SLOT SIZE 1. 2. 3.

DIAMETER OF SCREEN 56 60 (NEAREST INCH) FROM TO
 GRAVEL PACK
 IF WELL DRILLED WAS A FLOWING WELL CIRCLE BOX 68 F
 WRA USE ONLY (NOT TO BE FILLED IN BY DRILLER)
 (E.R.O.S.)
 TELESCOPE CASING 70 LOG INDICATOR 72
 OTHER DATA AVAILABLE 74 75 76

C 3
 1 2 3 (SEQ. NO.) 6
 PUMPING TEST

HOURS PUMPED (TO NEAREST HOUR) 6
 PUMPING RATE (GALLONS PER MINUTE TO NEAREST GALLON) 21
 11 15
 METHOD USED TO MEASURE PUMPING RATE AIR

WATER LEVEL: (DISTANCE FROM LAND SURFACE)
 BEFORE PUMPING 305 (NEAREST FOOT) 17 20
 WHEN PUMPING 125 (NEAREST FOOT) 22 25

TYPE OF PUMPED USED (CIRCLE APPROPRIATE BOX) (FOR PUMPING TEST)
 AIR PISTON TURBINE
 CENTRIFUGAL ROTARY OTHER (DESCRIBE BELOW)
 JET SUBMERSIBLE

PUMP INSTALLED
 TYPE OF PUMP (WRITE APPROPRIATE LETTER IN BOX - SEE ABOVE: A, C, J, P, R, S, T, O) 29

DRILLER WILL INSTALL PUMP (CIRCLE APPROPRIATE BOX) YES NO
 CAPACITY:
 GALLONS PER MINUTE (TO NEAREST GALLON) 31 35
 PUMP HORSE POWER 37 41
 PUMP COLUMN LENGTH (NEAREST FOOT) 43 47

CASING HEIGHT (CIRCLE APPROPRIATE BOX AND ENTER CASING HEIGHT)
 ABOVE } LAND SURFACE
 BELOW } 1 (NEAREST FOOT)
 49 50 51

LOCATION OF WELL ON LOT
 SHOW PERMANENT STRUCTURE SUCH AS BUILDINGS, SEPTIC TANKS, AND/OR OTHER LAND MARKS AND INDICATE NOT LESS THAN TWO DISTANCES (MEASUREMENTS TO WELL).

CIRCLE APPROPRIATE BOXES
 A WELL WAS ABANDONED AND SEALED WHEN THIS WELL WAS COMPLETED
 E ELECTRIC LOG OBTAINED
 P TEST WELL CONVERTED TO PRODUCTION WELL

I HEREBY CERTIFY THAT I HAVE COMPLIED WITH ALL CONDITIONS STATED ON THE ABOVE-CAPTIONED "PERMIT TO DRILL WELL", AND THAT INFORMATION CONTAINED IN THIS REPORT IS TRUE, ACCURATE, AND COMPLETE TO THE BEST OF MY KNOWLEDGE, INFORMATION AND BELIEF.

DRILLERS NAME
 (PLEASE PRINT) GEDERRING, SONS, CORP.
 SIGNATURE

PITLESS ROADIER

Property known as:

LOT 12 GLENWOOD ESTATES LINES OR CORNERS.

SECTION 1 PLAT 3497

34 ELECTION DIST.

HOWARD CO. MD

THIS PLAT CAN NOT BE USED TO ESTABLISH PROPERTY

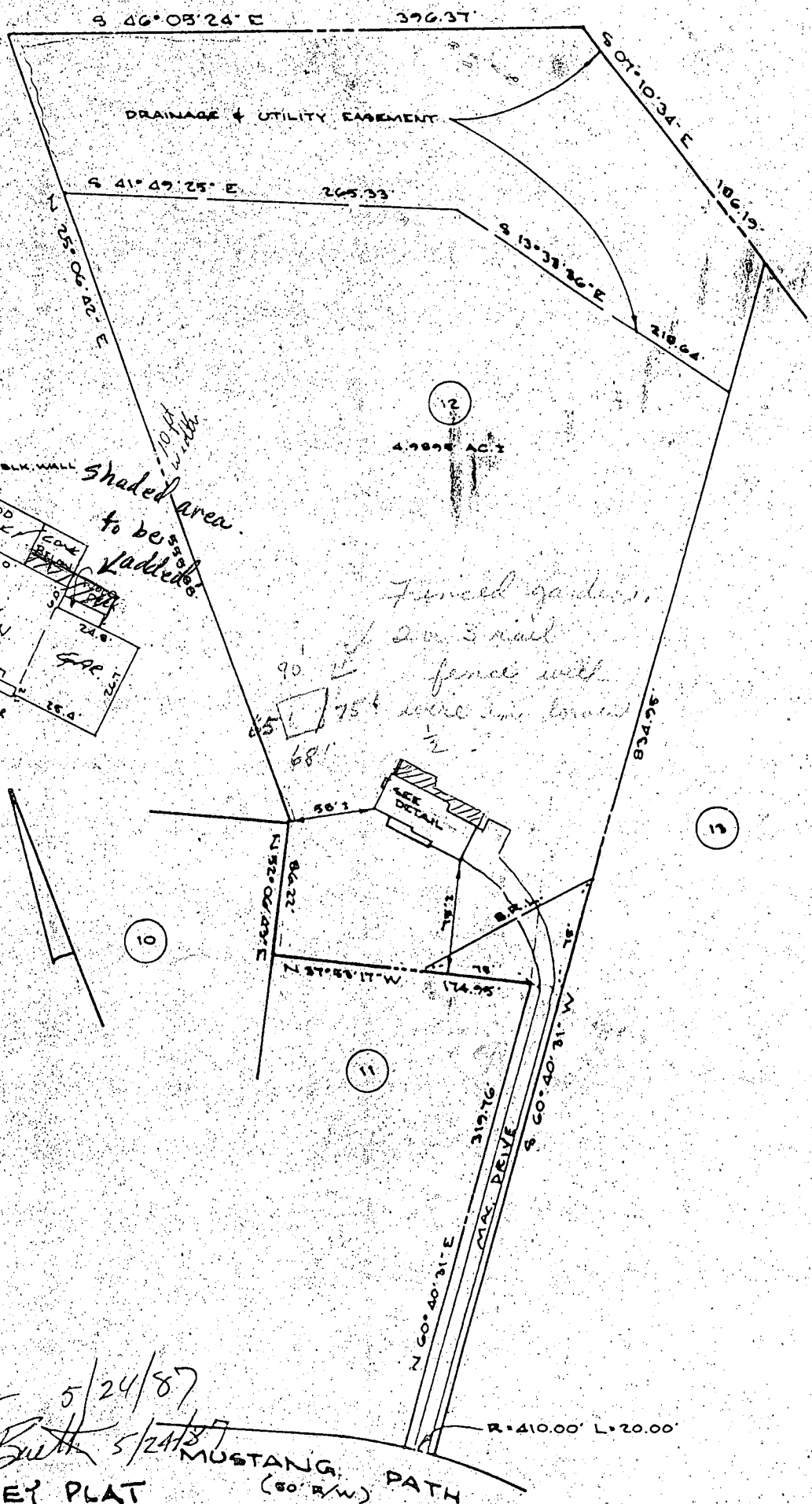

Approved
 Jerry P. [Signature] 5/24/87
 David P. [Signature] 5/24/87

LOCATION SURVEY PLAT MUSTANG PATH (60' R/W)

<p>CERTIFICATION</p>	<p>SEAL</p>	<p>SCALE 1"=100' DATE 1-14-1990</p>
<p>This is to certify that I have surveyed the property known as: <u>14668 MUSTANG PATH</u></p> <p>for the purpose of locating the improvements thereon, and the improvements are located as shown</p>	 <p>Walter Park</p>	<p>PHONE 828-8060 TOWSON 730-8080 COLUMBIA</p> <p>HUDKINS ASSOCIATES, INC. Surveyors and Subdivision Designers</p> <p>SUITE 231, JOSEPH SQUARE 5485 HARPERS FARM ROAD WALTER PARK, L.S. COLUMBIA, MARYLAND 21044 # 5539</p>

Property known as:

LOT 12 GLENWOOD ESTATES LINES OR CORNERS.

SECTION 1 PLAT 3497

4TH ELECTION DIST.

HOWARD CO. MD

THIS PLAT CAN NOT BE USED TO ESTABLISH PROPERTY

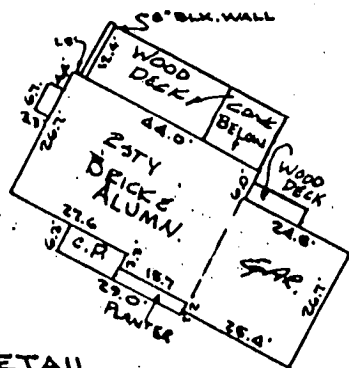
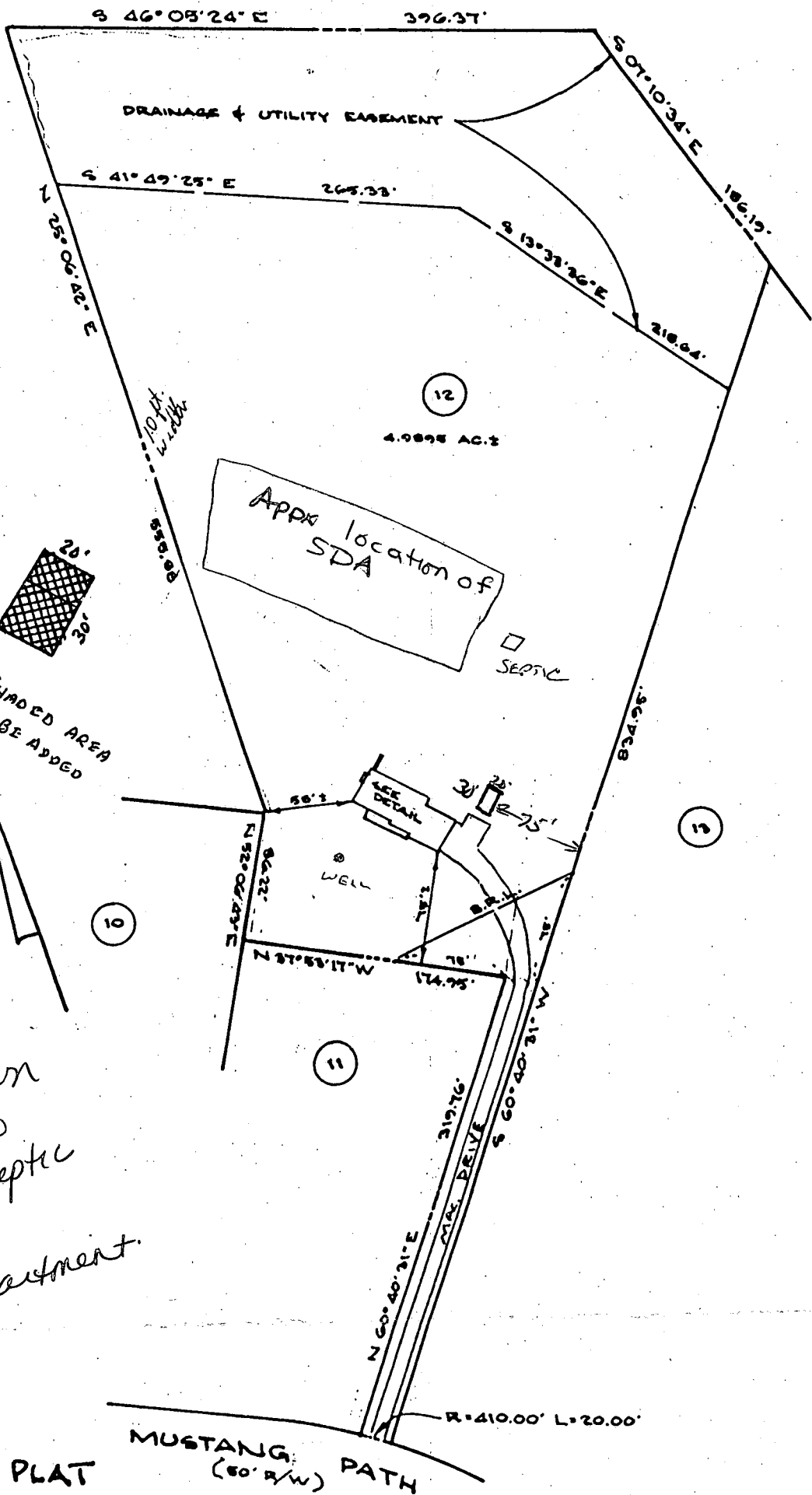

3/3/94
 Proposed addition
 has no impact to
 existing well or septic
 Acc
 Heath Department.

LOCATION SURVEY PLAT

CERTIFICATION	SEAL	SCALE 1"=100' DATE 1-14-1996
<p>This is to certify that I have surveyed the property known as: <u>14668 MUSTANG PATH</u></p> <p>for the purpose of locating the improvements thereon, and the improvements are located as shown.</p>	 <i>Walter Park</i>	<p>PHONE 828-9060 TOWSON 730-9060 COLUMBIA</p> <p>HUDKINS ASSOCIATES, INC. Surveyors and Subdivision Designers</p> <p>SUITE 231, JOSEPH SQUARE 5485 HARPERS FARM ROAD WALTER PARK, L.S. COLUMBIA, MARYLAND 21044 # 5539</p>