

10/16/79
copy is on reading
on house

10/16/79 File
approved
C.B.C.

PERMIT

P 30259
A 28029

SEWAGE DISPOSAL SYSTEM

MARYLAND STATE DEPARTMENT OF HEALTH

HOWARD COUNTY

04-319702

ELLICOTT CITY

DISTRICT 4th

DATE 10/4/79

INDEXED

Arnold Septic Tank Service

IS PERMITTED TO INSTALL ALTER

ADDRESS Jacobs Road, Mt. Airy, Md. 21771

PHONE 795-7873

SUBDIVISION ROAD 14921 Cemetery Road LOT

PROPERTY OWNER Clara R. Jackson

ADDRESS 14921 Cemetery Road, Cooksville, Md. 21723 Phone: 489-4171

SPECIFICATIONS 3 bedrooms (only 2 bedrooms presently in this house)

SEPTIC TANK CAPACITY 1000 GALLONS

DRAIN FIELD DEPTH FEET, BOTTOM AREA SQ. FT.

DEEP TRENCH DEPTH FEET, BOTTOM AREA SQ. FT.

SEEPAGE PITS ABSORBENT SIDE-WALL AREA 125 SQ. FT. per bedroom.

INLET PIPE 3 1/2 FT. BELOW ORIGINAL GRADE. MAXIMUM DEPTH 11 1/2 FT. BELOW ORIGINAL GRADE

EFFECTIVE DEPTH AT FT. BELOW ORIGINAL GRADE.

LOCATE DISPOSAL AREA FT. FROM LOT LINE AND FT. FROM LOT LINE AS SEEN WHEN FACING LOT FROM

Locate dry well 30 ft. from center rear of existing house approximately when facing lot from Cemetery Road.

CODE PERMIT SIGNED

AND RETURNED 8-7-77

Serial # B7010 1344
SUMMON + DECL.

PLANS APPROVED BY Charles B. Streaker

DATE 8/9/78

COVER NO WORK UNTIL INSPECTED AND APPROVED.

NEITHER THE HOWARD COUNTY COUNCIL NOR THE HEALTH DEPARTMENT IS RESPONSIBLE FOR THE SUCCESSFUL OPERATION OF ANY SYSTEM.

NOTE: IF TRENCH IS USED CALL FOR INSPECTION BEFORE PLACING GRAVEL IN TRENCH.

NOTE: NO DRY WELL SHALL EXCEED 15 FOOT IN DIAMETER.

NOTE: ALL PIPE FROM HOUSE TO DISPOSAL AREA MUST BE CAST IRON.

PERMIT VOID AFTER THREE YEARS.

NOTE: INSTALL STAND PIPE ON SEPTIC TANK AND DRY WELL. STAND PIPES MUST BE 6 INCHES IN DIAMETER. CAST IRON, CONCRETE OR TERRAZO ACCEPTED.

***INSTALLER IS RESPONSIBLE FOR OBTAINING FINAL APPROVAL ON THIS PERMIT.**

A 28029

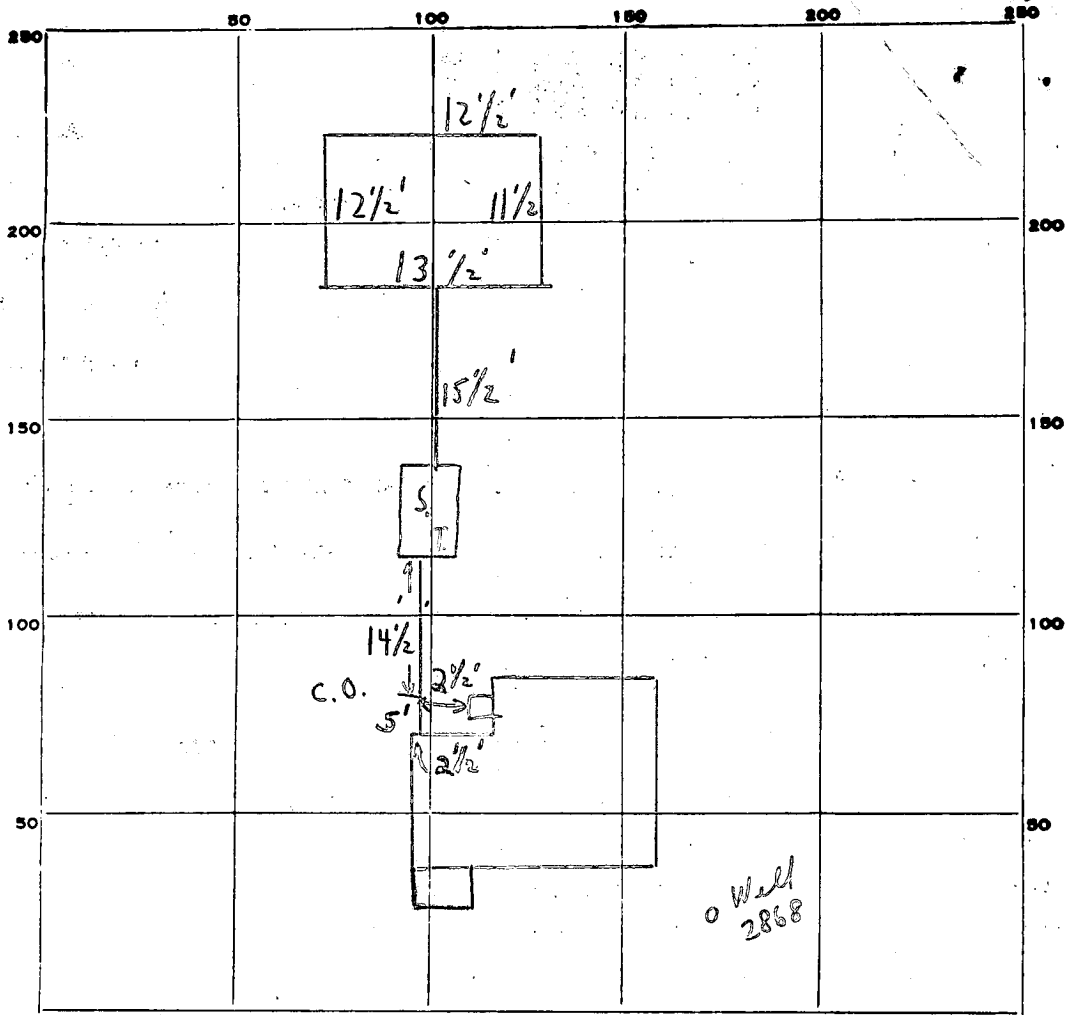

INDICATE NORTH. - NAME ADJOINING ROADWAY AS BASE LINE.

Road

PERMIT CARD

S.T.	D.W.	C.O.
------	------	------

SEPTIC TANK, LEVEL

CLEANOUTS

DISTRIBUTION BOX, LEVEL _____

TILE FIELD, DEPTH _____ FT. TRENCH WIDTH _____ FT.

GRAVEL DEPTH _____ IN. TOTAL LENGTH _____ FT.

NUMBER OF TRENCHES _____ TOTAL BOTTOM AREA _____

SEEPAGE PITS, INSIDE DIAMETER 50 FT. DEPTH BELOW INLET 8 FT.

ABSORBENT AREA 400 SQ. FT.

REMARKS 10/16/79 job completed.
C.B.S.

DATE SYSTEM APPROVED 10/16/79 INSPECTOR C.B. Stecker

permit for bathroom addition signed 11/6/78

#37716

APPLICATION

A 28029

6/8/78
9:30 a.m.
2nd

SEWAGE DISPOSAL TESTING

STATE OF MARYLAND - DEPARTMENT OF HEALTH AND MENTAL HYGIENE

HOWARD COUNTY HEALTH DEPARTMENT
ENVIRONMENTAL HEALTH SERVICES
P. O. BOX 476, ELLICOTT CITY, MARYLAND 21043
TELEPHONE: 465-5000, EXT. 356

Septic Tank { 1-3 Bedrooms 1000 gallons
4 Bedrooms 1250 gallons
DISTRICT DATE 5/10/78

Dry well to have 125 sq. ft. effective absorbant sidewall area per bedroom below inlet. Inlet to be 3 1/2' below original grade and maximum depth 11 1/2'. Location 30' from center rear of existing house approximately ~~and~~ when facing lot from Cemetery Road. (Pore hole [1+2])

Hold
Need
approved
water
well in front of house near

TO THE COUNTY HEALTH OFFICER
ELLICOTT CITY, MARYLAND (See back)

I, HEREBY, APPLY FOR THE NECESSARY TEST IN ORDER TO CONSTRUCT (OR RECONSTRUCT) A SEWAGE DISPOSAL SYSTEM.

PROPERTY OWNER Clara R. Jackson

ADDRESS Cooksville, Md, 21723 PHONE 489-4171

PROPERTY LOCATION:

SUBDIVISION 14921 LOT NO. _____

ROAD AND DESCRIPTION Cemetery Road Parcel 131 Page 14 ^{to 6} _{of 11/2}
off Bushy Park Rd.

SIZE OF LOT 4.5 Acres TYPE BLDG. residence - 2 Bdrms
NUMBER OF BEDROOMS

IF NOT SINGLE RESIDENCE DESCRIBE _____

THE SYSTEM INSTALLED UNDER THIS APPLICATION IS ACCEPTABLE ONLY UNTIL PUBLIC FACILITIES BECOME AVAILABLE.

SIGNATURE OF APPLICANT Clara R. Jackson

APPROVED BY D.W.M. & C. B. Ed FOR Dry well DATE 6/9/78
(KIND OF SYSTEM)

REJECTED BY _____ FOR _____ DATE _____
(KIND OF SYSTEM)

HOLD PENDING FURTHER TESTS _____ DATE _____

REASONS FOR REJECTION OR HOLDING 6/8/78 Existing house then note send memo
Hold per D.W.M. - 3 holes & only ok per No above No
if necessary
B.W.M. / p.m. - 6/8/78

THIS IS NOT A PERMIT

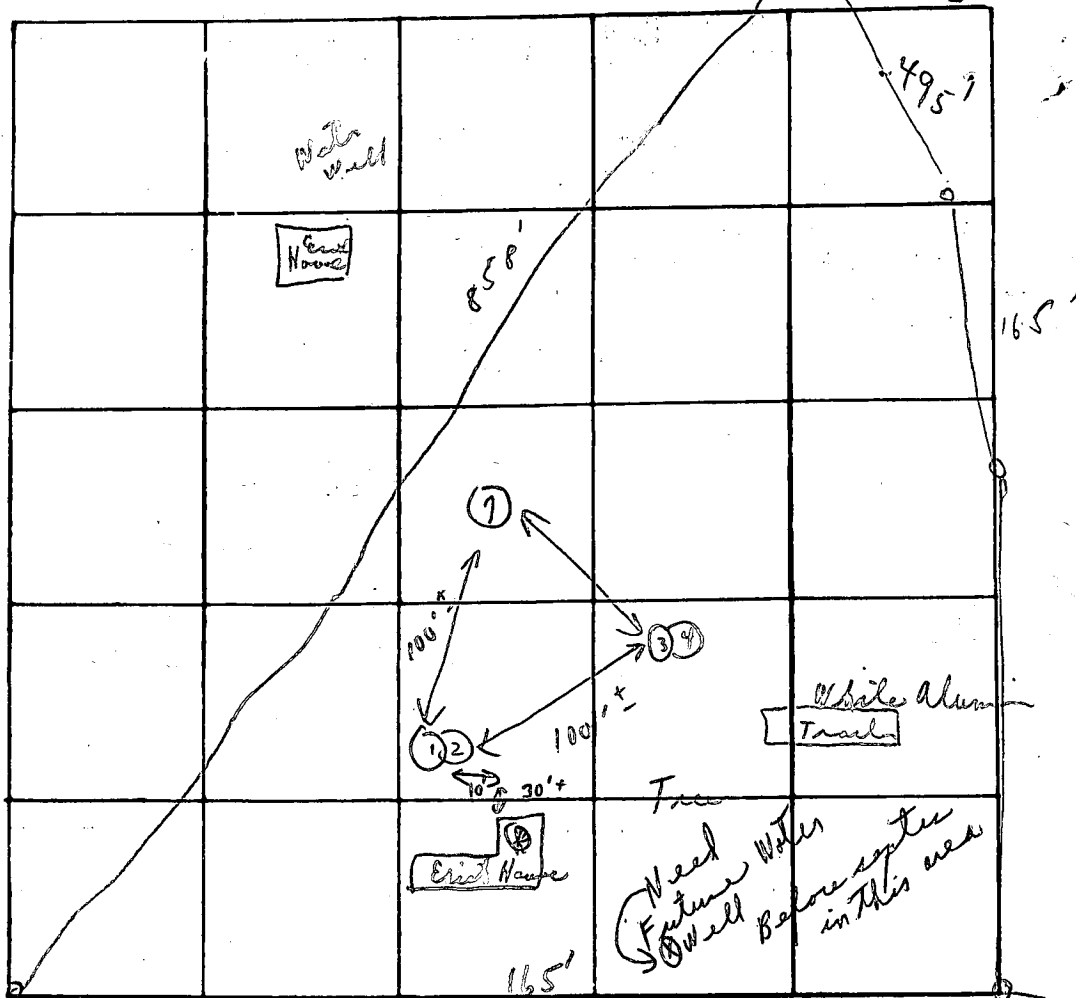

INDICATE NORTH - NAME ADJOINING ROADWAY AS BASE LINE

Cemetery here

DATE	TEST NO.	DEPTH	PRE-WET		TEST - 1" DROP		TIME	
			START	STOP	START	STOP		
8/1/98	1	3 1/2'	11:34	11:37	11:37	11:41	4m	
	2	11 1/2'	11:35	11:38	11:38	11:43	5m	
	3	2 1/2'	11:42	11:44	11:44	11:47	3m	
	4	12 0'	11:42	11:42	11:42	11:55	8m	
	X	X	:	:	NOT	Needed	20	
	X	X	:	:	:	:		
	7	11'	similar to others					

Soil Profile

Below clay subsoil

Closest to House

125 sq ft / Bedroom

per Mr. Fyock Mr. Monaghan says 3 holes 100' apart

REMARKS: Spoke to Mrs. Jackson Open lawn No plumb

TYPE OF SOIL: _____

TESTED BY: _____ ALSO PRESENT: (1) Bush

(2) J. Fyock

B 1 8185

SEQUENCE NO. (WRA USE ONLY)

STATE OF MARYLAND WATER RESOURCES ADMINISTRATION TAWES STATE OFFICE BLDG., ANNAPOLIS, MARYLAND 21401 APPLICATION FOR PERMIT TO DRILL WELL

WRA PERMIT NUMBER

HO-73-2368 FILL IN THIS FORM COMPLETELY

1 2 3 (SEQ. NO.) 6 (THIS NUMBER IS TO BE PUNCHED IN COLS. 3-6 ON ALL CARDS)

DATE RECEIVED (WRA USE ONLY)

9/14/78 9:30 A.M.

OWNER: Morley James, COL 15 LAST NAME; FIRST NAME; STREET OR RFD: 13155 Prebuck Ave, COL 36; POST OFFICE: West Friendship, Md. (Clara R. Jackson property), COL 57; COL 58; COL 76

B 1 CONTINUED DRILLER INFORMATION

1 2 3 (SEQ. NO.) 6 DATE: 6/23/78 LICENSE NUMBER: 40 77 80; FIRST NAME: J. A. Castendy; DRILLER; LAST NAME; SIGNATURE: J. A. Castendy

B 3 LOCATION OF WELL

1 2 3 (SEQ. NO.) 6 COUNTY: Howard, COL 21; SUBDIVISION: 28, COL 42; SECTION: 44, COL 46; LOT: 48, COL 50; NEAREST TOWN: Cockeville, COL 52; MILES FROM TOWN: 2, COL 71; M I

B 2 WELL INFORMATION

1 2 3 (SEQ. NO.) 6 MAXIMUM PUMPING RATE (GALLONS PER MINUTE): 5, COL 8; AVERAGE DAILY QUANTITY NEEDED (GALLONS PER DAY): 600, COL 14; COL 20

USE FOR WATER (CIRCLE APPROPRIATE BOX)

- D HOME (SINGLE OR DOUBLE HOUSEHOLD UNIT ONLY)
F FARMING, AGRICULTURE, IRRIGATION
I INDUSTRIAL, COMMERCIAL, STATE AND FEDERAL GOVERNMENT
M MUNICIPAL WATER SUPPLY
P PRIVATE WATER COMPANY
T TEST

B 4 DIRECTION FROM TOWN

1 2 3 (SEQ. NO.) 6 N NORTH, E EAST, NE NORTHEAST, SE SOUTHEAST, S SOUTH, W WEST, NW NORTHWEST, SW SOUTHWEST; NEAR WHAT ROAD: Brushy Fork; ON WHICH SIDE OF ROAD: S; DISTANCE FROM ROAD: 400, COL 34; M I

APPROXIMATE DEPTH OF WELL: 150 FEET, COL 24; COL 28

APPROXIMATE DIAMETER OF WELL: 6 (NEAREST INCH)

METHOD OF DRILLING USED (CIRCLE APPROPRIATE METHOD)

BORED (OR AUGERED), JETTED, DRIVEN, AIR-ROTARY, AIR-PERCUSSION, ROTARY (HYDRAULIC ROTARY), CABLE, REVERSE-ROTARY, DRIVE-POINT

REPLACEMENT OR DEEPEMED WELLS (CIRCLE APPROPRIATE BOX)

- N THIS WELL WILL NOT REPLACE AN EXISTING WELL
Y THIS WELL WILL REPLACE A WELL THAT WILL BE ABANDONED AND SEALED
S THIS WELL WILL REPLACE A WELL THAT WILL BE USED AS A STANDBY
D THIS WELL WILL DEEPEM AN EXISTING WELL PERMIT NUMBER OF WELL TO BE REPLACED OR DEEPEMED (IF AVAILABLE)

NOT TO BE FILLED IN BY DRILLER (WRA USE ONLY)

APPROPRIATION PERMIT NUMBER, ENGINEER REVIEW DISTRICT NO., FORCE, WRITE INITIALS IN BOX, CONDITIONS

B 4 CONTINUED HEALTH DEPARTMENT APPROVAL

1 2 3 (SEQ. NO.) 6 Howard, A28257, STATE HEALTH COUNTY NAME, COUNTY NO., DATE: 06/26/78, APPROVED BY: Donald W. Monaghan, Sanitarian

NORTH COORDINATE

50 51 52 53 54 55, EAST COORDINATE: 0790000, ELEVATION AT WELL HEAD (FEET): 0/0, 5/0

B 5 SPECIAL CONDITIONS 8-63 (WRA USE ONLY)

1 2 3 (SEQ. NO.) 6

Handwritten notes: 63'-CASING, 2'-ABOVE GR, 30'-OPEN HOLE at 144, 35'-JET-SOLID BOTTOM, 16 = BAGS CEMENT, Cookville, Brushy Fork, + well OK JS 9/14/78

Approved Private Water & Private Sewer

Howard County Health Officer

Date

Stone

CEMETERY LANE
S 82° E 165.0'



Stone
Straight line to Beginning

4 1/2 ACRES
Liber No 202.
folio 392. etc

N 12° W 165.00'

S 28° W 858.00'

PLAT FROM DEED
FOR
CLARA JACKSON
4TH ELECT DIST, HOWARD CO.
COOKSVILLE, MARYLAND
SCALE 1 IN. = 100 FT MAY 5, 1978

N 17° E 495.00'

S 28° W 264.00'

Stone

Charles F. ...

>50' to lot line

ST
cleanout →

7.0'

15'

SUNROOM

12

8-7-97

Septic tank

7.0' to edge of deck.

Because enclosed patio
is on a deck & not a
slab - OK to continue.

Also - access to
septic tank not restricted
well is out front.

o.c.o.

10'

17'

HOUSE

A McMullen

7'

24

