

DEPARTMENT OF INSPECTIONS, LICENSES AND PERMITS 9400 CORNHILL DRIVE ELICOTT CITY, MD 21043 PERMITS (410) 312-2455 INSPECTIONS (410) 313-1810 AUTOMATED INFORMATION (410) 313-3800		HOWARD COUNTY PERMIT APPLICATION	PERMIT NUMBER B06000788
Building Address <u>3103 Emerald Valley Rd</u> <u>Ellicott City 21042</u>		Property Owner's Name <u>Curice Moody</u> Address <u>3103 Emerald Valley Rd</u> City <u>Ellicott City</u> State <u>MD</u> Zip Code <u>21042</u>	
Suite/Apt. #: _____ SDP/WP/Petition #: _____ Census Tract _____ Subdivision <u>Hawksfield</u> Section _____ Area _____ Lot <u>20</u> Tax Map <u>16</u> Parcel <u>40</u> Grid <u>20</u> Zoning _____ Map Coordinates _____ Lot size <u>3.21</u>		Home Phone _____ Work Phone _____ Applicant's Name (other than stated hereon):  <u>Karen Hurley-Klayman</u> <u>293 Southland Ct.</u> <u>Dunkirk, MD 20754-9600</u> <u>410 507 7705</u>	
Existing Use <u>SFD</u> Proposed Use <u>inground pool</u> Estimated Construction Cost \$ <u>30,000</u> Description of Work <u>29' X 49' inground pool,</u> <u>3 to 9' depth, fence to code by</u> <u>owner, filled by truck</u>		Co. <u>ANTHONY & SYLVAN POOLS</u> <u>556-E Ritchie Highway</u> <u>Severna Park, Md. 21146</u> <u>410-544-6084</u> <u>M.H.I.C. 19347</u>	
Occupant or Tenant _____ Contact Name _____ Address _____ City _____ State _____ Zip Code _____ Phone _____ Fax _____		Engineer or Architect Company _____ Contact Person _____ Address _____ City _____ State _____ Zip Code _____ Phone _____ Fax _____	

BUILDING DESCRIPTION - <u>COMMERCIAL</u>		BUILDING DESCRIPTION - <u>RESIDENTIAL</u>	
Building Characteristics Height: _____ No. of stories: _____ Gross area, sq. ft. per floor: _____ Use group: _____ Construction type: <input type="checkbox"/> Reinforced Concrete <input type="checkbox"/> Structural Steel <input type="checkbox"/> Masonry <input type="checkbox"/> Wood Frame <input type="checkbox"/> State Certified Modular	Utilities Water Supply: <input type="checkbox"/> Public <input type="checkbox"/> Private Sewage Disposal: <input type="checkbox"/> Public <input type="checkbox"/> Private Electric Yes <input type="checkbox"/> No <input type="checkbox"/> Gas Yes <input type="checkbox"/> No <input type="checkbox"/> Heating System: <input type="checkbox"/> Electric <input type="checkbox"/> Oil <input type="checkbox"/> <input type="checkbox"/> Natural Gas <input type="checkbox"/> <input type="checkbox"/> Propane Gas <input type="checkbox"/> Sprinkler system: <u>N/A</u> <input type="checkbox"/> <input type="checkbox"/> Full <input type="checkbox"/> Partial <input type="checkbox"/> Other Suppression <input type="checkbox"/> # of Heads	Building Characteristics SF Dwelling <input type="checkbox"/> SF Townhouse <input type="checkbox"/> <input checked="" type="checkbox"/> Depth <input type="checkbox"/> Width 1st floor: _____ 2nd floor: _____ Basement: _____ Finished Basement <input type="checkbox"/> Unfinished Basement <input type="checkbox"/> <input type="checkbox"/> Crawl space <input type="checkbox"/> Slab on Grade <input type="checkbox"/> No. of Bedrooms: _____ Height: _____ Multi-family dwellings: No. of efficiency units: _____ No. of 1 BR units: _____ No. of 2 BR units: _____ No. of 3 BR units: _____ Other Structure: _____ Dimensions: _____ Footings: _____ Roof Height: _____ <input type="checkbox"/> State Certified Modular <input type="checkbox"/> Manufactured Home	Utilities Water Supply: <input type="checkbox"/> Public <input checked="" type="checkbox"/> Private Sewage Disposal: <input type="checkbox"/> Public <input checked="" type="checkbox"/> Private Electric Yes <input type="checkbox"/> No <input type="checkbox"/> Gas Yes <input type="checkbox"/> No <input type="checkbox"/> Heating System: <input type="checkbox"/> Electric <input type="checkbox"/> Oil <input type="checkbox"/> <input type="checkbox"/> Natural Gas <input type="checkbox"/> <input type="checkbox"/> Propane Gas <input type="checkbox"/> Sprinkler system: <u>N/A</u> <input type="checkbox"/> <input type="checkbox"/> NFPA #13D <input type="checkbox"/> NFPA #13R <input type="checkbox"/> Other:

THE UNDERSIGNED HEREBY CERTIFIES AND AGREES AS FOLLOWS: (1) THAT HE/SHE IS AUTHORIZED TO MAKE THIS APPLICATION; (2) THAT THE INFORMATION IS CORRECT; (3) THAT HE/SHE WILL COMPLY WITH ALL REGULATIONS OF HOWARD COUNTY WHICH ARE APPLICABLE THEREBY; (4) THAT HE/SHE WILL PERFORM NO WORK ON THE ABOVE REFERENCED PROPERTY NOT SPECIFICALLY DESCRIBED IN THIS APPLICATION; (5) THAT HE/SHE GRANTS COUNTY OFFICIALS THE RIGHT TO ENTER ONTO THIS PROPERTY FOR THE PURPOSE OF INSPECTING THE WORK PERMITTED AND POSTING NOTICES.

Karen Klayman Applicant's Signature
Karen Klayman Print Name
6/28/06 Date

Title/Company _____
 Checks payable to: **DIRECTOR OF FINANCE OF HOWARD COUNTY**
 ** PLEASE WRITE NEATLY AND LEGIBLY. **
- FOR OFFICE USE ONLY -

AGENCY	DATE	SIGNATURE APPROVAL	DPZ SETBACK INFORMATION	PROPERTY ID#:
Land Development, DPZ			Front: _____ Filing fee \$ _____	
State Highways			Rear: _____ Permit fee \$ _____	
Building Official			Side: _____ Excise tax \$ _____	
Dev. Engineering, DPZ			Side St.: _____ Add'l per. fee \$ _____	
Health	<u>6/29/06</u>	<u>Stefcel</u>	All minimum setbacks met? YES <input type="checkbox"/> NO <input type="checkbox"/>	TOTAL FEES \$ _____
Fire Protection			Is Entrance Permit required? YES <input type="checkbox"/> NO <input type="checkbox"/>	Sub-total paid \$ _____
Is Sediment Control approval required prior to issuance?			YES <input type="checkbox"/> NO <input type="checkbox"/>	Balance due \$ _____
CONTINGENCY CONSTRUCTION START: <input type="checkbox"/>			Historic District? YES <input type="checkbox"/> NO <input type="checkbox"/>	Check # _____
ONE STOP SHOP: <input type="checkbox"/>			Lot Coverage for NewTown Zone _____	Validation # _____
Distribution of Copies -	White: Building Official	Green: LDD, DPZ	SDP/Red-line approval date _____	Accepted by _____
Yellow: DED, DPZ	Pink: Health	Gold: SHA		

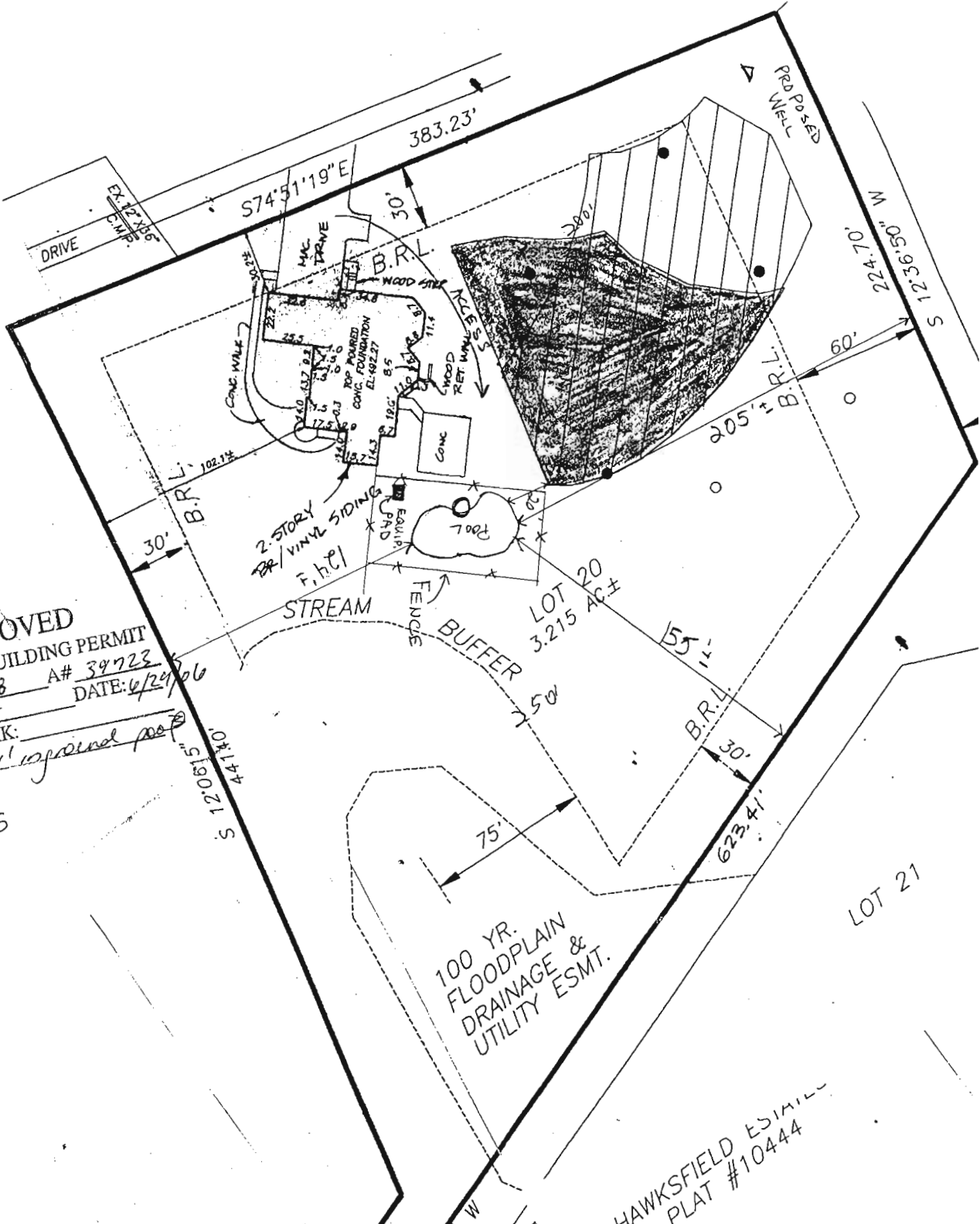

APPROVED
 WALK-THRU BUILDING PERMIT
 BP# B 06000 188 A# 39723
 APP. SAN *[Signature]*
 DESC. OF WORK:
 29' x 49' *improvement*

LOT 21
 HAWKSFIELD ESTATES
 PLAT #10443

HAWKSFIELD ESTATES
 PLAT #10444