

P.C.O 4/6/78 MB

PERMIT

P 27232

SEWAGE DISPOSAL SYSTEM

A _____

MARYLAND STATE DEPARTMENT OF HEALTH

HOWARD COUNTY

02-260735

ELLICOTT CITY

DISTRICT 2nd

INDEXED

DATE 11/17/77

~~Jack Ryan~~ Mr. Simon Rosenberg

IS PERMITTED TO INSTALL _____ ALTER

ADDRESS Silver Spring, Md.

PHONE 649 1500

A SEWAGE DISPOSAL SYSTEM LOCATED AT _____

SUBDIVISION _____ ROAD 9095 FURROW AVENUE
9098 Old Frederick Rd. LOT _____

PROPERTY OWNER A. Carlton Sutphin

ADDRESS 9095 FURROW AVENUE
9098 Old Frederick Road, Ellicott City, Md.

Phone: 461-1540

SPECIFICATIONS

DRAIN FIELD _____ DEPTH _____ FEET, BOTTOM AREA _____ SQ. FT.

SEEPAGE PITS _____ ABSORBENT SIDE-WALL AREA _____ SQ. FT.

SEPTIC TANK CAPACITY 1500 GALLONS

FOR GARBAGE GRINDER, INCREASE DISPOSAL AREA 22% & TANK CAPACITY 50%.

OTHER REPAIR - Two trenches 90 ft. long, 12 ft. deep, 8 ft. stone, 2 ft. wide.
Keep trenches 20 ft. apart. Place ditches 20 ft. apart and follow contour of
ground.

Handwritten calculations:

$$\begin{array}{r} 6.80 \\ \times 8 \\ \hline 54.40 \end{array}$$

$$\begin{array}{r} 1400 \\ - 900 \\ \hline 500 \end{array}$$

$$\begin{array}{r} 180 \\ \times 5 \\ \hline 900 \end{array}$$

3 1300 1000

PLANS APPROVED BY Palmer F. Wine

DATE 11/17/77

FILL SEPTIC TANK AND DISTRIBUTION BOX WITH WATER BEFORE CALLING FOR AN INSPECTION. COVER NO WORK UNTIL INSPECTED AND APPROVED.

NEITHER THE HOWARD COUNTY COMMISSIONERS NOR THE HEALTH DEPARTMENT IS RESPONSIBLE FOR THE SUCCESSFUL OPERATION OF ANY SYSTEM.

827232

R+99

2
95
3
475
43
295
3
1480
32
265
3
1325

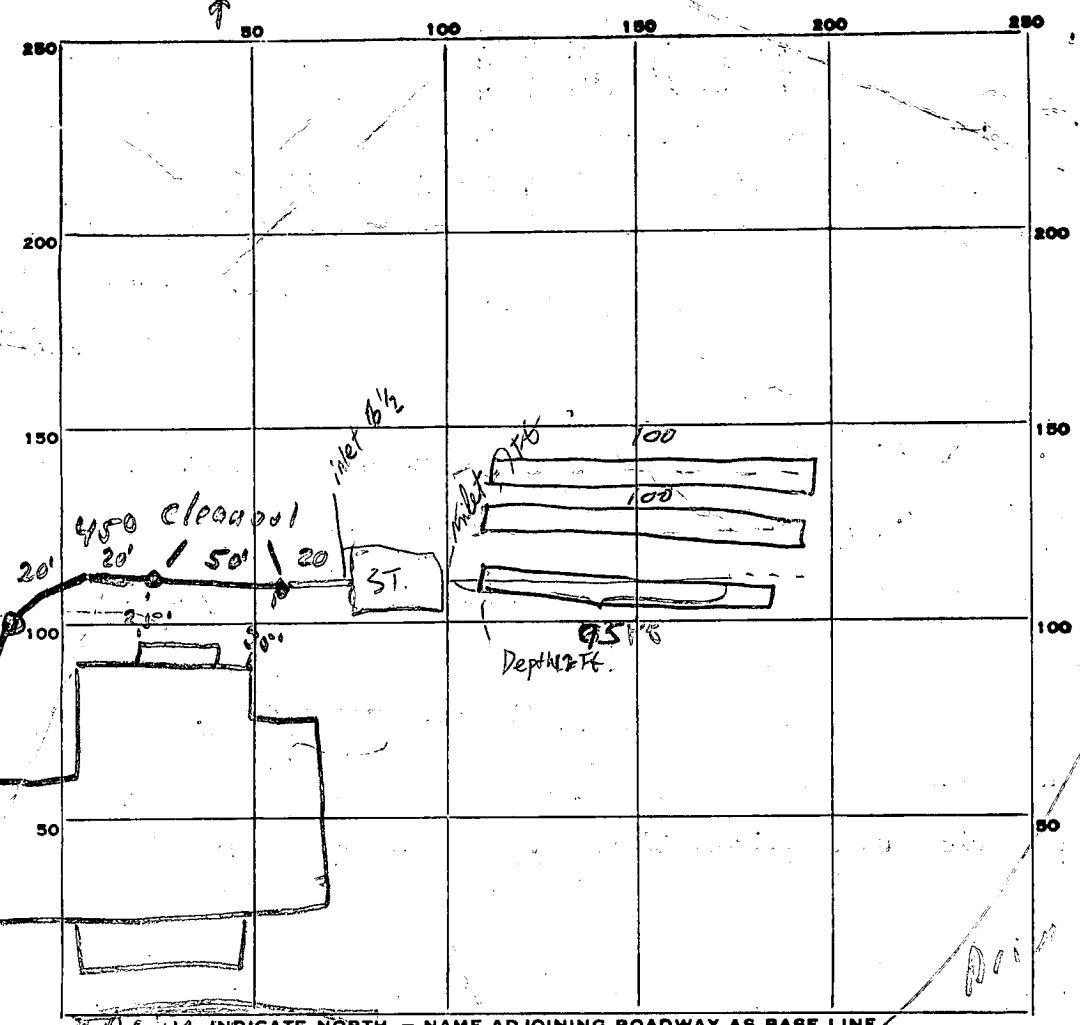

PERMIT CARD

SEPTIC TANK, LEVEL

CLEANOUTS

DISTRIBUTION BOX, LEVEL

TILE FIELD, DEPTH #1 12' #2 12' #3 12' FT. TRENCH WIDTH 2 FT.

GRAVEL DEPTH #1 6 #2 6 #3 6 IN. TOTAL LENGTH 95' 100' 100' FT.

NUMBER OF TRENCHES 3 TOTAL BOTTOM AREA

SEEPAGE PITS, INSIDE DIAMETER FT. DEPTH BELOW INLET FT.

ABSORBENT AREA #1 475 #2 500 #3 500 SQ. FT. 1475 #

REMARKS leave connection to terra cotta line, septic tank open
ok to back fill between terra cotta and septic upon 4/5/78
ok to fill trenches during construction due to cavities upon
4/6/78 4/6/78 TFE inlet from tank into trench, leave terra cotta open.
Septic Tank cleanout should be at even with final grade.

Only able to get 12 Ft. maximum depth with inlet at 7 Ft. (See paper)

DATE SYSTEM APPROVED 4-11-78

INSPECTOR JOW Monaghan

PERMIT

P 26554

SEWAGE DISPOSAL SYSTEM

A _____

MARYLAND STATE DEPARTMENT OF HEALTH

HOWARD COUNTY

ELLICOTT CITY

DISTRICT 2nd

DATE 8/12/77

9/19/77
2:30 P.M.

Tuck
Larry ~~Rack~~

IS PERMITTED TO INSTALL ALTER X

ADDRESS P.O. 1288, Blen Burnie, Md.

PHONE 551-8579

A SEWAGE DISPOSAL SYSTEM LOCATED AT _____

SUBDIVISION _____

ROAD 9098 Old Frederick Road LOT _____

PROPERTY OWNER A. Carlton Sutphin

ADDRESS 9098 Old RR Frederick Road, Ellicott City, Md. Phone: 461-1543

SPECIFICATIONS

10 BEDROOMS

DRAIN FIELD DEPTH FEET, BOTTOM AREA SQ. FT.

2000 ~~7500~~

500

SEEPAGE PITS ABSORBENT SIDE-WALL AREA SQ. FT.

SEPTIC TANK CAPACITY GALLONS

BLDG. PERMIT SIGNED
AND RETURNED 8/18/77
Serial No. 33068

FOR GARBAGE GRINDER, INCREASE DISPOSAL AREA 22% & TANK CAPACITY 50%.

pool permit

OTHER REPAIR - Call for inspection when ground is opened up and Sanitarian

will recommend repair system. TWO DITCHES EACH

90ft long 12ft deep 2ft wide filled with 8 FT 5. TON 50 Kept ditches 20ft apart & follow contour of ground

PLANS APPROVED BY Palmer F. Wine

DATE 8/12/77

Place Ditches between the two
FILL SEPTIC TANK AND DISTRIBUTION BOX WITH WATER BEFORE CALLING FOR AN INSPECTION. COVER NO WORK UNTIL INSPECTED AND APPROVED. Per Test holes located

NEITHER THE HOWARD COUNTY COMMISSIONERS NOR THE HEALTH DEPARTMENT IS RESPONSIBLE FOR THE SUCCESSFUL OPERATION OF ANY SYSTEM.

about 55 to 80 ft from the Right side of the lot as seen when facing lot from Furrow Ave
Test inspection needed

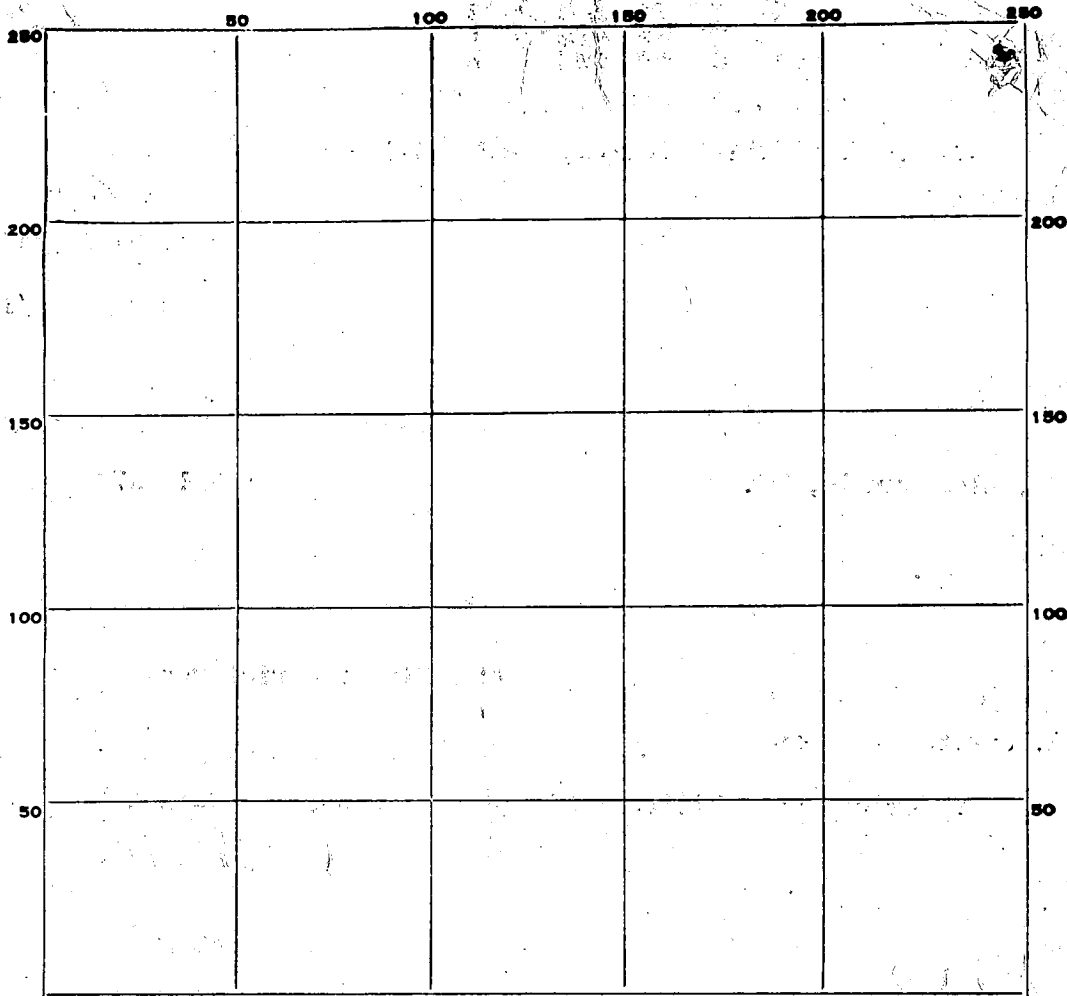

INDICATE NORTH. - NAME ADJOINING ROADWAY AS BASE LINE.

PERMIT CARD _____

SEPTIC TANK, LEVEL _____

CLEANOUTS _____

DISTRIBUTION BOX, LEVEL _____

TILE FIELD, DEPTH _____ FT. TRENCH WIDTH _____ FT.

GRAVEL DEPTH _____ IN. TOTAL LENGTH _____ FT.

NUMBER OF TRENCHES _____ TOTAL BOTTOM AREA _____

SEEPAGE PITS, INSIDE DIAMETER _____ FT. DEPTH BELOW INLET _____ FT.

ABSORBENT AREA _____ SQ. FT.

REMARKS _____

DATE SYSTEM APPROVED _____

INSPECTOR _____

33068

A. Carlton Sutphin
9098 Old Frederick Rd

7/26/77

Proposed swimming pool will not encroach upon necessary septic system repair area.

Quite noticeable sewage runoff observed from existing system.

Sutphin's occupied house last December. They were told by seller (developer of Patapsco Park Estates) that Septic System had been repaired. Also, they hope to ~~hook into~~ connect to public sewer, which the same developer has told them will be extended down Furrow Ave.

This Office has no record of a Repair Permit being issued for this property. Owners will be advised that repair, if any, was illegal & will be sent Repair Order.

T.S.O.

3.11 ACRES

PATAPSCO PARK ESTATES
Lot #1 SECTION 2
2ND ELECTION DISTRICT

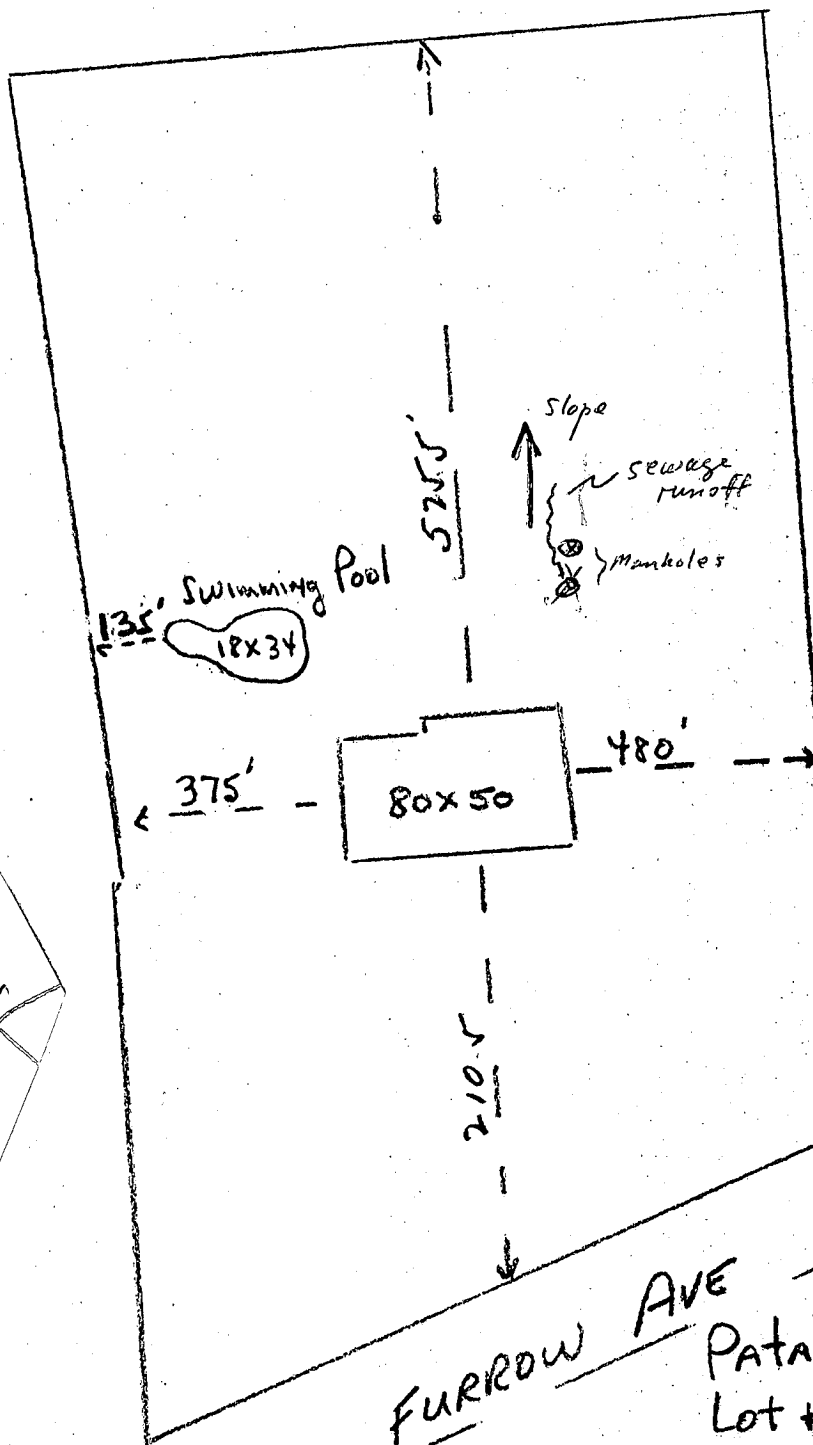

COPY
BACK
ALSO

SANDRA Sutphin &
A. CARLTON Sutphin
9098 Old Frederick Rd.
Ellicott City, MD 21043

461-1543

* ELEVATION will NOT change DUE TO CONSTRUCTION

SEPTIC SYSTEM OVERFLOW ON OTHER PROPERTY

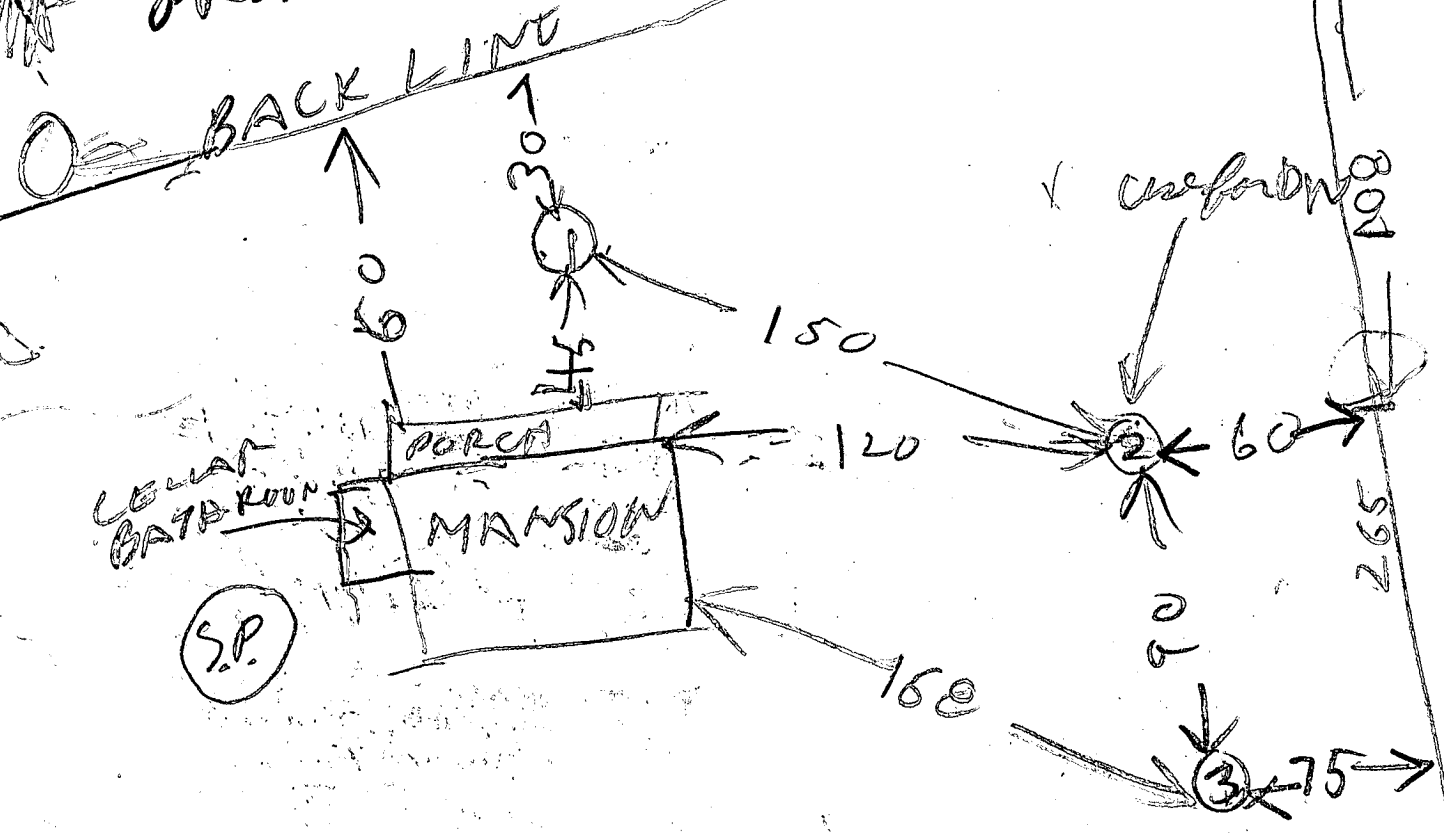

9/20/77 DM sand Ditch after Review R/H

			Start	Stop	Start	Stop	Time	
9/19/77	1V	3	ROCK					
	2S	4 1/2	340	344	348	4		
	2D	13	352	357	357	4:13	16	
	3V	14	TOP 13 FT	4 FT CLAY	16 FT SAND DRY			

July 29, 1977

Mr. & Mrs. A. Carlton Sutphin
9098 Old Frederick Road
Ellicott City, Maryland 21043

Dear Mr. & Mrs. Sutphin:

Section 12.104 of the Howard County Code states: "The Board of Health, the County Health Officer, Sanitarian or his representative, shall take cognizance of all conditions dangerous to health and may on their own initiative institute an investigation."

On Tuesday, July 26, 1977, the investigation revealed an overflowing sewage disposal system on the property owned by you and located at 9098 Old Frederick Road, Ellicott City, Md..

In my capacity as a Sanitarian with the Howard County Health Department, I have determined that this overflowing sewage is of such a condition that it creates a public nuisance which endangers the public health.

To abate this unhealthy nuisance, you must connect the house to the public sewer which is available to your property.

This office has no record of a permit being issued for the repair of your system. The repair work on the system prior to your buying the property, as you said you were told by the seller, was done illegally, if at all.

You must comply with the provisions of this notice within thirty (30) days from the date of this notice, or apply to the Executive Secretary of the Board of Health for a hearing within ten (10) days from the date of this notice. If you do not apply for a hearing within the prescribed time and if you do not comply with this directive, a summons will be issued directing you to appear before the District Court of Howard County for a trial.

A copy of the Howard County Code is available for you to see at the Howard County Health Department.

Very truly yours,

Thomas S. Ogle,
Sanitarian

TSO:dg

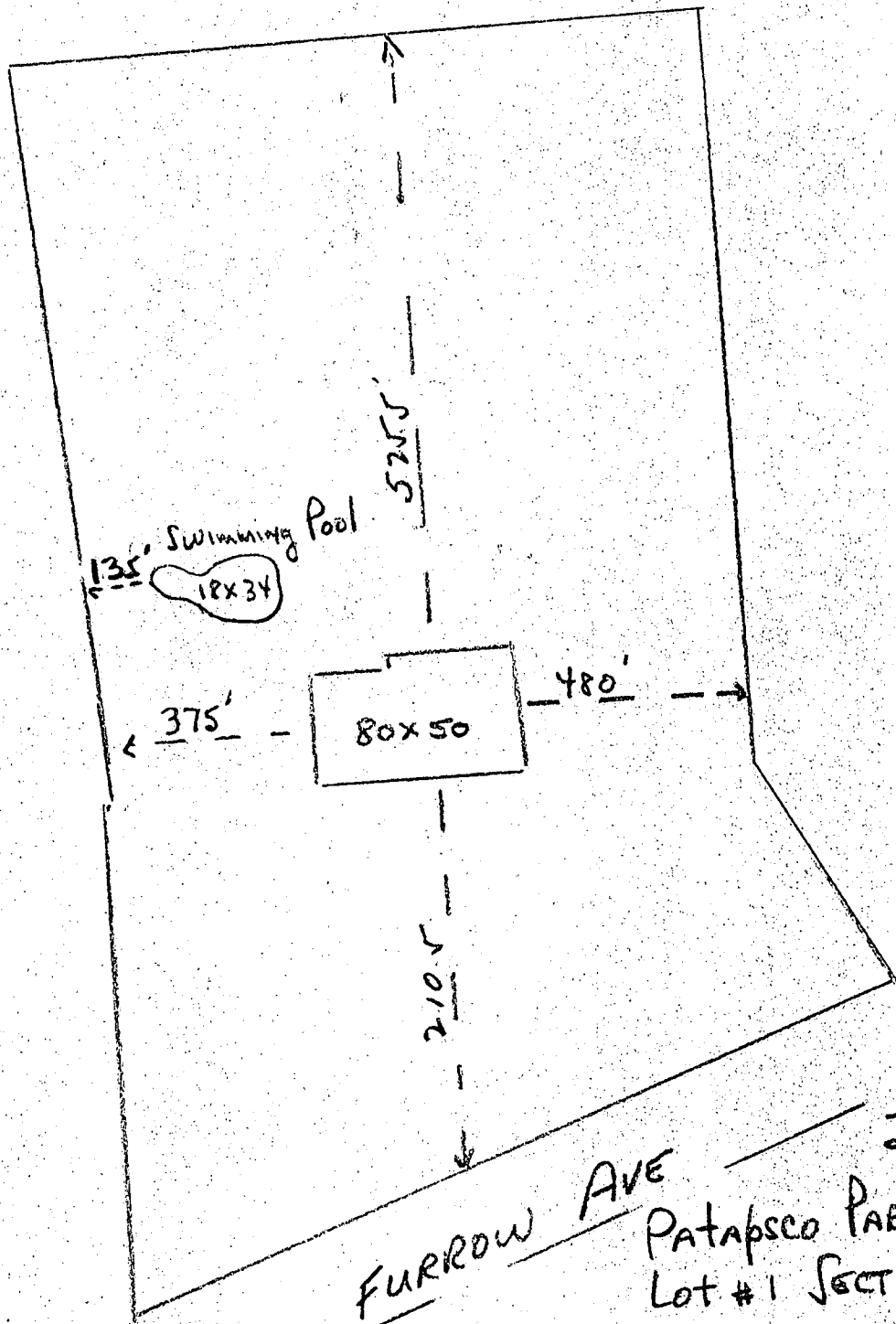

SANDRA Sutphin &
 A. Carlton Sutphin
 9098 Old Frederick Rd.
 Ellicott City, MD 21043

FURROW AVE 3.11 ACRES
 PATAPSCO PARK ESTATES
 Lot #1 SECTION 2
 2nd ELECTION DISTRICT

* ELEVATION will NOT change due
 to CONSTRUCTION

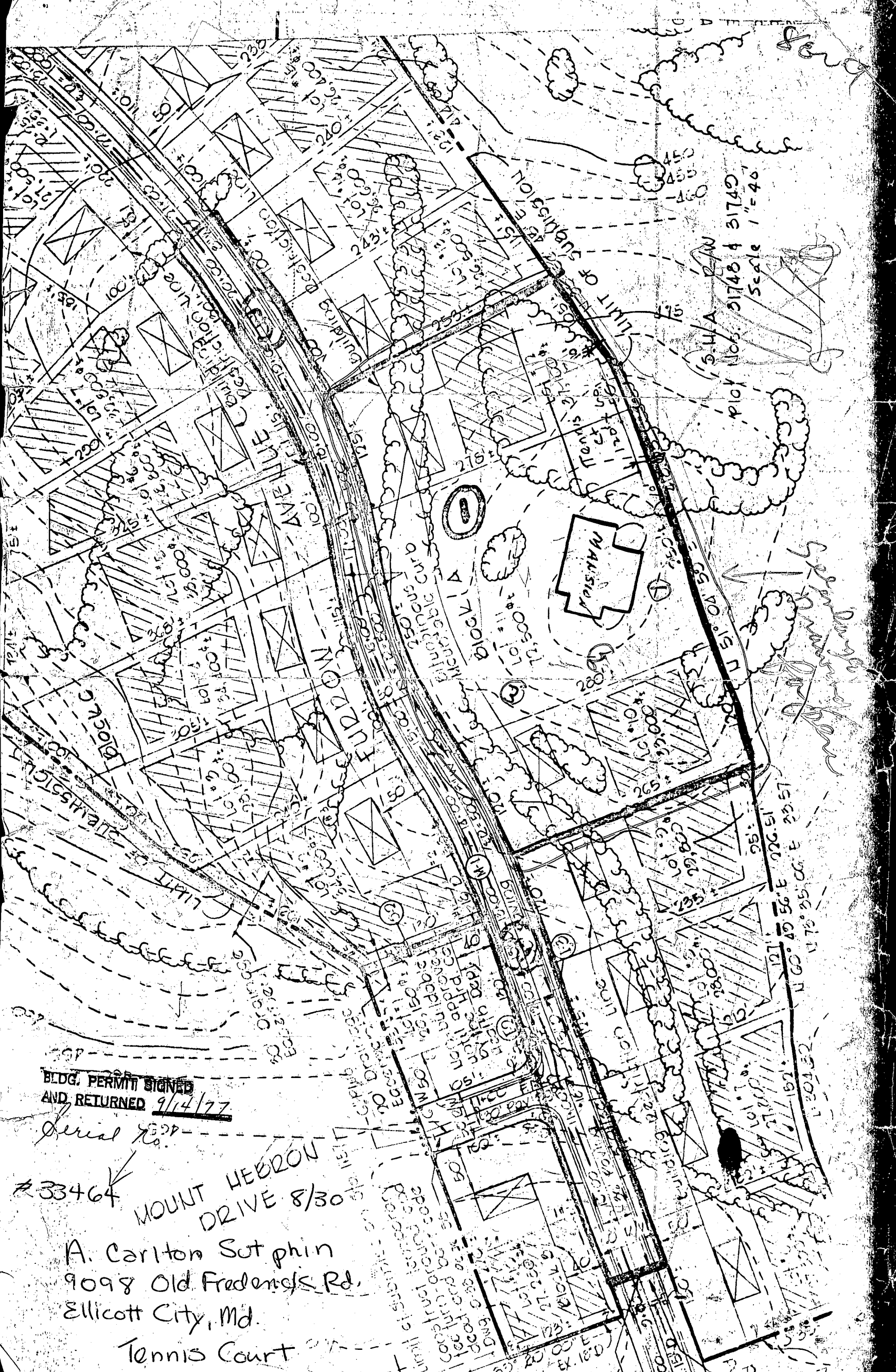

Scale 1"=40'
 Plot No. 31748 A 31749

General Survey

BLDG. PERMIT SIGNED
 AND RETURNED 9/14/77

Serial No. 5339

#33464 MOUNT HEBRON
 DRIVE 8/30

A. Carlton Sotphin
 9098 Old Frederick Rd.
 Ellicott City, Md.

Tennis Court