

app 10-5-79
P 29733
A 27993

~~SYSTEM TO BE INSTALLED
FROM BEFORE BUILDING
PERMIT IS ISSUED.~~

PERMIT

SEWAGE DISPOSAL SYSTEM

MARYLAND STATE DEPARTMENT OF HEALTH*

HOWARD COUNTY
10/4/79
a.m. please

02-260794

ELLICOTT CITY
DISTRICT 2nd

DATE 2/19/79

INDEXED

Jack Fyock IS PERMITTED TO INSTALL X ALTER

ADDRESS Glenelg, Md. PHONE _____

SUBDIVISION _____ ROAD 3225 Bicentennial Court LOT 3

PROPERTY OWNER Larry Stirn

ADDRESS 11842 Ramsburg Road, Marriottsville, Md.

SPECIFICATIONS 3 bedrooms

SEPTIC TANK CAPACITY 1000 GALLONS

DRAIN FIELD _____ DEPTH _____ FEET. BOTTOM AREA _____ SQ. FT.

DEEP TRENCH _____ DEPTH _____ FEET. BOTTOM AREA _____ SQ. FT.

SEEPAGE PITS _____ ABSORBENT SIDE-WALL AREA _____ SQ. FT.

INLET PIPE _____ FT. BELOW ORIGINAL GRADE. MAXIMUM DEPTH _____ FT. BELOW ORIGINAL GRADE

EFFECTIVE DEPTH AT _____ FT. BELOW ORIGINAL GRADE.

LOCATE DISPOSAL AREA _____ FT. FROM _____ LOT LINE AND _____ FT. FROM _____ LOT LINE AS SEEN WHEN

FACING LOT FROM

TILE FIELD-trenches to be 2 ft. wide, 7 - 100' long, 4 to 5 ft. deep, inlet pipe at 3 ft. below

original grade with at least 1/2 ft. of gravel in trench. Trenches to have 135 sq. ft.

bottom area per bedroom. No trench may exceed 100 ft. in length, trenches must be

placed on level ground, parallel and 15 ft. away from the right sideline as seen when facing the property from the UNNAMED COURT AT TIME OF TEST. and 112 ft from front

PLANS APPROVED BY Frank Skinner DATE 1/24/79

COVER NO WORK UNTIL INSPECTED AND APPROVED.

NEITHER THE HOWARD COUNTY COUNCIL NOR THE HEALTH DEPARTMENT IS RESPONSIBLE FOR THE SUCCESSFUL OPERATION OF ANY SYSTEM.

NOTE: IF TRENCH IS USED CALL FOR INSPECTION BEFORE PLACING GRAVEL IN TRENCH.

NOTE: NO DRY WELL SHALL EXCEED 15 FOOT IN DIAMETER.

NOTE: ALL PIPE FROM HOUSE TO DISPOSAL AREA MUST BE CAST IRON.

PERMIT VOID AFTER THREE YEARS.

NOTE: INSTALL STAND PIPE ON SEPTIC TANK AND DRY WELL. STAND PIPES MUST BE 6 INCHES IN DIAMETER. CAST IRON, CONCRETE OR TERRA COTTA ACCEPTED.

BLDG. PERMIT SIGNED
AND RETURNED 7/23/79
serial # 40300

A 27993

*INSTALLER IS RESPONSIBLE FOR OBTAINING FINAL APPROVAL ON THIS PERMIT.

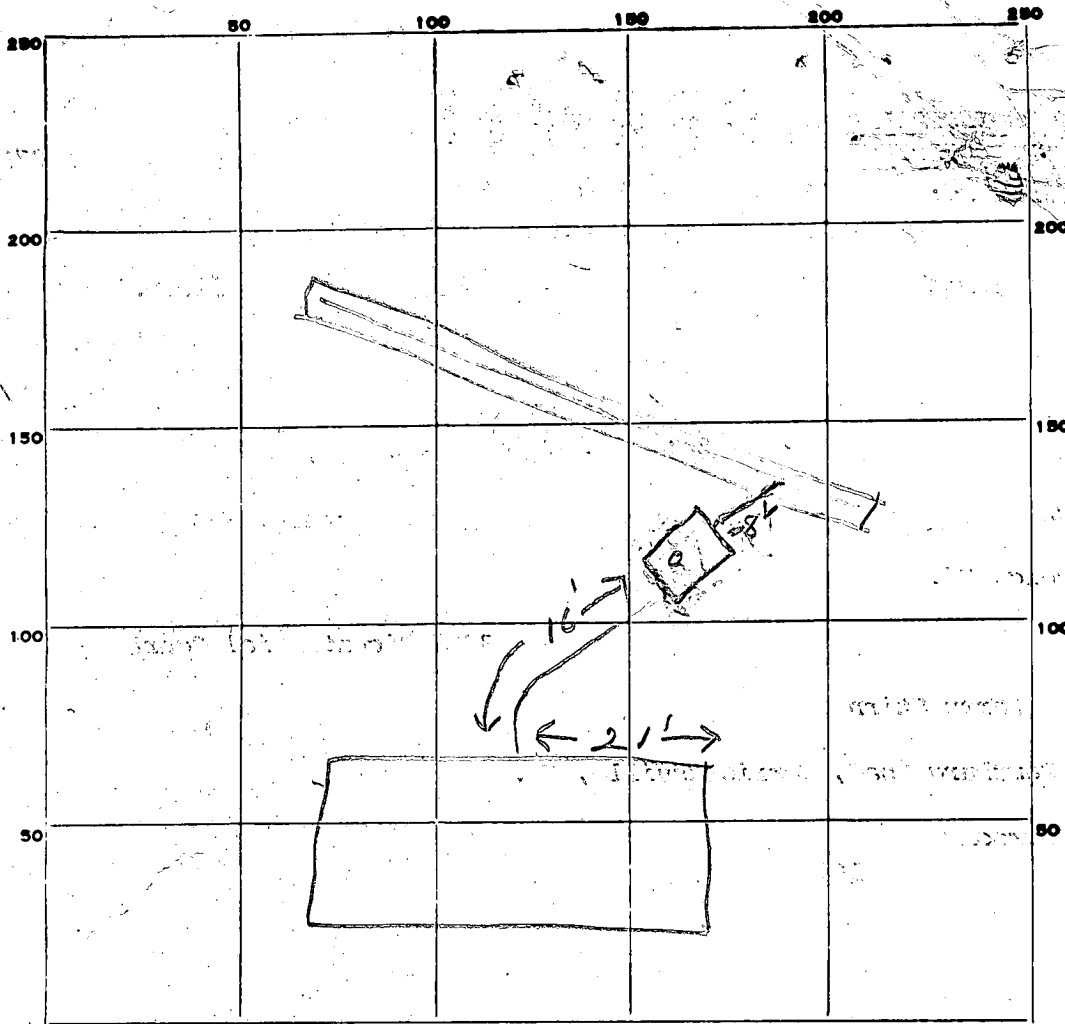

INDICATE NORTH. - NAME ADJOINING ROADWAY AS BASE LINE.

Bicentennial Ct.

PERMIT CARD ✓

SEPTIC TANK, LEVEL ✓

CLEANOUTS ST

DISTRIBUTION BOX, LEVEL ✓ terra cotta

TILE FIELD, DEPTH 7 FT. TRENCH WIDTH 2 FT.

GRAVEL DEPTH 4 FT. IN. TOTAL LENGTH 100 FT.

NUMBER OF TRENCHES 1 TOTAL BOTTOM AREA _____

SEEPAGE PITS, INSIDE DIAMETER _____ FT. DEPTH BELOW INLET _____ FT.

ABSORBENT AREA _____ SQ. FT.

REMARKS 10-5-75-01 to add gravel to trench. js

DATE SYSTEM APPROVED 10/3/79

INSPECTOR [Signature]

serial # 38775

APPLICATION

A 27993

P _____

SEWAGE DISPOSAL TESTING

STATE OF MARYLAND - DEPARTMENT OF HEALTH AND MENTAL HYGIENE

1:30 A.M.

HOWARD COUNTY HEALTH DEPARTMENT 3B.R. | 4B.R. DISTRICT 2nd
ENVIRONMENTAL HEALTH SERVICES (100 gal. sept tank) | (125 gal. sept tank) DATE 5/4/78
P. O. BOX 476, ELLICOTT CITY, MARYLAND 21043
TELEPHONE: 465-5000, EXT. 356

Tile field - trenches to be 3 ft. wide, 4 1/2 to 5 ft. deep, inlet pipe at 3 ft. below original grade with at least 2 ft. of gravel in trench. Trenches to have 135 sq. ft. bottom area per bedroom. Note: No trench may exceed 100 ft. in length, trenches must be placed on level ground, parallel and 15 ft. away from the right sideline as seen when facing the property from the UN NAMED COURT.

TO: THE COUNTY HEALTH OFFICER
ELLICOTT CITY, MARYLAND

I, HEREBY, APPLY FOR THE NECESSARY TEST IN ORDER TO CONSTRUCT (OR RECONSTRUCT) A SEWAGE DISPOSAL SYSTEM.

Larry Stern

PROPERTY OWNER Richard M. Hemphill (~~Contract Purchaser - Jerome C. Gladden~~)

ADDRESS ~~825 Silver Creek Road, 21208~~ PHONE ~~653-1168~~ 328-2331

PROPERTY LOCATION: 11842 Ramsburg Road, Marriottville, Md. 21104

SUBDIVISION _____ LOT NO. X 3

ROAD AND DESCRIPTION St. John's Lane 3225 Bicentennial Court

SIZE OF LOT ~~20,018 sq. ft.~~ 21,244 sq. ft. TYPE BLDG. 3 or 4 bedrooms
NUMBER OF BEDROOMS

IF NOT SINGLE RESIDENCE DESCRIBE _____

THE SYSTEM INSTALLED UNDER THIS APPLICATION IS ACCEPTABLE ONLY UNTIL PUBLIC FACILITIES BECOME AVAILABLE.

SIGNATURE OF APPLICANT Jerome C. Gladden

APPROVED BY Frank Skinner FOR tile field DATE 1/24/79
(KIND OF SYSTEM)

REJECTED BY _____ FOR _____ DATE _____
(KIND OF SYSTEM)

HOLD PENDING FURTHER TESTS _____ DATE _____

REASONS FOR REJECTION OR HOLDING _____

THIS IS NOT A PERMIT

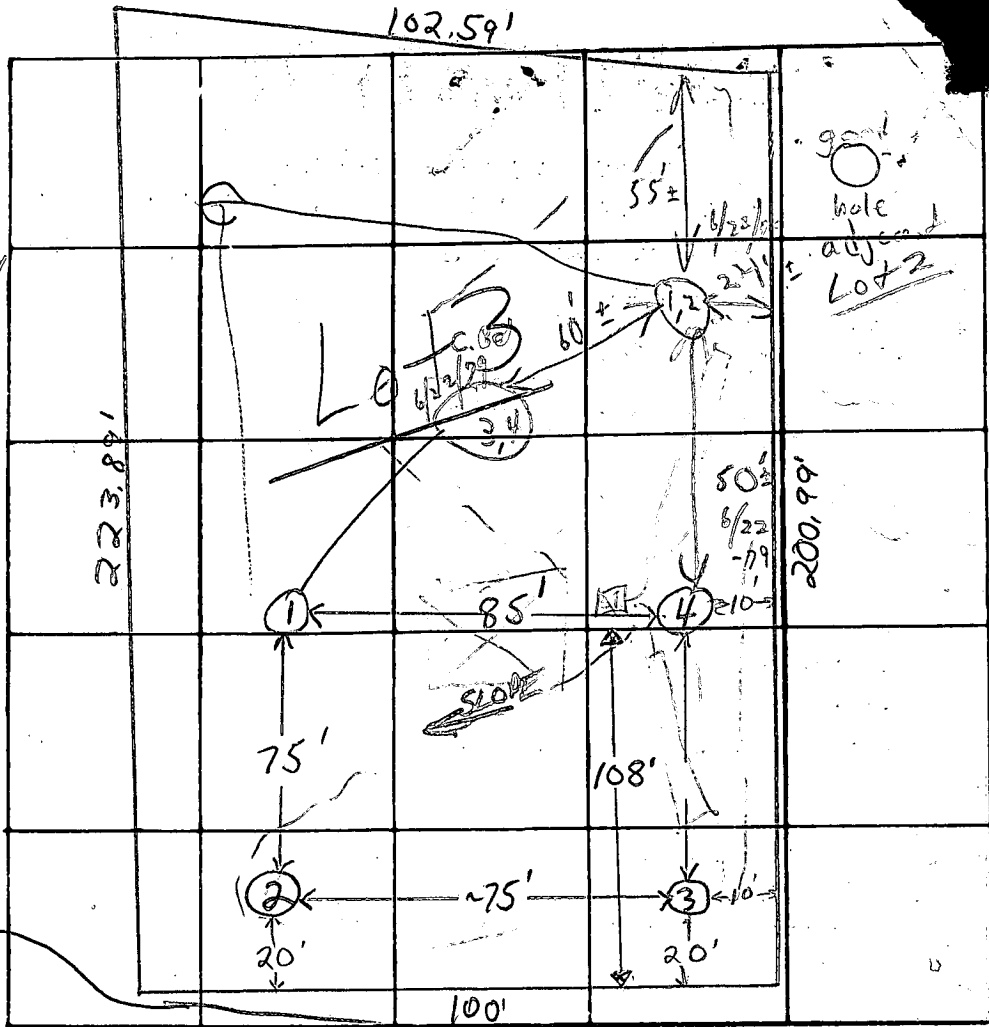

DATE	TEST NO.	DEPTH	PRE-WET		TEST - 1" DROP		TIME
			START	STOP	START	STOP	
5/31/78	1	11'	WATER at 11'		Clayey to 3' sandy loam below		
	2	3'	10:17	10:24	10:24	10:33	9 min
	2A	8'	10:17	10:22	10:22	10:27	5 min
	3	3'	10:30	10:33	10:33	10:36	3 min
	3A	8'	10:26	10:29	10:29	10:33	4 min
	4 high	3'	10:42	10:43	10:43	10:45	2 min
	4A	8'	10:42	10:44	10:44	10:48	4 min

shallow
Trench
system
along
right
side of lot

REMARKS _____

TYPE OF SOIL sandy loam below top 3' clayey soil

TESTED BY F.S. & G.K. ALSO PRESENT: Fyock & Co.

APPLICATION

Permit

SEWAGE DISPOSAL TESTING

STATE OF MARYLAND - DEPARTMENT OF HEALTH AND MENTAL HYGIENE

A 29874
P _____

HOWARD COUNTY HEALTH DEPARTMENT
ENVIRONMENTAL HEALTH SERVICES
P.O. BOX 476 ELLICOTT, MARYLAND 21043
TELEPHONE: 992-2330

DISTRICT 2nd
DATE 5/29/79

TO: THE COUNTY HEALTH OFFICER
ELLICOTT CITY, MARYLAND

I HEREBY APPLY FOR THE NECESSARY TEST IN ORDER TO CONSTRUCT (OR RECONSTRUCT) A SEWAGE DISPOSAL SYSTEM.

PROPERTY OWNER Larry Stirn

ADDRESS 11842 Ramsburg Road, Marriottsville, Md. PHONE 328-2331

PROPERTY LOCATION:

SUBDIVISION Bicentennial Court LOT NO. 3

ROAD AND DESCRIPTION 3225 Bi-centennial Court

SIZE OF LOT 21,244 sq. ft. TYPE BLDG. 3 Bedrooms

THE SYSTEM INSTALLED UNDER THIS APPLICATION IS ACCEPTABLE ONLY UNTIL PUBLIC FACILITIES BECOME AVAILABLE.

I FULLY UNDERSTAND THE FEE CONNECTED WITH THE FILING OF THIS PERC TEST APPLICATION IS NON-REFUNDABLE UNDER

ANY CIRCUMSTANCES.

SIGNATURE OF APPLICANT Larry S. Stirn

APPROVED BY _____ FOR _____ DATE _____

REJECTED BY _____ FOR _____ DATE _____

HOLD PENDING FURTHER TESTS _____ DATE _____

REASONS FOR REJECTION OR HOLDING for supervisor - Mr. Monaghan!! Note future
irregular shapes of 10,000 sq ft area. 6/22/79 ok if have
approximately 1/3 in front and 1/2 in back per P.W.M. - hold
lead wires concerning certified holes. + copy of perc tests.
C.B.S.

THIS IS NOT A PERMIT

#3

SOIL PROFILE

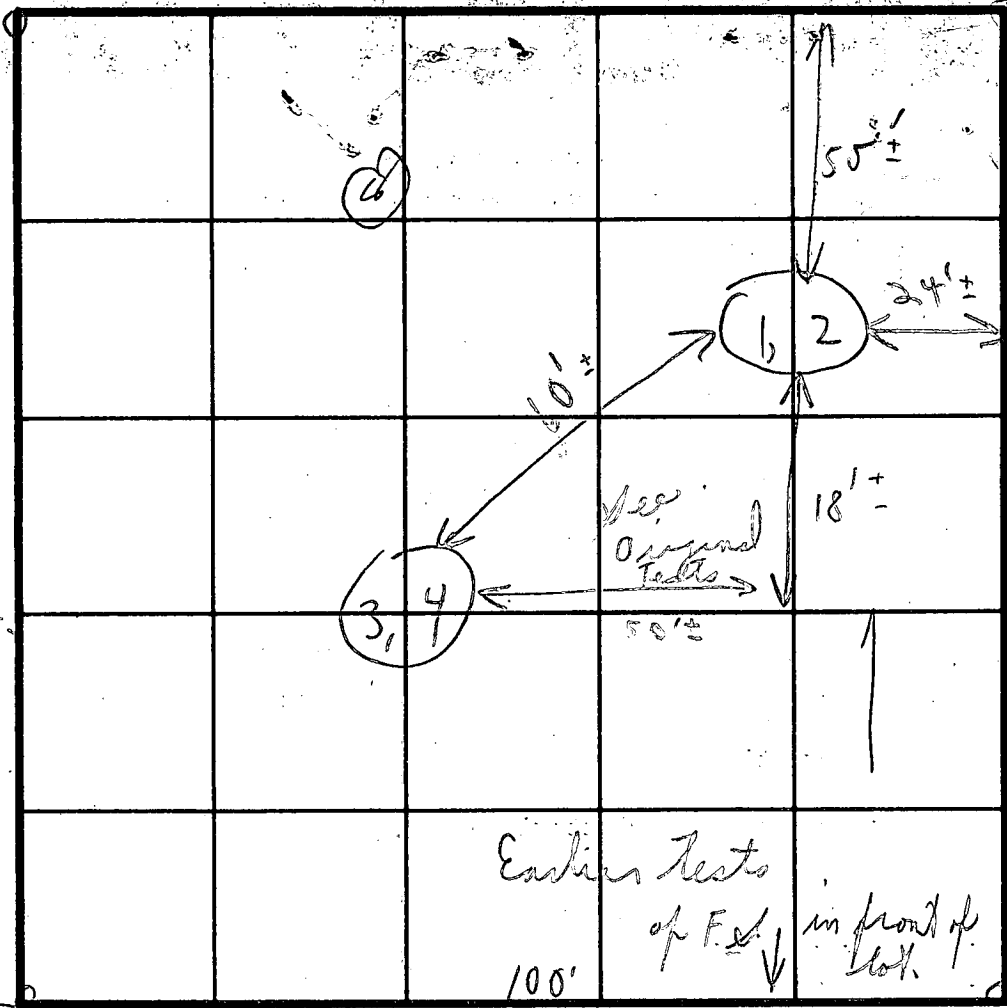
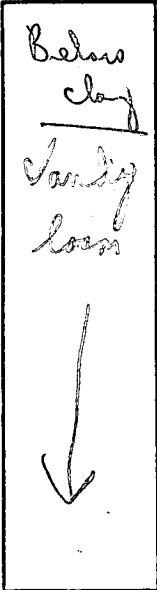

Field sheet
Test not per stake

St. Johns Turn → to 40

Circle line

INDICATE NORTH - NAME ADJOINING ROADWAY AS BASE LINE.

Bicentennial Court

DATE	TEST NO.	DEPTH	PRE-WET		TEST - 1' DROP		TIME
			START	STOP	START	STOP	
6/22/79	1	3 1/2'	9:36	9:37	9:37	9:38	1m
	2	10 1/2'	9:36	9:37	9:37	9:38	1m
	3	3'	9:40	9:41	9:41	9:44	3m
	4	10 1/2'	9:40	9:42	9:42	9:45	3m
	5	/	/	/	/	/	
	6	/	/	/	/	/	
6/22/79	7	/	Visual		/	/	
	8	10'	all sand				
			Hold for house plans				
					(Put system in place)		

These tests in rear of lot 6/22/79

REMARKS: Public
 TYPE OF SOIL: City Sewer + (Water in sub-drains)
 TESTED BY: C.B.C.
 ALSO PRESENT: Mr. Fyock's men
 Hold for supervision only. 1 application attached
 (Put system in place) with D.W.M. supposedly

