

11/22/78

11/15/78 P.C.C. 2.60

11/15/78 - P.M. if possible
or if not 11/16/78

PERMIT

P 28884

A 27978 11/22/78 P.C.C. 0

SEWAGE DISPOSAL SYSTEM

MARYLAND STATE DEPARTMENT OF HEALTH*

HOWARD COUNTY

INDEX

ELLICOTT CITY

DISTRICT 3rd

DATE 9/18/78

03-282465

Pat Lendrim

IS PERMITTED TO INSTALL ALTER

ADDRESS 14010 Forsythe Road, Sykesville, Md. 21784

PHONE 442-2416

SUBDIVISION ROAD 701 Gaither Road

LOT new lot 8

PROPERTY OWNER Calvin C. Conaway

ADDRESS 7525 Main Street, Sykesville, Md. 21784

Phone: 795-3553

SPECIFICATIONS 3 bedrooms

SEPTIC TANK CAPACITY 1000 GALLONS

DRAIN FIELD DEPTH FEET, BOTTOM AREA SQ. FT.

DEEP TRENCH DEPTH FEET, BOTTOM AREA SQ. FT.

SEEPAGE PITS ABSORBENT SIDE-WALL AREA SQ. FT.

INLET PIPE FT. BELOW ORIGINAL GRADE. MAXIMUM DEPTH FT. BELOW ORIGINAL GRADE

EFFECTIVE DEPTH AT FT. BELOW ORIGINAL GRADE.

LOCATE DISPOSAL AREA FT. FROM LOT LINE AND FT. FROM LOT LINE AS SEEN WHEN

FACING LOT FROM

DRY WELL AND TRENCH - System to have 200 sq. ft. effective sidewall absorption area per bedroom to begin below the first 4 ft. of non-porous soil. Maximum depth permitted for dry well or trench is 10 ft. below original grade. Place the dry well 206 ft. from the front property line and 170 ft. from the left side line as seen when facing the property from Gaither Road. Start the trench after a 5 ft. earth buffer with the dry well and proceed to dig it on level ground the necessary distance.

PLANS APPROVED BY Frank Skinner

DATE 7/7/78

COVER NO WORK UNTIL INSPECTED AND APPROVED.

NEITHER THE HOWARD COUNTY COUNCIL NOR THE HEALTH DEPARTMENT IS RESPONSIBLE FOR THE SUCCESSFUL OPERATION OF ANY SYSTEM.

NOTE: IF TRENCH IS USED CALL FOR INSPECTION BEFORE PLACING GRAVEL IN TRENCH.

NOTE: NO DRY WELL SHALL EXCEED 15-FOOT IN DIAMETER.

NOTE: ALL PIPE FROM HOUSE TO DISPOSAL AREA MUST BE CAST IRON.

PERMIT VOID AFTER THREE YEARS.

NOTE: INSTALL STAND PIPE ON SEPTIC TANK AND DRY WELL. STAND PIPES MUST BE 6 INCHES IN DIAMETER. CAST IRON, CONCRETE OR TERRAZO ACCEPTED.

*INSTALLER IS RESPONSIBLE FOR OBTAINING FINAL APPROVAL ON THIS PERMIT.

A 27978

Retest

5/26/78
9:30 a.m.

APPLICATION

A 27978

SEWAGE DISPOSAL TESTING

STATE OF MARYLAND - DEPARTMENT OF HEALTH AND MENTAL HYGIENE

HOWARD COUNTY HEALTH DEPARTMENT, ENVIRONMENTAL HEALTH SERVICES
P. O. BOX 476, ELLICOTT CITY, MARYLAND 21043
TELEPHONE: 465-5000, EXT. 356

3 B.R. | 4 B.R. DISTRICT 3rd
1000 gal. Septic Tank | 1250 gal. Septic Tank DATE 5/2/78

200 SQ. FT. effective sidewall absorption area per bedroom to begin below the first 4 ft. of non-porous soil. Maximum depth permitted for drywell or trench is 10 ft. below original grade. Place the drywell 225 ft. from the front property line and 175 ft. from the left side line, as seen when facing the property from Gaither Road. Start the trench after a 5 foot earth buffer with the drywell and proceed to dig it on level ground the necessary distance. NOTE: Call for inspection of trench before gravel is installed.

TO: THE COUNTY HEALTH OFFICER
ELLICOTT CITY, MARYLAND

I, HEREBY, APPLY FOR THE NECESSARY TEST IN ORDER TO CONSTRUCT (OR RECONSTRUCT) A SEWAGE DISPOSAL SYSTEM.

PROPERTY OWNER Calvin C. & Ruth Conaway

ADDRESS 7527 Main Street, Sykesville, Md. PHONE 795-3553

PROPERTY LOCATION:

SUBDIVISION _____ LOT NO. 1

ROAD AND DESCRIPTION 701 Gaither Road

SIZE OF LOT 10.479 TYPE BLDG. 3 or 4
NUMBER OF BEDROOMS

IF NOT SINGLE RESIDENCE DESCRIBE _____

THE SYSTEM INSTALLED UNDER THIS APPLICATION IS ACCEPTABLE ONLY UNTIL PUBLIC FACILITIES BECOME AVAILABLE.

BLDG. PERMIT SIGNED AND RETURNED 7/11/78
Serial No. 36131

SIGNATURE OF APPLICANT Calvin C. Conaway

APPROVED BY Frank Skerwin FOR drywell & trench DATE 7/7/78
(KIND OF SYSTEM)

REJECTED BY _____ FOR _____ DATE _____
(KIND OF SYSTEM)

HOLD PENDING FURTHER TESTS _____ DATE _____

REASONS FOR REJECTION OR HOLDING _____

THIS IS NOT A PERMIT

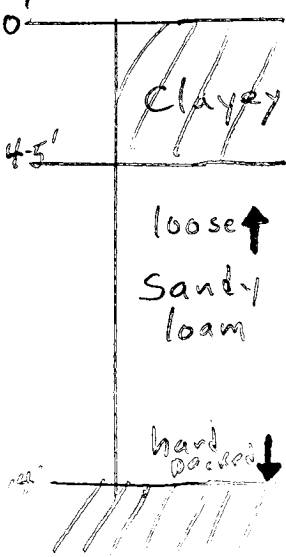
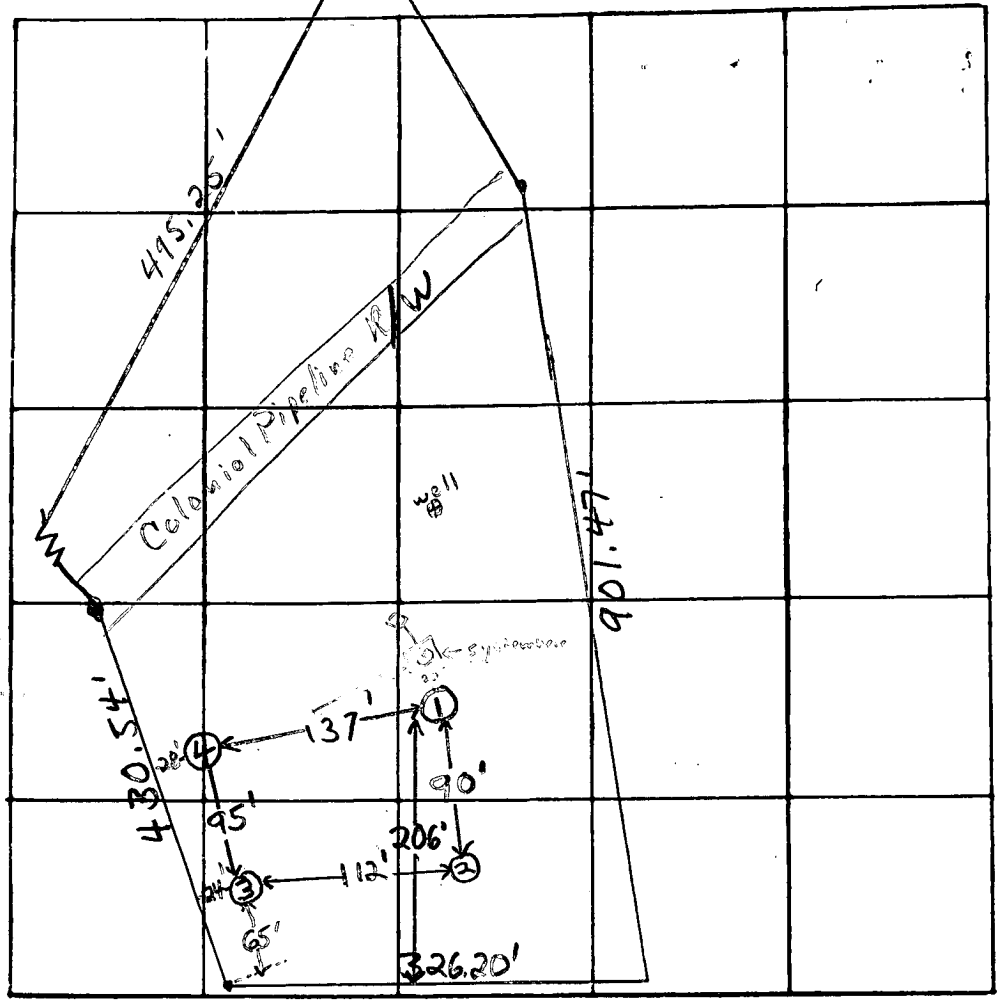

INDICATE NORTH - NAME ADJOINING ROADWAY AS BASE LINE

Gaither Rd.

DATE	TEST NO.	DEPTH	PRE-WET		TEST - 1" DROP		TIME	
			START	STOP	START	STOP		
5/20/79	1 high	5'	09:57	10:07	10:07	10:34	27 min	
5/20/79	1a	13'	09:57	10:12	10:12	10:34	22 min	
	2	5'	10:13	10:16	10:16	10:20	4 min	
	2a	14'	10:25	10:41	10:41	10:48	7 min	
	3 low	5'	10:25	10:28	10:28	10:36	9 min	
	3a	13'	10:42	10:48	10:48	10:56	8 min	
	4	13 1/2'	Clayey to 4 1/2'; sandy loam below					

REMARKS _____

TYPE OF SOIL Sandy loam below top 4' clayey soil

TESTED BY F.S. & G.K. ALSO PRESENT: P. Lendrum & Mr. Conway

(+ - 0) WELL

175' TO WELL

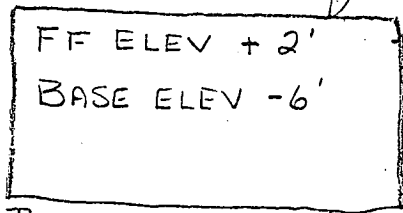

INV ELEV - 7'

INV ELEV - 7' 2 1/2"

EXIST ELEV 3' 10"



INV AT DW - 9' 9"

EXIST ELEV. 5' 9"

EXIST ELEV. AT TIME

OF PERC.

153' TO DW

DRIVE WAY

app 7/11/1989

206' TO DW

701 GAITHER RD

CAVIN C. CONAWAY