

12/9/85  
Security notes  
on reverse  
side  
P  
A

# PERMIT

SEWAGE DISPOSAL SYSTEM

MARYLAND STATE DEPARTMENT OF HEALTH

P 29919

A 27959

6/15/79  
after lunch

HOWARD COUNTY

05-362458

ELLICOTT CITY

DISTRICT 5th

INDEXED

DATE 5/15/79

Olen Ketterman

IS PERMITTED TO INSTALL X ALTER

ADDRESS

Jacques - New 854-3387  
PHONE

SUBDIVISION Brighton Farm Estates

ROAD Nichols Drive

LOT 13

PROPERTY OWNER Arthur Jacques (Larry Pagliai)

ADDRESS

SPECIFICATIONS 3 bedrooms

SEPTIC TANK CAPACITY 1000 GALLONS

DRAIN FIELD \_\_\_\_\_ DEPTH \_\_\_\_\_ FEET, BOTTOM AREA \_\_\_\_\_ SQ. FT.

DEEP TRENCH \_\_\_\_\_ DEPTH \_\_\_\_\_ FEET, BOTTOM AREA \_\_\_\_\_ SQ. FT.

SEEPAGE PITS \_\_\_\_\_ ABSORBENT SIDE-WALL AREA \_\_\_\_\_ SQ. FT.

INLET PIPE \_\_\_\_\_ FT. BELOW ORIGINAL GRADE. MAXIMUM DEPTH \_\_\_\_\_ FT. BELOW ORIGINAL GRADE

EFFECTIVE DEPTH AT \_\_\_\_\_ FT. BELOW ORIGINAL GRADE.

LOCATE DISPOSAL AREA \_\_\_\_\_ FT. FROM \_\_\_\_\_ LOT LINE AND \_\_\_\_\_ FT. FROM \_\_\_\_\_ LOT LINE AS SEEN WHEN

FACING LOT FROM

TRENCH-to be 75 ft. long. Inlet to be 3 ft. and maximum depth 11 ft. below original grade. 8 ft. of stone and to follow contour of land. Locate the trench same as specs were for dry well; 200 ft. from the front lot line and 50 ft. from the left lot line as seen from Nichols Drive

PLANS APPROVED BY R. Hodges/F. Frommelt

DATE 5/15/78

COVER NO WORK UNTIL INSPECTED AND APPROVED.

NEITHER THE HOWARD COUNTY COUNCIL NOR THE HEALTH DEPARTMENT IS RESPONSIBLE FOR THE SUCCESSFUL OPERATION OF ANY SYSTEM.

NOTE: IF TRENCH IS USED CALL FOR INSPECTION BEFORE PLACING GRAVEL IN TRENCH.

NOTE: NO DRY WELL SHALL EXCEED 15 FOOT IN DIAMETER.

NOTE: ALL PIPE FROM HOUSE TO DISPOSAL AREA MUST BE CAST IRON.

PERMIT VOID AFTER THREE YEARS.

NOTE: INSTALL STAND PIPE ON SEPTIC TANK AND DRY WELL. STAND PIPES MUST BE 6 INCHES IN DIAMETER. CAST IRON, CONCRETE OR TERRA COTTA ACCEPTED.

BLDG. PERMIT SIGNED  
AND RETURNED 7/17/79  
serial # 39990

A 27959

\*INSTALLER IS RESPONSIBLE FOR OBTAINING FINAL APPROVAL ON THIS PERMIT.

BLDG. PERMIT SIGNED  
AND RETURNED 10/24/85  
Serial # 21711 - 2 car garage

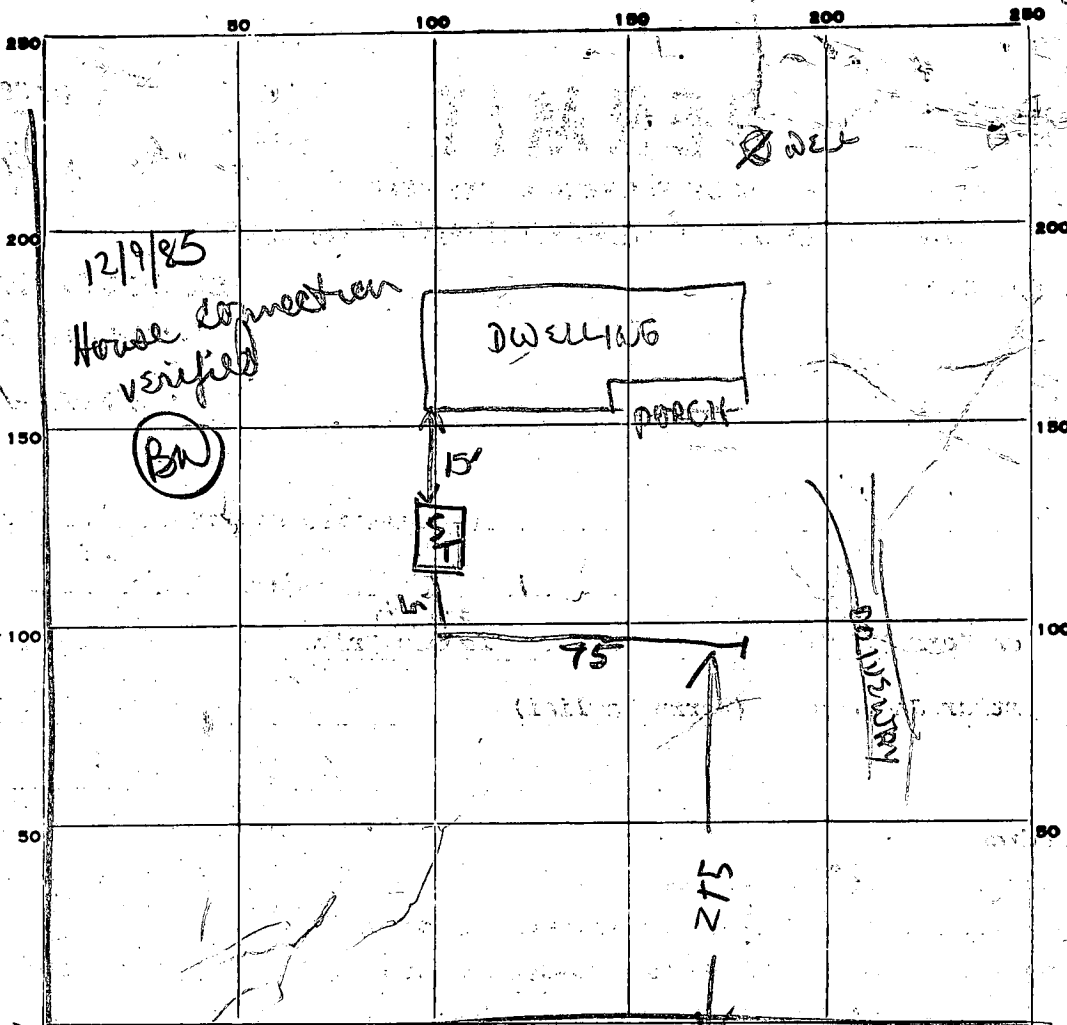

PERMIT CARD \_\_\_\_\_

SEPTIC TANK, LEVEL OK 1000

CLEANOUTS ST OK

DISTRIBUTION BOX, LEVEL TOP 1ft to LF7 below Co

TILE FIELD, DEPTH 1 1/2 FT. TRENCH WIDTH 2 FT.

GRAVEL DEPTH 7 1/2 to 8 IN. TOTAL LENGTH 1 FT.

NUMBER OF TRENCHES 1 TOTAL BOTTOM AREA 583 TOTAL

SEEPAGE PITS, INSIDE DIAMETER \_\_\_\_\_ FT. DEPTH BELOW INLET \_\_\_\_\_ FT.

ABSORBENT AREA \_\_\_\_\_ SQ. FT.

REMARKS 6/15/79 noon - DITCH OK ADD STONE RH  
6/15/79 315 1st 41 FT OF DITCH FINISHED  
8 FT OF STONE 8 X 41 = 328 SQ FT  
OK TO COVER TANK 6/15/79 345 PM 2nd 34  
FT OF Ditch finished 255 SQ FT OK TO COVER  
NAME & DITCH & CALL FOR INSPECTION OR HOUSE  
CONNECTION

DATE SYSTEM APPROVED \_\_\_\_\_

INSPECTOR \_\_\_\_\_

12/9/83 S.T. below 90  
 Need grade extension  
 pipe to 60 to 60 to grade  
 BN

# APPLICATION

A. 27959

P. \_\_\_\_\_

## SEWAGE DISPOSAL TESTING

STATE OF MARYLAND - DEPARTMENT OF HEALTH AND MENTAL HYGIENE

DISTRICT 5th

DATE 4/27/78

HOWARD COUNTY HEALTH DEPARTMENT

ENVIRONMENTAL HEALTH SERVICES

P. O. BOX 476, ELLICOTT CITY, MARYLAND 21043

TELEPHONE: 465-5000, EXT. 356

*SEE ATTACHED SHEET*

*Retest*

*5/24/78*

*10:30 A.M.*

TO: THE COUNTY HEALTH OFFICER  
ELLICOTT CITY, MARYLAND

I, HEREBY, APPLY FOR THE NECESSARY TEST IN ORDER TO CONSTRUCT (OR RECONSTRUCT) A SEWAGE DISPOSAL SYSTEM.

PROPERTY OWNER Arthur Jacques

ADDRESS 137 Westway Road, Greenbelt, Md. 20770 PHONE \_\_\_\_\_

PROPERTY LOCATION:

SUBDIVISION Brighton Farm Estates LOT NO. 13 *NEW*

ROAD AND DESCRIPTION Nichols Drive

SIZE OF LOT 1.597 acres m/1 TYPE BLDG. 3 or 4 bedrooms  
NUMBER OF BEDROOMS

IF NOT SINGLE RESIDENCE DESCRIBE \_\_\_\_\_

THE SYSTEM INSTALLED UNDER THIS APPLICATION IS ACCEPTABLE ONLY UNTIL PUBLIC FACILITIES BECOME AVAILABLE.

SIGNATURE OF APPLICANT /s/ Margaret Allnutt

APPROVED BY *Raymond Hodges* FOR DRY WELL DATE 5/25/78  
(KIND OF SYSTEM)

REJECTED BY \_\_\_\_\_ FOR \_\_\_\_\_ DATE \_\_\_\_\_  
(KIND OF SYSTEM)

HOLD PENDING FURTHER TESTS \_\_\_\_\_ DATE \_\_\_\_\_

REASONS FOR REJECTION OR HOLDING \_\_\_\_\_

# THIS IS NOT A PERMIT

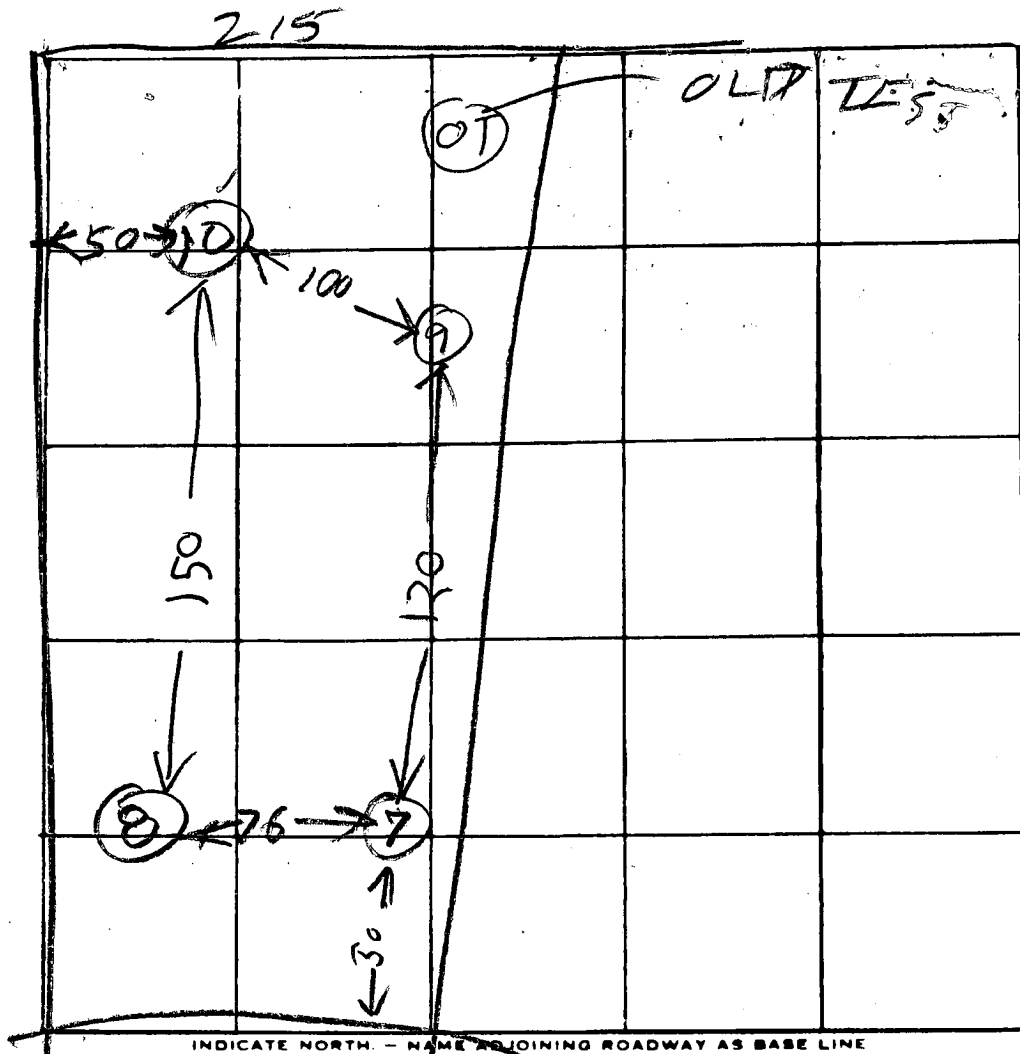

MILITARY DR

| DATE    | TEST NO. | DEPTH | PRE-WET                        |      | TEST - 1" DROP |      | TIME |
|---------|----------|-------|--------------------------------|------|----------------|------|------|
|         |          |       | START                          | STOP | START          | STOP |      |
| 5/24/78 | 7S       | 4 1/2 | 1128                           | 1205 | little pen     |      |      |
|         | 7D       | 14    | 1128                           | 1148 | 1148           | 1210 | 22   |
|         | 8D       | 13    | 1145                           | 1150 | 1150           | 1155 | 5    |
|         | 8S       | 5     | 1145                           | 1148 | 1148           | 1158 | 10   |
|         | 9V       | 12    | TOP 5 FT CLAY<br>BOT 7 FT SAND |      |                |      | DRY  |
|         | 7M       | 7     | 1214                           | 1222 | 1222           | 1231 | 9    |
|         | 10S      | 3 1/2 | 1242                           | 1244 | 1244           | 1248 | 4    |
|         | 10D      | 12    | 1243                           | 1245 | 1245           | 1248 | 3    |

REMARKS \_\_\_\_\_

TYPE OF SOIL \_\_\_\_\_

TESTED BY R. HODGES

ALSO PRESENT: MRS ALMUTI  
MRS MRS JACQUES  
O. RETTERMAN

# APPLICATION

A 18323

*Preliminary*  
5/10/73 A.M.  
9:30

## SEWAGE DISPOSAL TESTING

P \_\_\_\_\_

STATE OF MARYLAND - DEPARTMENT OF HEALTH AND MENTAL HYGIENE

HOWARD COUNTY HEALTH DEPARTMENT  
ENVIRONMENTAL HEALTH SERVICES

DISTRICT 5th

P. O. BOX 476, ELLICOTT CITY, MARYLAND 21043  
TELEPHONE: 465-5000, EXT. 396

1000 Curb Tank DATE 4/23/73

*My Well 300 ft side wall area below  
the inlet with inlet of My Well no deeper  
than 5 FT and bottom of dry well no  
deeper than 7' below original grade  
Place the dry well 80 FT from the back lot line  
and 45 FT from the left side of the lot*

TO: THE COUNTY HEALTH OFFICER  
ELLICOTT CITY, MARYLAND

*as seen when facing the lot*

I, HEREBY, APPLY FOR THE NECESSARY TEST IN ORDER TO CONSTRUCT (OR RECONSTRUCT) A SEWAGE DISPOSAL SYSTEM.

*from Nichols Rd*

PROPERTY OWNER Larry Joseph Pagliai and Carla Faye McGarry, his sister

ADDRESS 10606 Dunkirk Drive, Silver Spring, Md. PHONE 649-4945

PROPERTY LOCATION:

SUBDIVISION Brighton Farms Estates, Fifth Election District LOT NO. NEW LOT Twelve (12) 13

ROAD AND DESCRIPTION Nichols Road, N.E. side, Three and one-half acres (3 1/2)  
more or less

SIZE OF LOT Three and one-half acres (3 1/2) 1,597 # TYPE BLDG. Three Bedroom (3)  
NUMBER OF BEDROOMS

IF NOT SINGLE RESIDENCE DESCRIBE \_\_\_\_\_

THE SYSTEM INSTALLED UNDER THIS APPLICATION IS ACCEPTABLE ONLY UNTIL PUBLIC FACILITIES BECOME AVAILABLE.

SIGNATURE OF APPLICANT Larry Joseph Pagliai Carla Faye McGarry

APPROVED BY Raymond J. Dodge FOR My Well DATE 3/21/73  
(KIND OF SYSTEM)

REJECTED BY \_\_\_\_\_ FOR \_\_\_\_\_ DATE \_\_\_\_\_  
(KIND OF SYSTEM)

HOLD PENDING FURTHER TESTS BQ7 DATE 5/10/73

REASONS FOR REJECTION OR HOLDING 3/21/73 Periodic Hold for Final

3/21/77 Final Plat work BQ7

# THIS IS NOT A PERMIT

215.00

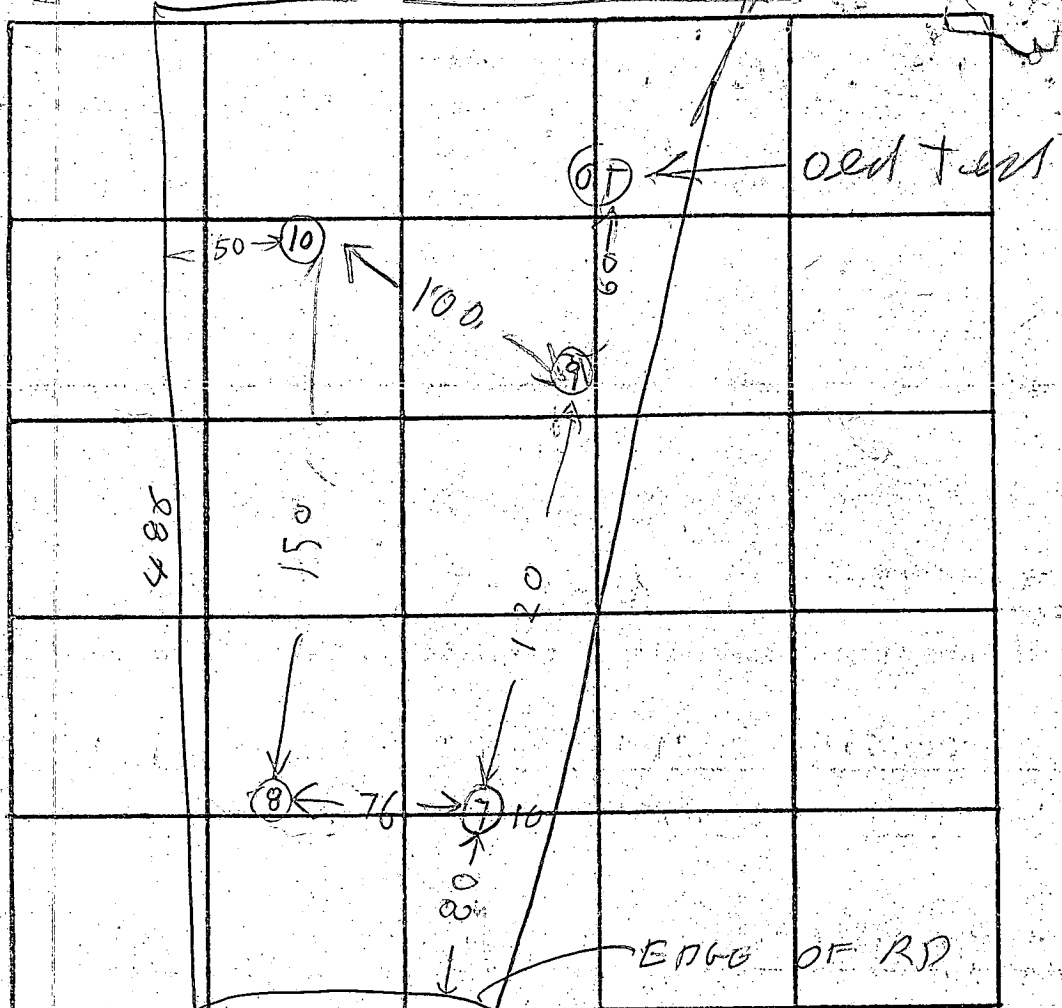

INDICATE NORTH. - NAME ADJOINING ROADWAY AS BASE LINE.

N

| DATE    | TEST NO. | DEPTH | PRE-WET    |              | TEST - 1" DROP   |      | TIME |
|---------|----------|-------|------------|--------------|------------------|------|------|
|         |          |       | START      | STOP         | START            | STOP |      |
| 5/24/78 | 7 S      | 4 1/2 | 1128       | 1205         | Little pipe      |      |      |
| 5/24/78 | 7 D      | 14    | 1128       | 1148         | 1148             | 1210 | 22   |
|         | 8 D      | 13    | 1145       | 1150         | 1150             | 1255 | 5    |
|         | 8 S      | 5     | 1145       | 1148         | 1148             | 1158 | 10   |
|         | 9 V      | 12    | TOP<br>BOT | 5 F7<br>7 F7 | CLAY<br>SANDY DR |      |      |
|         | 7 M      | 7     | 1214       | 1222         | 1222             | 1231 | 9    |
|         | 10 S     | 3 1/2 | 1242       | 1244         | 1244             | 1248 | 4    |
| 5/24/78 | 10 D     | 12    | 1243       | 1245         | 1245             | 1248 | 3    |
|         |          |       |            |              |                  |      |      |
|         |          |       |            |              |                  |      |      |

REMARKS

TYPE OF SOIL

TESTED BY R. HODGES

ALSO PRESENT: MRS ALMUTT  
MRS MRS JACQUES  
KETTERMAN

42

53

Preliminary

# APPLICATION

A 183 23

## SEWAGE DISPOSAL TESTING

P \_\_\_\_\_

STATE OF MARYLAND - DEPARTMENT OF HEALTH AND MENTAL HYGIENE

HOWARD COUNTY HEALTH DEPARTMENT  
ENVIRONMENTAL HEALTH SERVICES

DISTRICT 5th

P. O. BOX 476, ELLICOTT CITY, MARYLAND 21043  
TELEPHONE: 465-5000, EXT. 356

DATE 4/23/73

(2)

TO: THE COUNTY HEALTH OFFICER  
ELLICOTT CITY, MARYLAND

I, HEREBY, APPLY FOR THE NECESSARY TEST IN ORDER TO CONSTRUCT (OR RECONSTRUCT) A SEWAGE DISPOSAL SYSTEM.

PROPERTY OWNER Larry Joseph Pagliai and Carla Faye McGarry, his sister

ADDRESS 10606 Dunkirk Drive, Silver Spring, Md. PHONE 649-4945

PROPERTY LOCATION:

SUBDIVISION Brighton Farms Estates, Fifth Election LOT NO. Twelve (12)  
District

ROAD AND DESCRIPTION Nichols Road, N.E. side, Three and one-half acres (3½)  
more or less

SIZE OF LOT Three and one-half acres (3½) TYPE BLDG. Three Bedroom (3)  
NUMBER OF BEDROOMS

IF NOT SINGLE RESIDENCE DESCRIBE \_\_\_\_\_

THE SYSTEM INSTALLED UNDER THIS APPLICATION IS ACCEPTABLE ONLY UNTIL PUBLIC FACILITIES BECOME AVAILABLE.

SIGNATURE OF APPLICANT Larry Joseph Pagliai Carla Faye McGarry

APPROVED BY \_\_\_\_\_ FOR \_\_\_\_\_ DATE \_\_\_\_\_  
(KIND OF SYSTEM)

REJECTED BY \_\_\_\_\_ FOR \_\_\_\_\_ DATE \_\_\_\_\_  
(KIND OF SYSTEM)

HOLD PENDING FURTHER TESTS \_\_\_\_\_ DATE \_\_\_\_\_

REASONS FOR REJECTION OR HOLDING \_\_\_\_\_

# THIS IS NOT A PERMIT



6-14-79  
check location  
of R.F.

WATER  
EST. ELEV. 102  
WELL AREA (280' FROM FRONT  
& 65' FROM RPL)

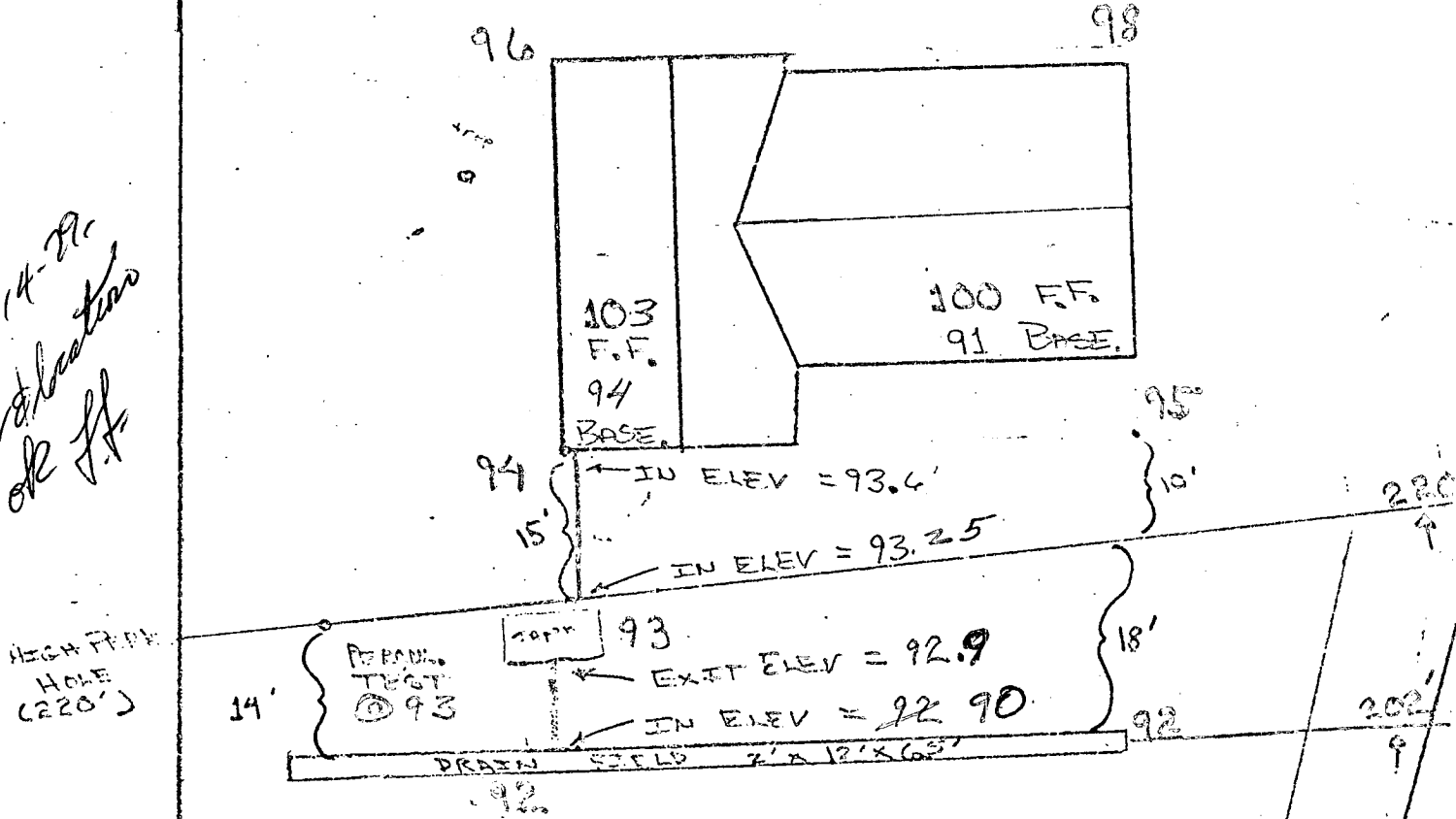

HIGH POINT  
HOLE  
(220')

ELEVATIONS ARE TRUE AND  
CORRECT FOR THIS PROPERTY.

6/14/79 Arthur D. Jaquet

lot 13  
B. Town Est.

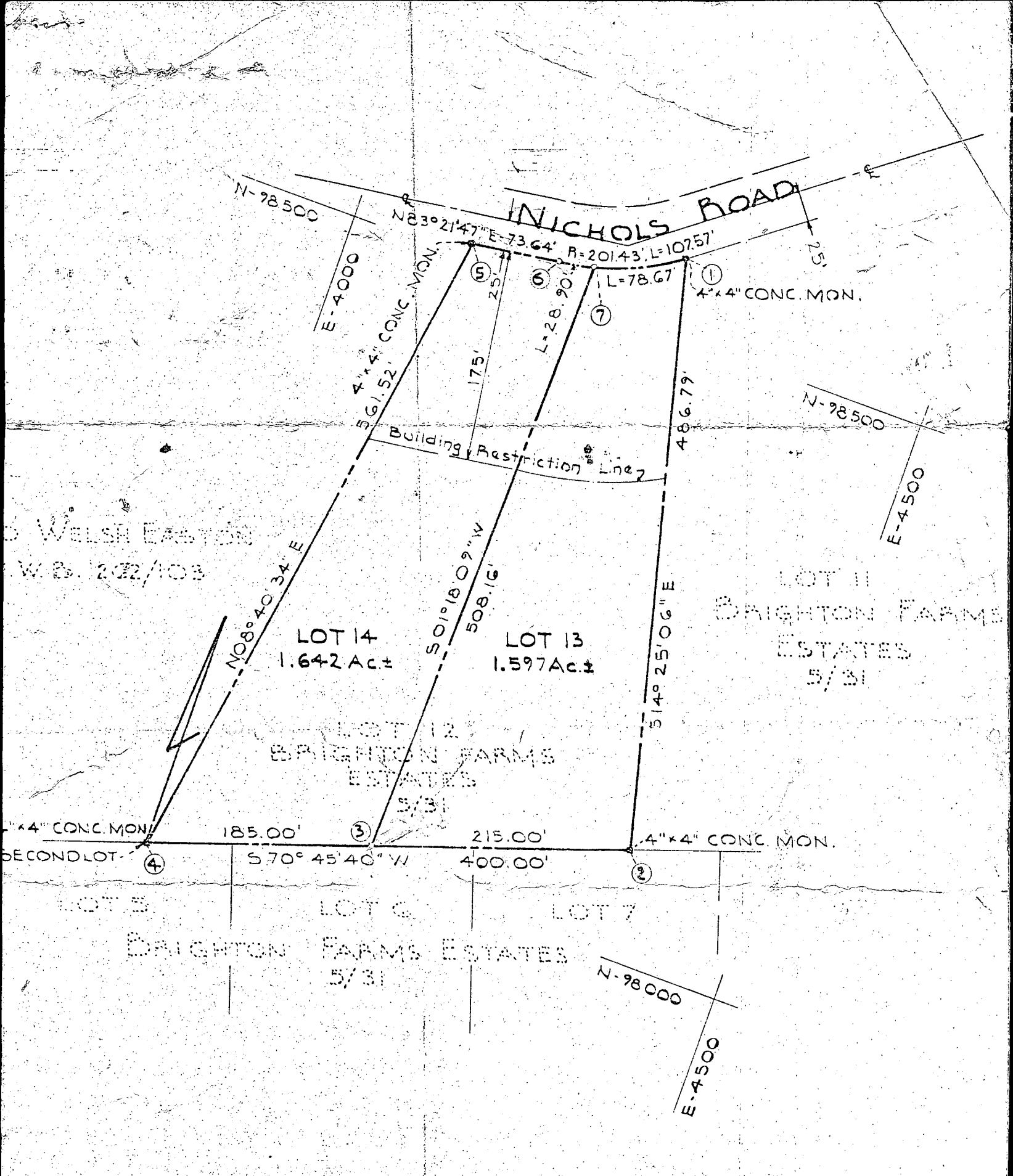

**OWNER & DEVELOPER**  
 LARRY JOSEPH PAGLIAI  
 3227 WEST UNIVERSITY BOULEVARD  
 KENSINGTON, MARYLAND 20795

SIGNED BY H.O. 8/27/73

of the property shown and described here-  
 and reserve the fee simple title to the  
 s shown hereon and in consideration of  
 Office of Planning and Zoning I for myself,  
 ve and grant unto Howard County, Mary-  
 re for the consideration of One Dollar the  
 streets and/or roads shown hereon within  
 ate of the recording of this plat among  
 ty, Maryland.  
 3<sup>RD</sup> day of JULY, 1973

**SURVEYOR'S & ENGINEER'S CERTIFICATE:**  
 I, William G. Rasch II, hereby certify that  
 correct, that it is a subdivision of the land wh  
 and recorded among the Land Records of How  
 C.M.P. 639 at Folio 475 was granted and cor  
 and Nancy Carol Clifton, his wife, to Larry Jo  
 and/or monuments marked thus ■ are in pla  
 I further certify that the requirements of  
 of the Annotated Code of Maryland (as ame  
 the making of this plat have been complied w

*William G. Rasch II*

4905 SEQUENCE NO. (WRA USE ONLY)

STATE OF MARYLAND WATER RESOURCES ADMINISTRATION TAWES STATE OFFICE BLDG, ANNAPOLIS, MARYLAND 21401 APPLICATION FOR PERMIT TO DRILL WELL

WRA PERMIT NUMBER HO-73-3230 FILL IN THIS FORM COMPLETELY

DATE RECEIVED (WRA USE ONLY)

OWNER VACQUES ARTHUR D. FIRST NAME COL. 34 STREET OR RD. 137 Westway Rd #203 COL. 55 POST OFFICE GREEN BELT MD 20330 COL. 76

DRILLER INFORMATION CONTINUED 1 2 3 (SEQ. NO.) 6 DATE APRIL 12, 1979 LICENSE NUMBER 273 77 80. DRILLER RALPH MAYNE FIRST NAME V LAST NAME V SIGNATURE: [Signature]

LOCATION OF WELL CONTINUED 1 2 3 (SEQ. NO.) 6 COUNTY Howard COUNTY NAME (DO NOT ABBREVIATE COUNTY NAME) 21 SUBDIVISION Blight and Farms EST 23 42 SECTION NONE 44 46 LOT 13 48 50 NEAREST TOWN Highland 52 71 MILES FROM TOWN (ENTER 0 IF IN TOWN) 5 76 77 78

WELL INFORMATION CONTINUED 1 2 3 (SEQ. NO.) 6 MAXIMUM PUMPING RATE (GALLONS PER MINUTE) 5 8 12 AVERAGE DAILY QUANTITY NEEDED (GALLONS PER DAY) 500 14 20 USE FOR WATER (CIRCLE APPROPRIATE BOX) D HOME (SINGLE OR DOUBLE HOUSEHOLD UNIT ONLY) F FARMING, AGRICULTURE, IRRIGATION I INDUSTRIAL, COMMERCIAL, STATE AND FEDERAL GOVERNMENT. M MUNICIPAL WATER SUPPLY P PRIVATE WATER COMPANY T TEST MUST HAVE STATE HEALTH DEPT. APPROVAL

DIRECTION FROM TOWN (CIRCLE APPROPRIATE BOX) N NORTH E EAST NE NORTHEAST SE SOUTHEAST S SOUTH W WEST NW NORTHWEST SW SOUTHWEST NEAR WHAT ROAD Nicholas LA ON WHICH SIDE OF ROAD (CIRCLE APPROPRIATE BOX) N 32 S 32 E 32 W 32 DISTANCE FROM ROAD (ENTER DISTANCE AND CIRCLE APPROPRIATE BOX) 200 34 37 38 39

APPROXIMATE DEPTH OF WELL 150 FEET 24 28 APPROXIMATE DIAMETER OF WELL 6 (NEAREST INCH)

METHOD OF DRILLING USED (CIRCLE APPROPRIATE METHOD) BORED (OR AUGERED) JETTED DRIVEN 30-37 AIR-ROTARY AIR-PERCUSSION ROTARY (HYDRAULIC ROTARY) CABLE REVERSE-ROTARY DRIVE-POINT OTHER (DESCRIBE)

REPLACEMENT OR DEEPEMED WELLS (CIRCLE APPROPRIATE BOX) N THIS WELL WILL NOT REPLACE AN EXISTING WELL Y THIS WELL WILL REPLACE A WELL THAT WILL BE ABANDONED AND SEALED S THIS WELL WILL REPLACE A WELL THAT WILL BE USED AS A STANDBY D THIS WELL WILL DEEPEM AN EXISTING WELL PERMIT NUMBER OF WELL TO BE REPLACED OR DEEPEMED (IF AVAILABLE)

NOT TO BE FILLED IN BY DRILLER (WRA USE ONLY) APPROPRIATION PERMIT NUMBER 54 ENGINEER REVIEW DISTRICT NO. 65 FORCE WRITE INITIALS IN BOX CONDITIONS 70 71 72 73 74 75 76 77 78 79

HEALTH DEPARTMENT APPROVAL CONTINUED 1 2 3 (SEQ. NO.) 6 Howard COUNTY NAME 087759 COUNTY NO. DATE 1 4 19 79 APPROVED BY Donald W. Monahan, Sanitaria

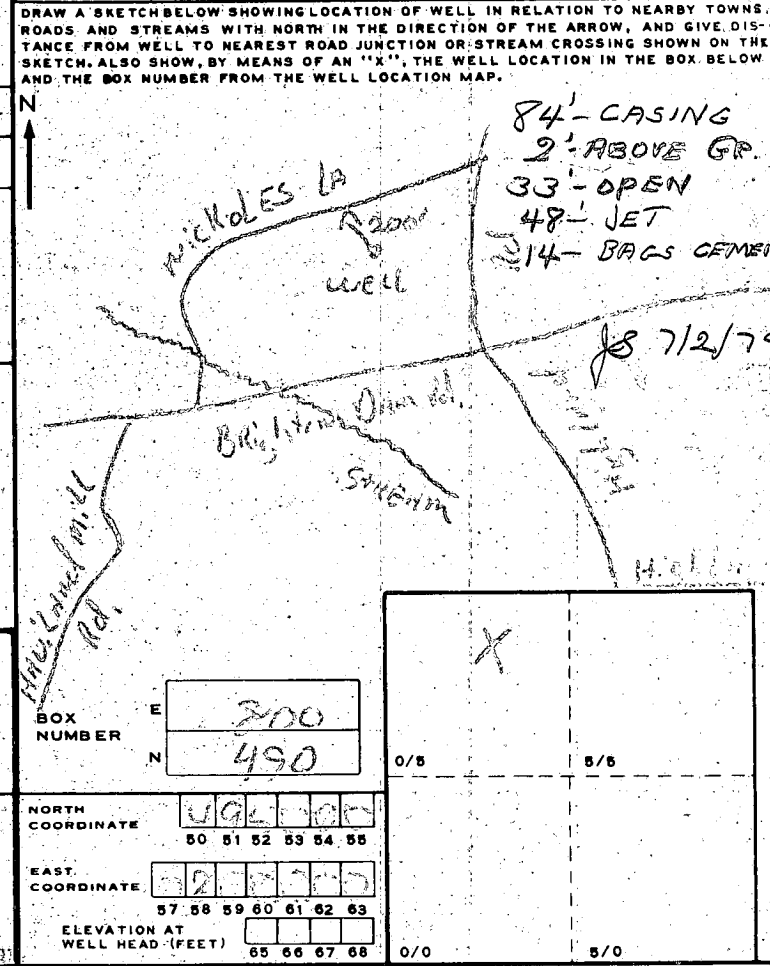

SPECIAL CONDITIONS 8-63 (WRA USE ONLY)

C 1 7915  
 SEQUENCE NO. (WRA USE ONLY)  
 1 2 3 (SEQ. NO.) 6  
 (THIS NUMBER IS TO BE PUNCHED IN COLS. 3-6 ON ALL CARDS)

STATE OF MARYLAND  
 WATER RESOURCES ADMINISTRATION  
 TAWES STATE OFFICE BLDG., ANNAPOLIS, MD. 21401  
 WELL COMPLETION REPORT

THIS REPORT MUST BE SUBMITTED WITHIN 30 DAYS AFTER WELL COMPLETION.  
 FILL IN THIS FORM COMPLETELY.  
 COUNTY NUMBER 42759

DATE RECEIVED (WRA USE ONLY) \_\_\_\_\_ DATE WELL COMPLETED July 3 1979 DEPTH OF WELL 325'  
 PERMIT NO. FROM "PERMIT TO DRILL WELL" HD-73-3230  
 28 29 30 31 32 33 34 35 36 37  
 DRILLERS IDENTIFICATION NO. 273

OWNER VACOUES LAST NAME ARTHUR FIRST NAME  
 STREET OR RFD 137 Westway Rd 203 POST OFFICE GREEN Rolt MD 20720

WELL LOG

STATE THE KIND OF FORMATIONS PENETRATED, THEIR COLOR, DEPTH, THICKNESS AND IF WATER BEARING

| DESCRIPTION (USE ADDITIONAL SHEETS IF NECESSARY) | FEET |     | CHECK IF WATER BEARING |
|--|------|-----|------------------------|
|  | FROM | TO  |                        |
| Top So. L  | 0    | 2   |                        |
| Sandy  | 2    | 72  | ✓                      |
| Sand Stone                                       | 72   | 74  |                        |
| Micka  | 74   | 80  |                        |
| Sand Stone                                       | 80   | 85  | ✓                      |
| Micka  | 85   | 325 |                        |

WELL DESCRIPTION

GROUTING RECORD YES NO  
 WELL HAS BEEN GROUTED (CIRCLE APPROPRIATE BOX)  Y  N  
 TYPE OF GROUTING MATERIAL (CIRCLE BOX)  
 CEMENT  CM BENTONITE-CLAY  BC  
 45 46 45 46  
 NO. OF BAGS 21 NO. OF POUNDS 2100  
 GALLONS OF WATER 176  
 DEPTH OF GROUT SEAL (TO NEAREST FOOT)  
 FROM 0 FT. TO 48 MEASURED FT.  
 (ENTER 0 IF FROM SURFACE)

CASING RECORD  
 INSERT APPROPRIATE CODE BELOW  
 ST STEEL  CO CONCRETE  
 PL PLASTIC  OT OTHER  
 MAIN CASING TYPE ST NOMINAL DIAMETER TOP (MAIN) CASING (NEAREST INCH) 6 TOTAL DEPTH OF MAIN CASING (NEAREST FOOT) 84  
 60 61 63 64 66 70

OTHER CASING (IF USED)  
 DIAMETER (INCH) \_\_\_\_\_ DEPTH (FEET) FROM \_\_\_\_\_ TO \_\_\_\_\_  
 EACH CASING

SCREEN RECORD  
 INSERT APPROPRIATE CODE BELOW  
 ST STEEL  BR BRASS OR BRONZE  HO OPEN-HOLE  
 PL PLASTIC  OT OTHER

C 2 (SEQ. NO.)  
 DEPTH (NEAREST WHOLE-FOOT)  
 FROM 81 TO 325  
 EACH SCREEN  
 1 AC 8 9 11 15 17 21  
 2 \_\_\_\_\_ 23 24 26 30 32 36  
 3 \_\_\_\_\_ 38 39 41 45 47 51  
 SLOTSIZE 1. \_\_\_\_\_ 2. \_\_\_\_\_ 3. \_\_\_\_\_

DIAMETER OF SCREEN 56 (NEAREST INCH) FROM \_\_\_\_\_ TO \_\_\_\_\_  
 GRAVEL PACK \_\_\_\_\_  
 IF WELL DRILLED WAS A FLOWING WELL CIRCLE BOX 68  F  
 WRA USE ONLY (NOT TO BE FILLED IN BY DRILLER) (E.R.O.S.)  
 TELESCOPE CASING  70 LOG INDICATOR  72 OTHER DATA AVAILABLE  74  75  76

C 3 (SEQ. NO.)  
 PUMPING TEST  
 HOURS PUMPED (TO NEAREST HOUR) 8  
 PUMPING RATE (GALLONS PER MINUTE TO NEAREST GALLON) 1  
 METHOD USED TO MEASURE PUMPING RATE Bucket  
 WATER LEVEL: (DISTANCE FROM LAND SURFACE)  
 BEFORE PUMPING 30 (NEAREST FOOT)  
 WHEN PUMPING 325 (NEAREST FOOT)  
 TYPE OF PUMP USED (CIRCLE APPROPRIATE BOX) (FOR PUMPING TEST)  
 A AIR  P PISTON  T TURBINE  
 C CENTRIFUGAL  R ROTARY  O OTHER (DESCRIBE BELOW)  
 J JET  S SUBMERSIBLE

PUMP INSTALLED  
 TYPE OF PUMP (WRITE APPROPRIATE LETTER IN BOX - SEE ABOVE: A, C, J, P, R, S, T, O) ST  
 DRILLER WILL INSTALL PUMP (CIRCLE APPROPRIATE BOX)  YES  NO  
 CAPACITY:  
 GALLONS PER MINUTE (TO NEAREST GALLON) \_\_\_\_\_ 31 \_\_\_\_\_ 35  
 PUMP HORSE POWER \_\_\_\_\_ 37 \_\_\_\_\_ 41  
 PUMP COLUMN LENGTH (NEAREST FOOT) \_\_\_\_\_ 43 \_\_\_\_\_ 47  
 CASING HEIGHT (CIRCLE APPROPRIATE BOX AND ENTER CASING HEIGHT)  
 + ABOVE } LAND SURFACE  
 - BELOW } 3 (NEAREST FOOT)  
 49 50 51

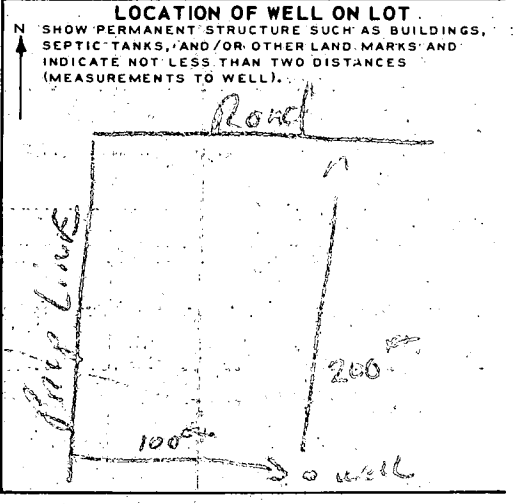

CIRCLE APPROPRIATE BOXES  
 A A WELL WAS ABANDONED AND SEALED WHEN THIS WELL WAS COMPLETED  
 E ELECTRIC LOG OBTAINED  
 P TEST WELL CONVERTED TO PRODUCTION WELL  
 I HEREBY CERTIFY THAT I HAVE COMPLIED WITH ALL CONDITIONS STATED ON THE ABOVE-CAPTIONED "PERMIT TO DRILL WELL", AND THAT INFORMATION CONTAINED IN THIS REPORT IS TRUE, ACCURATE, AND COMPLETE TO THE BEST OF MY KNOWLEDGE, INFORMATION AND BELIEF.  
 DRILLERS NAME Ralph Mayne  
 (PLEASE PRINT) Ralph Mayne  
 SIGNATURE Ralph Mayne

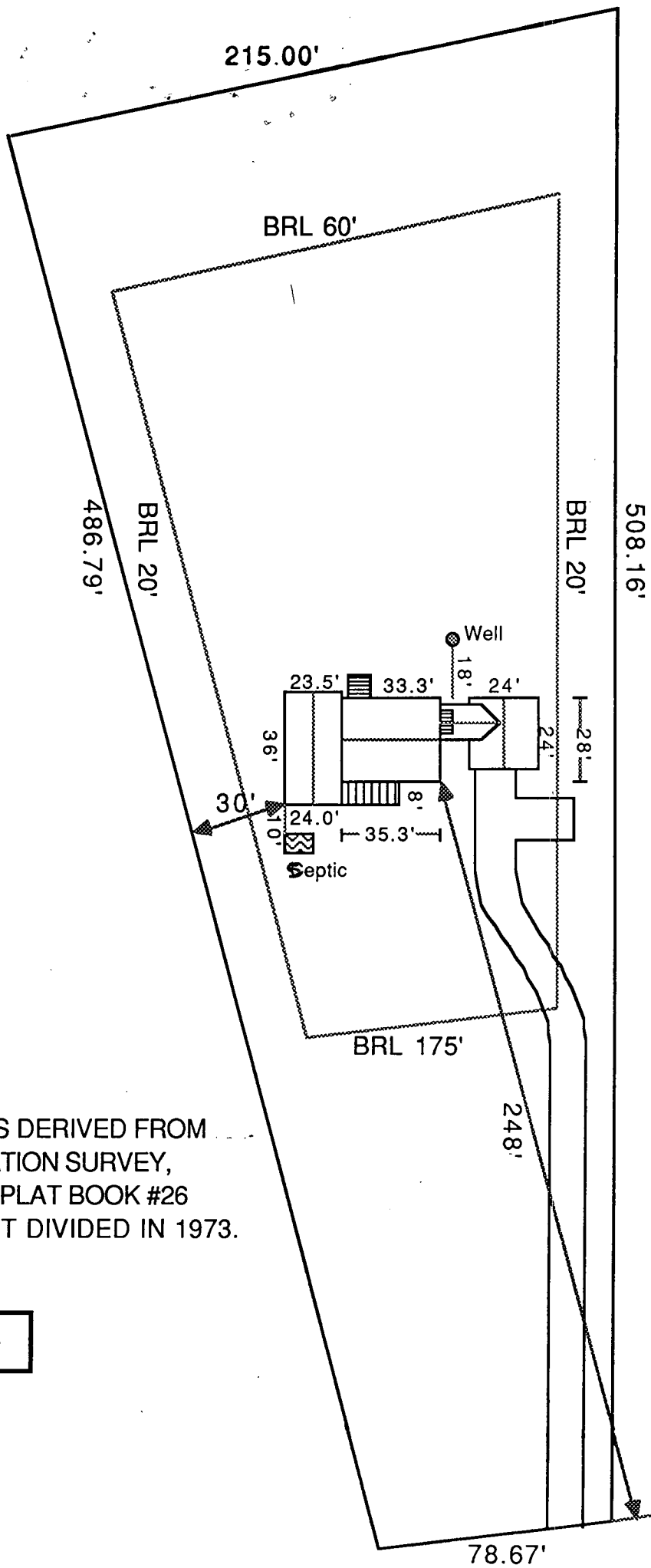

GARAGE NO  
CLOSE TO WELLS  
TOWARD FIRST HOUSE  
OK TO ACCESS  
1/2/88 -  
C. Williams

THIS PLAN WAS DERIVED FROM  
A HOUSE LOCATION SURVEY,  
RECORDED IN PLAT BOOK #26  
AS PLAT 2. LOT DIVIDED IN 1973.

1 cm = 20 ft.