

APPLICATION

A 24464

SEWAGE DISPOSAL TESTING

P _____

STATE OF MARYLAND - DEPARTMENT OF HEALTH AND MENTAL HYGIENE
HOWARD COUNTY HEALTH DEPARTMENT
ENVIRONMENTAL HEALTH SERVICES
P. O. BOX 476, ELLICOTT CITY, MARYLAND 21043
TELEPHONE: 465-5000, EXT. 356

Septic Tank { 1-3 Bedrooms } 1900 gallon
 { 4 Bedrooms } 1250 gallons
DATE 11/8/76
Dry well to have 135 sq ft. effective

*Load
not done
change*

*absorbent sidewalk area per bedroom below
inlet. Inlet to be 4' below original grade and
maximum depth 12. location per engineer plat
75' from ^{plot} Ellsworth Court + 140' line and 50' from line 140'
long starting at Ellsworth Court and going
on an angle towards back of lot
when facing lot from Ellsworth
Court.*

TO: THE COUNTY HEALTH OFFICER
ELLICOTT CITY, MARYLAND

I, HEREBY, APPLY FOR THE NECESSARY TEST IN ORDER TO CONSTRUCT (OR RECONSTRUCT) A SEWAGE
DISPOSAL SYSTEM.

PROPERTY OWNER C. E. Iager et al

ADDRESS Fulton, Maryland PHONE 725-2075

PROPERTY LOCATION:

SUBDIVISION Williams Contrivance Sec 2 LOT NO. 12

ROAD AND DESCRIPTION Ellsworth Drive & Ellsworth Court

(New Lot 12 - Part of Old 12 & 13)

SIZE OF LOT 72,150 sq. feet TYPE BLDG. 3 of 4
NUMBER OF BEDROOMS

IF NOT SINGLE RESIDENCE DESCRIBE _____

THE SYSTEM INSTALLED UNDER THIS APPLICATION IS ACCEPTABLE ONLY UNTIL PUBLIC
FACILITIES BECOME AVAILABLE.

SIGNATURE OF APPLICANT /s/ C. Ellsworth Iager

APPROVED BY C. B. Streaker + P. Biggs FOR Dry well or Dry Well + tank DATE 4/6/77
(KIND OF SYSTEM)

REJECTED BY _____ FOR _____ DATE _____
(KIND OF SYSTEM)

HOLD PENDING FURTHER TESTS _____ DATE _____

REASONS FOR REJECTION OR HOLDING _____

THIS IS NOT A PERMIT

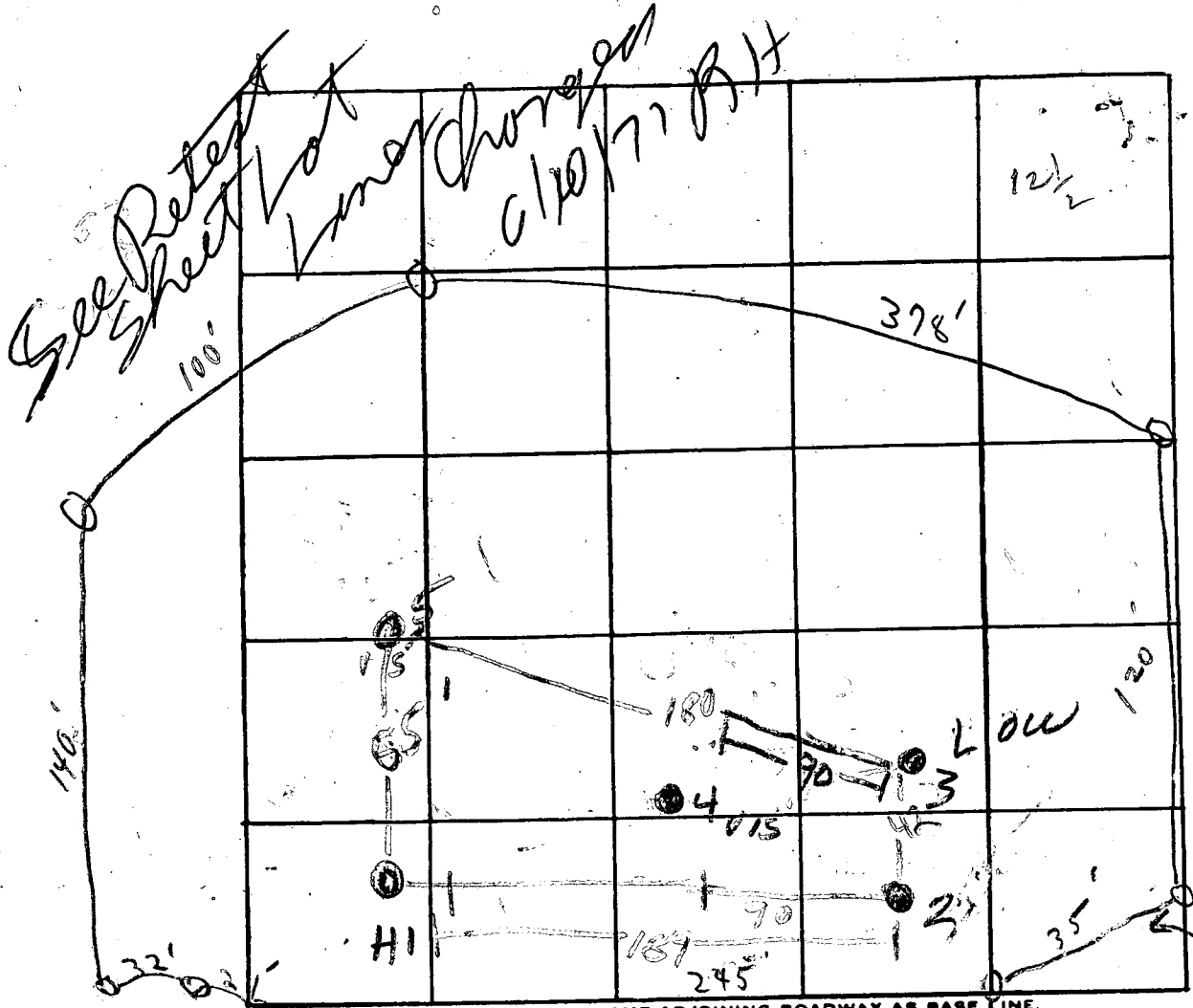

INDICATE NORTH. - NAME ADJOINING ROADWAY AS BASE LINE.

Elleworth Court

Soil profile
 sandy loam
 sandy loam

DATE	TEST NO.	DEPTH	PRE-WET		TEST - 1" DROP		TIME	
			START	STOP	START	STOP		
5/2/76	1	4	12:24	12:28	12:25	12:28	3	
	1a	13	12:24	12:29	12:29	12:49	20	
	2	5	12:25	12:33	12:33	12:45	13	
	2a	12	12:25	12:29	12:29	12:36	7	
	3	4	12:27	12:28	12:28	12:29	1	
	3a	13	12:27	12:30	12:30	12:36	8	
	4	12	Visual similar to other					
	5	12	11	11	11			
						6	52	

135 4 ft
 about 4'
 9 min

REMARKS: Open field
 TYPE OF SOIL: Woods mica loam below clay
 TESTED BY: Richard D. Rigg ALSO PRESENT: Frenchman

Retest

APPLICATION

A 26022

P _____

SEWAGE DISPOSAL TESTING

STATE OF MARYLAND - DEPARTMENT OF HEALTH AND MENTAL HYGIENE

6/9/77

HOWARD COUNTY HEALTH DEPARTMENT

1250 GAL 4BR

DISTRICT 5th

1:30 P.M.

ENVIRONMENTAL HEALTH SERVICES

1000 GAL 3BR

DATE 6/8/77

P. O. BOX 476, ELLICOTT CITY, MARYLAND 21043

TELEPHONE: 465-5000, EXT. 356

DRYWELL - 3BR - 360 SQ FT SIDEWALL AREA

4BR - 480 SQ FT SIDEWALL AREA

D.W. INLET TO BE 5 FT DEEP BELOW ORIGINAL GRADE
11 - BOTTOM " 13 " " " " " " " " " "

PLACE DW 143 FROM FRONT LOT LINE
(WHICH IS 172 FT LONG) & 55 FT
FROM THE LEFT SIDEWALL

I, HEREBY, APPLY FOR THE NECESSARY TEST IN ORDER TO CONSTRUCT (OR RECONSTRUCT) A SEWAGE DISPOSAL SYSTEM. AS SEEN WHEN FACING THE LOT FROM ELLSWORTH COURT

PROPERTY OWNER

C. E. Iager, et. al

IF TOP OF TANK OVER 3 FT DEEP MANHOLE

Fulton, Maryland

PHONE

725-2075

ADDRESS

70 GROUND SURFACE NEEDED

PROPERTY LOCATION:

SUBDIVISION Williams Contrivance Estates

LOT NO. 12, Sec. 2

ROAD AND DESCRIPTION Ellsworth Drive & Ellsworth Court

off line, Keln (Fulton area)

SIZE OF LOT 72,150 sq. ft. m/1

83548

TYPE BLDG.

3 or 4 bedrooms

NUMBER OF BEDROOMS

IF NOT SINGLE RESIDENCE DESCRIBE _____

THE SYSTEM INSTALLED UNDER THIS APPLICATION IS ACCEPTABLE ONLY UNTIL PUBLIC FACILITIES BECOME AVAILABLE.

BLDG. PERMIT SIGNED

AND RETURNED 8/16/77

SIGNATURE OF APPLICANT /s/ C. E. Iager

Serial No. 32701

APPROVED BY Raymond Hodge

FOR Dry Well

(KIND OF SYSTEM)

DATE 6/20/77

REJECTED BY _____

FOR _____

(KIND OF SYSTEM)

DATE _____

HOLD PENDING FURTHER TESTS _____

DATE _____

REASONS FOR REJECTION OR HOLDING 6/9/77 - Per OK but hold for Review

Lot Line Change RA 6/10/77 Per OK Held for

Review with DM today - R/H
called Iager about Permit

THIS IS NOT A PERMIT

RETEST
WILLIAMS CONTRIVANCE ESTATES

21
0

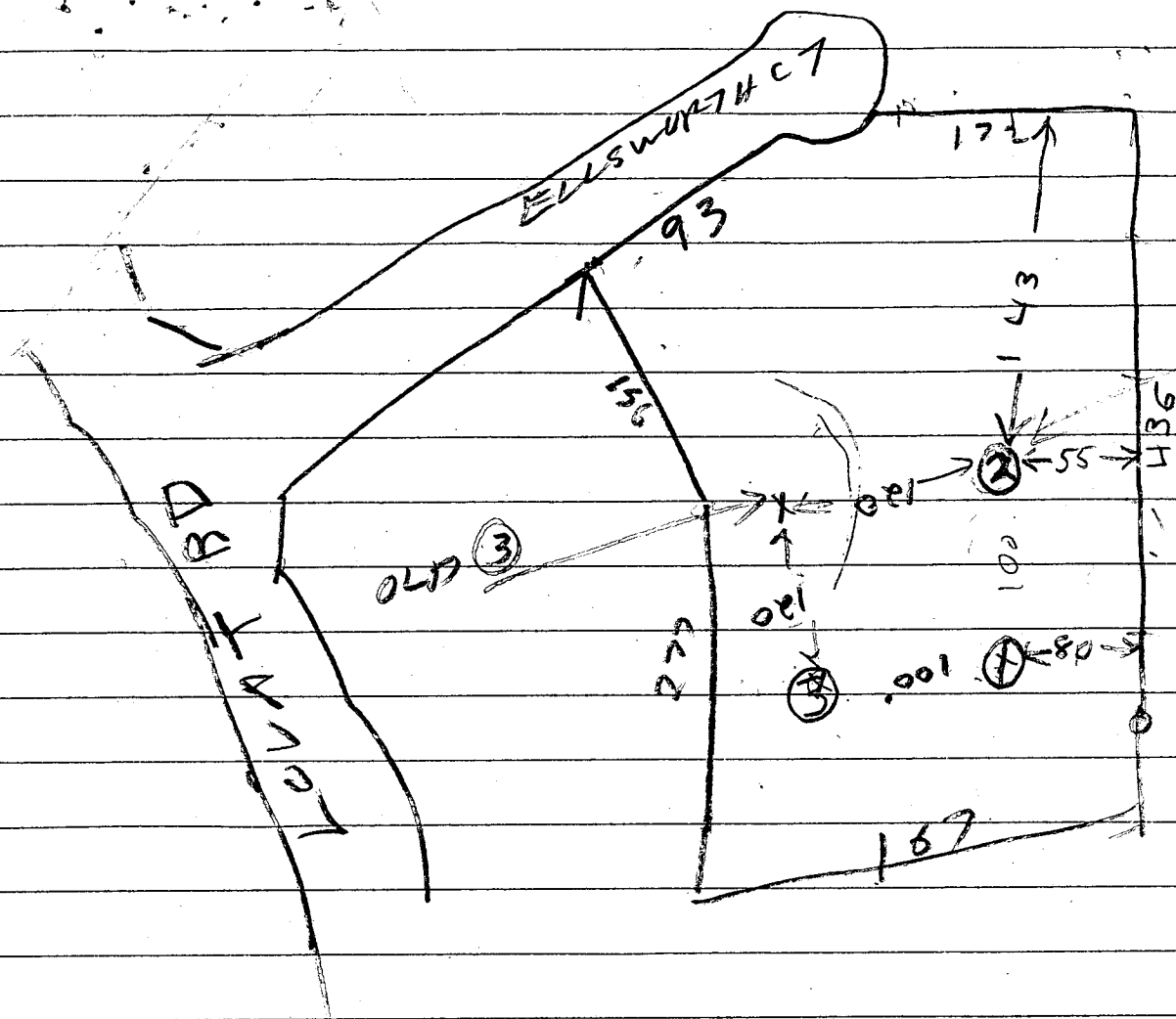

FIG 1