

ELLSWORTH COURT

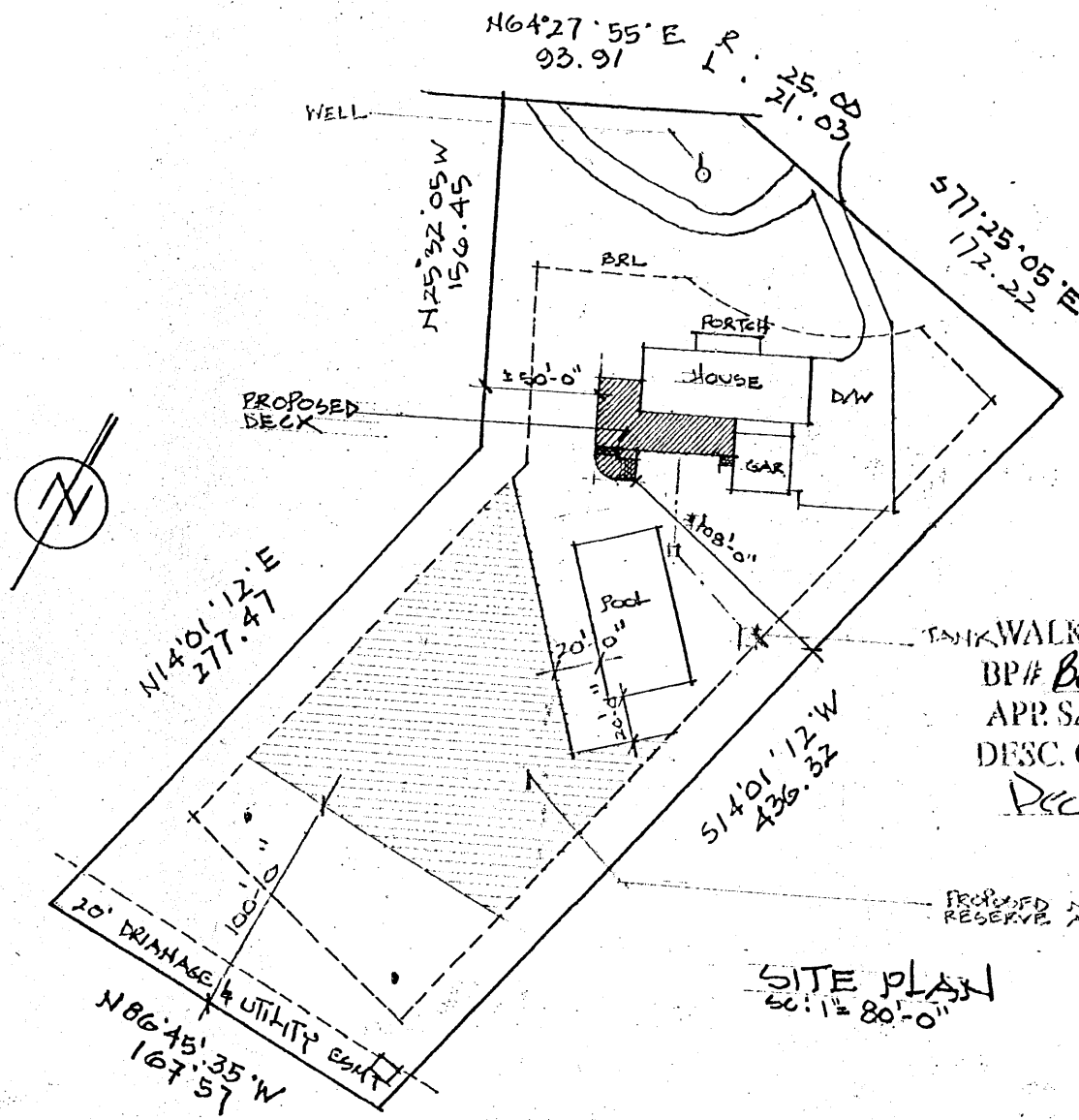

APPROVED
 WALK-THRU BUILDING PERMIT
 BP# B00156284 A# 26002
 APP. SAN KSB/PAY DATE: 7/21/05
 DESC. OF WORK: Deck

SITE PLAN
 SC: 1" = 80'-0"

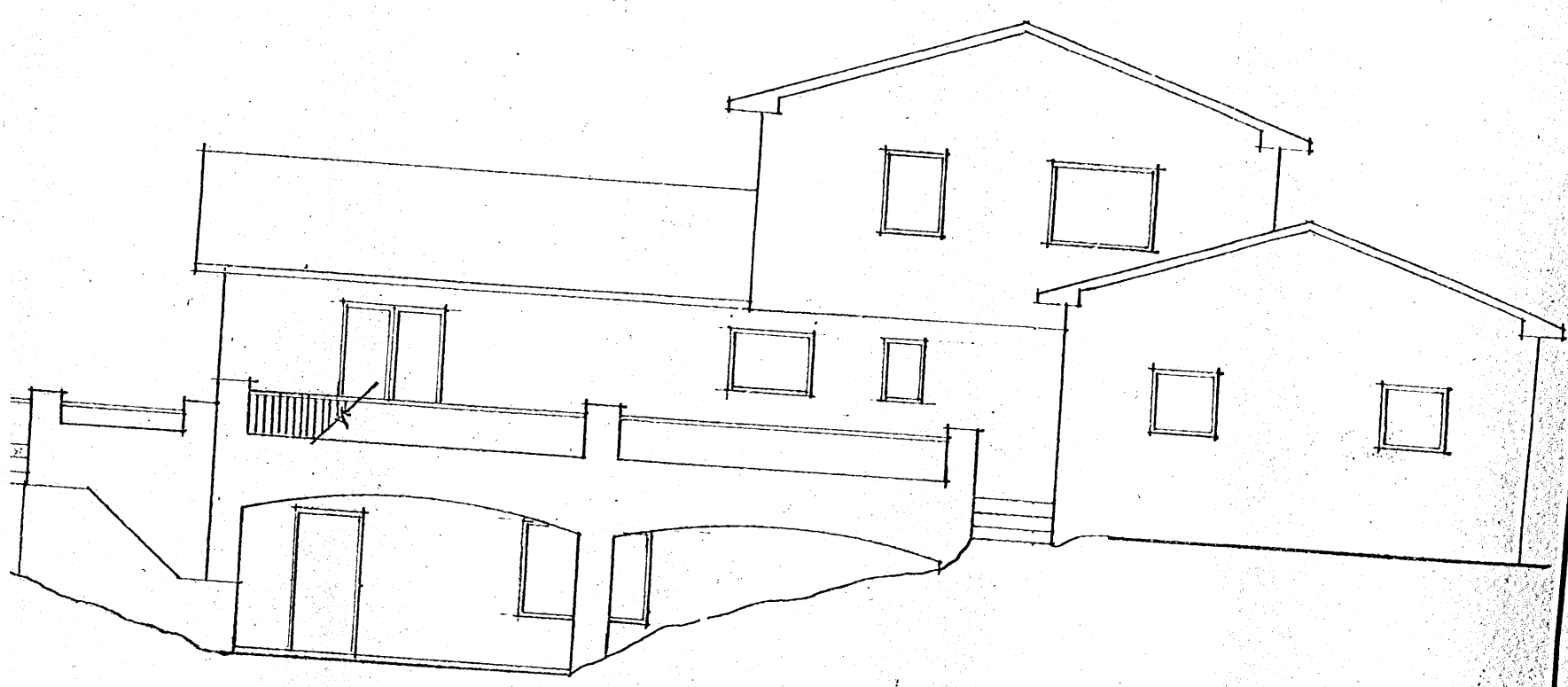

REAR ELEVATION
 SC: 1/8" = 1'-0"

PROPOSED DECK		
SCALE: <u>AS NOTED</u>	APPROVED BY:	DRAWN BY: <u>AR</u>
DATE: <u>7/21/05</u>		