

approved  
5-19-83  
C. Willian

# PERMIT

SEWAGE DISPOSAL SYSTEM

MARYLAND STATE DEPARTMENT OF HEALTH

P 32484  
A 27476

5/19/83  
5/19/83  
around 2 P.M.

**HOWARD COUNTY**  
BUREAU OF ENVIRONMENTAL HEALTH  
992-2330

05-391938  
**INDEX**

**ELLCOTT CITY**  
DISTRICT 5th  
DATE 2/15/83

Pat Lendrim \_\_\_\_\_ IS PERMITTED TO INSTALL  ALTER \_\_\_\_\_  
ADDRESS 14010 Forsythe Road, Sykesville, Md. 21784 PHONE 442-2416  
SUBDIVISION Kalmia Farms ROAD 15 Betula Way LOT 15, Sec. 2  
PROPERTY OWNER JOHN + ALLMOND McDERMOTT  
William and Rosemary Carroll  
ADDRESS 10062 Cotton Mill Lane, Columbia, Md. 21046 Phone: 730-0232

IF GARBAGE GRINDER IS USED INCREASE SEPTIC TANK CAPACITY BY 50% AND ABSORPTION AREA BY 22%.

GARBAGE GRINDER? YES  NO \_\_\_\_\_

SEPTIC TANK CAPACITY 2000 GALLONS NUMBER OF BEDROOMS 5

TRENCHES - 193 sq. ft. per bedroom. Minimum total sq. ft. in system is 965 sq. ft.  
Trench 2 ft. wide; inlet at 4 ft. below original grade and maximum depth  
10 ft. below original grade. Effective area begins at 4 ft. below original grade.  
6 ft. of stone below distribution box. NOTE: No trench to exceed 100 feet in  
length. If more than one trench used, a distribution box is required. Trenches to  
be installed on level ground. Start the first trench 145 feet from the front lot  
line and 136 ft. from the right side line as seen when facing the lot from Betula  
Way. Continue to dig the trench on level ground running towards the rear of the lot.  
Place the second trench parallel to and 12 feet away from the first trench. Two 80  
foot long ~~trench~~ trenches needed. Call for inspection of trench before placing gravel

**BUILDING PERMIT SIGNED  
AND RETURNED**

PERMIT SIGNED  
AND RETURNED 10/25/2000  
B00127146 FINISH BASEMENT

83003 B00142088 FAMILY ROOM

PLANS APPROVED BY Frank A. Skinner DATE 2/15/83

COVER NO WORK UNTIL INSPECTED AND APPROVED.

NEITHER THE HOWARD COUNTY COUNCIL NOR THE HEALTH DEPARTMENT IS RESPONSIBLE FOR THE SUCCESSFUL OPERATION OF ANY SYSTEM.

NOTE: IF TRENCH IS USED CALL FOR INSPECTION BEFORE AND AFTER PLACING GRAVEL IN TRENCH.

NOTE: NO DRY WELL SHALL EXCEED 15 FOOT IN DIAMETER. NO ABSORPTION TRENCH TO EXCEED 100 FEET IN LENGTH.

NOTE: ALL PIPE FROM HOUSE TO SEPTIC TANK MUST BE CAST IRON OR SCHEDULE 40 PVC OR ABS.

PERMIT VOID AFTER THREE YEARS.

NOTE: INSTALL STAND PIPE ON SEPTIC TANK AND DRY WELL. STAND PIPES MUST BE 6 INCHES IN DIAMETER. CAST IRON, CONCRETE OR TERRA COTTA, OR  
PVC OR ABS ACCEPTED. IF TOP OF SEPTIC TANK IS DEEPER THAN 3 FEET MANHOLE TO GRADE REQUIRED.

**\*INSTALLER IS RESPONSIBLE FOR OBTAINING FINAL APPROVAL ON THIS PERMIT**

\*CALL 992-2330 FOR INSPECTION OF SEPTIC SYSTEMS.

EH - 2-1082

A 27476

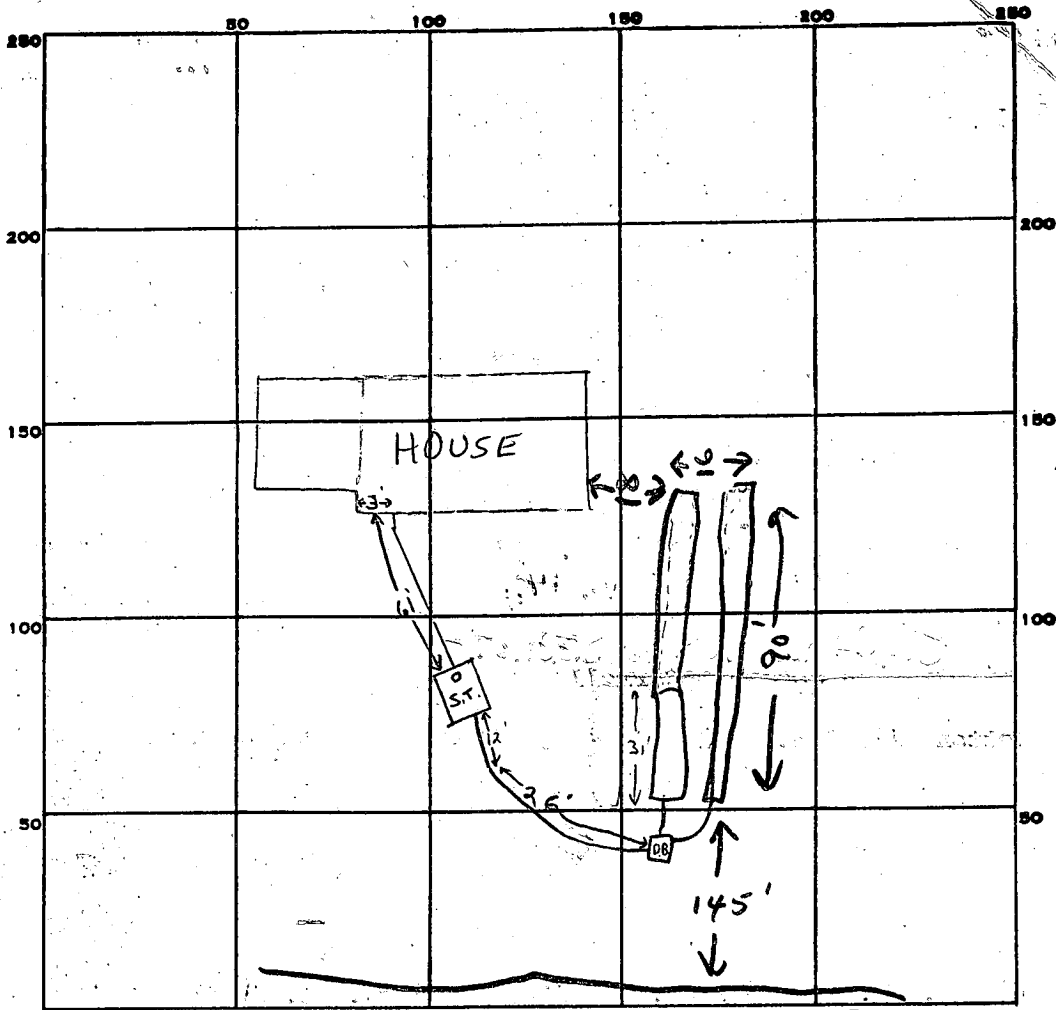

INDICATE NORTH - NAME ADJOINING ROADWAY AS BASE LINE.

Betula Way

PERMIT CARD \_\_\_\_\_

SEPTIC TANK, LEVEL  \_\_\_\_\_

CLEANOUTS 

S.T.	trench
<input checked="" type="checkbox"/> w/coaf	n.a.

 \_\_\_\_\_

DISTRIBUTION BOX, LEVEL  \_\_\_\_\_

TILE FIELD, DEPTH ~10 FT. TRENCH WIDTH 2 → 6 FT.

GRAVEL DEPTH 6 FT. TOTAL LENGTH 90 each FT.

NUMBER OF TRENCHES 2 ONE S/D WALL 180x6 = 1080  
TOTAL BOTTOM AREA \_\_\_\_\_

SEEPAGE PITS, INSIDE DIAMETER \_\_\_\_\_ FT. DEPTH BELOW INLET \_\_\_\_\_ FT.

ABSORBENT AREA 1080 SQ. FT.

REMARKS 5/18/83 Trench #1 corr in OK to grad head on it in day F.S. OK to cover work from house to d. box F.S.

5/19/83 TRENCHES OK. COVER ALL WORK. CW

DATE SYSTEM APPROVED 5-19-83

INSPECTOR C. Williams

# APPLICATION

SEWAGE DISPOSAL TESTING

STATE OF MARYLAND - DEPARTMENT OF HEALTH AND MENTAL HYGIENE

A \_\_\_\_\_

P \_\_\_\_\_

HOWARD COUNTY HEALTH DEPARTMENT  
ENVIRONMENTAL HEALTH SERVICES

P.O. BOX 476 ELLICOTT, MARYLAND 21043  
TELEPHONE: 992-2330

DISTRICT 4

DATE \_\_\_\_\_

TO: THE COUNTY HEALTH OFFICER  
ELLICOTT CITY, MARYLAND

I, HEREBY, APPLY FOR THE NECESSARY TEST IN ORDER TO CONSTRUCT (OR RECONSTRUCT) A SEWAGE DISPOSAL SYSTEM.

PROPERTY OWNER William & Rosemary Carroll Use 3/80

ADDRESS 10062 Cotton Mill Lane  
Columbia, Md 21046 PHONE #15 9/13/79 Plat

PROPERTY LOCATION:  
SUBDIVISION KALMIA FARMS LOT NO. 15 SECT 2

ROAD AND DESCRIPTION 15 Betula Way

SIZE OF LOT \_\_\_\_\_ TYPE BLDG. \_\_\_\_\_

THE SYSTEM INSTALLED UNDER THIS APPLICATION IS ACCEPTABLE ONLY UNTIL PUBLIC FACILITIES BECOME AVAILABLE.

I FULLY UNDERSTAND THE FEE CONNECTED WITH THE FILING OF THIS PERC TEST APPLICATION IS NON-REFUNDABLE UNDER

ANY CIRCUMSTANCES.

SIGNATURE OF APPLICANT \_\_\_\_\_

APPROVED BY Frank Skinner FOR drywell & trench DATE 11/16/82

REJECTED BY \_\_\_\_\_ FOR \_\_\_\_\_ DATE \_\_\_\_\_

HOLD PENDING FURTHER TESTS \_\_\_\_\_ DATE \_\_\_\_\_

REASONS FOR REJECTION OR HOLDING \_\_\_\_\_

BLDG. PERMIT SIGNED  
AND RETURNED 12/28/83  
Qual # 52055

# THIS IS NOT A PERMIT

15 SEC. 2

SOIL PROFILE

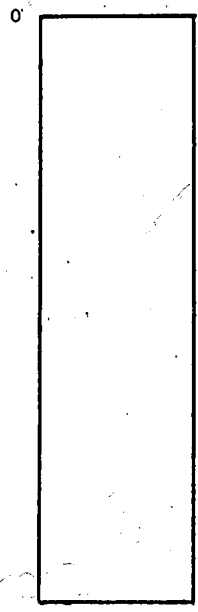

SEE

INDICATE NORTH - NAME ADJOINING ROADWAY AS BASE LINE.

max  
Depth 4  
Air Time  
8 min  
3/21/80 RH

HOLE  
ELEVATION

DATE	TEST NO.	DEPTH	PRE-WET		TEST - 1" DROP		TIME	
			START	STOP	START	STOP		
11/29/78	1S	3	215	219	219	225	6	LOWEST
11/29/78	1D	12	215	219	219	225	6	
	2S	4 1/2	223	230	230	239	9	NEXT LOWEST
	2D	14	223	230	230	239	9	
	3D	14	227	236	236	246	10	HIGHEST USE FOLDW
	3S	5	228	231	231	236	5	
11/29/78	4V	12	TOP	2 FT	CLAY			NEXT HIGHER
			BOT	10 FT	SAND			

REMARKS NOTE THIS LOT WAS TESTED BEFORE POSSIBLY UNDER A DIFFERENT NUMBER AND FAILED (WATER) RH CANNOT FIND APPLICATION FOR OLD TEST

TESTED BY RIT

ALSO PRESENT DEVORA & DENAM

Field sheet

Kalmia Farms  
tests in May

#15 Dec 2

5/10/78

Soil Profile	# of hole	Depth
clay	1	5/10 3 1/2'
loam	2	12'
	3	5/11/78 6'
	4	12'
	5	4'
	6	5/11/78 11 1/2'
	7	11 1/2'

1st	2nd	Final	Total
3:18	3:20	3:24	4 m
3:17	3:37	3:37	20 m
10:32	10:35	10:40	5 m
10:33	10:39	10:56	17 m
10:29	10:34	10:45	11 m

little perc 1/2 ±  
Raise shelf possibly  
5/11/78  
A.M.

Hold possibly raise  
a shelf

Swamp  
road

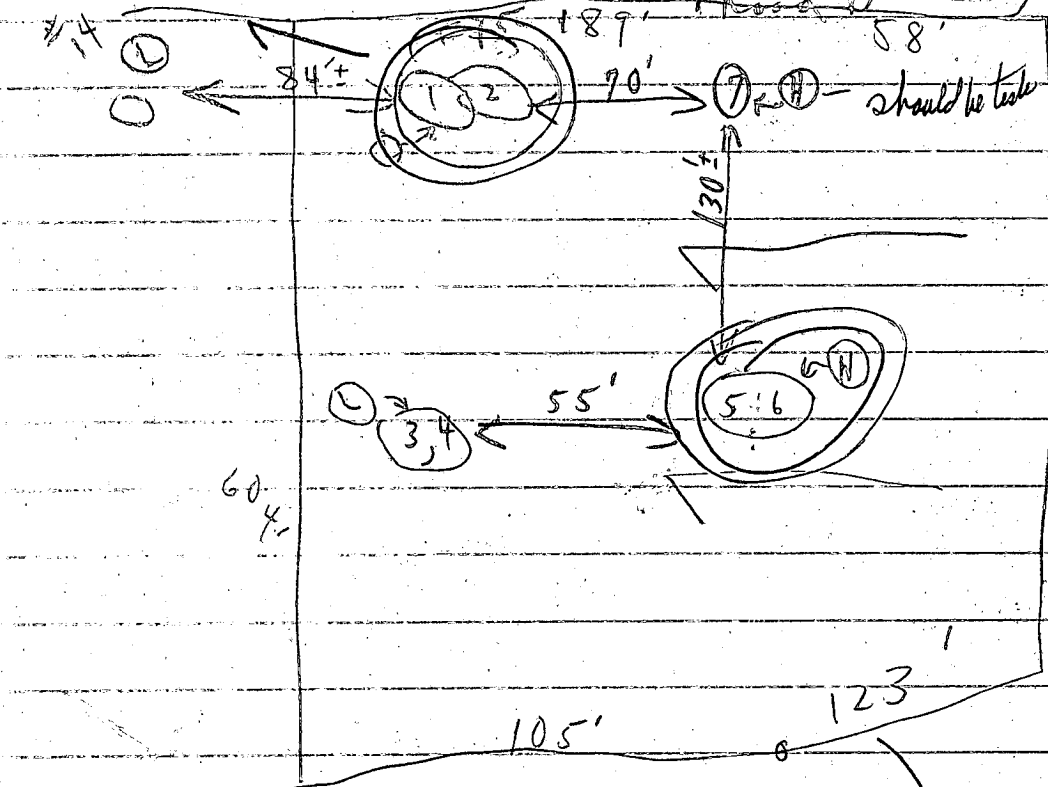

should be test

4 of Butter  
men 5/10/78  
5/11/78

{ Dug per  
shakes  
Hold - less  
than  
1000  
bags

Tested in  
open  
c. 80

VOID  
↓  
See R.H. tests

Discussed  
lots #15 + 16  
1 Water pit  
Hole  
Hole

{ Referred - Mr. Bitter  
to Mr. Rush  
& Hold all lots  
for supervision  
- Mr. Rush



Rosemary + Bill Carroll  
10062 Cotton Mill Lane  
Columbia, Md.  
21046

730-0232

*[Faint, illegible handwritten text]*

RECEIVED  
HOWARD COUNTY  
HEALTH DEPT  
26 9 32 AM '87  
DIVISION OF  
ENVIRONMENTAL  
HEALTH

B 1 4288

SEQUENCE NO. (OEP USE ONLY)

STATE OF MARYLAND PERMIT TO DRILL WELL

OEP PERMIT NUMBER

40-73-4333

(THIS NUMBER IS TO BE PUNCHED IN COLS. 3-6 ON ALL CARDS)

please print or type

fill in this form completely

Date Received 12/11/82 p.m. 11:30

LOCATION OF WELL

OWNER INFORMATION: CARROLL ROSEMARY-BILL, 110062 CATTON MILL LIA, COLUMBIA MD 21046

COUNTY: HOWARD, SUBDIVISION: KALMIA FARMS, SECTION: 2, LOT: 15, NEAREST TOWN: DAYTON, MILES FROM TOWN: 3

DRILLER INFORMATION

Driller's Name: RALPH MAYNE, License No. 80: 273, Firm Name: KALMIA MAYNE Well Drilling, Address: Rt. 3 Box 9120 Mt. Airy Rd., 10/24/82

DIRECTION OF WELL FROM TOWN (CIRCLE BOX)

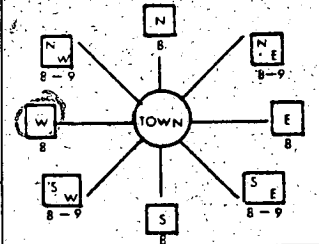

NEAR WHAT ROAD: BETULA way

ON WHICH SIDE OF ROAD (CIRCLE APPROPRIATE BOX): WEST, DISTANCE FROM ROAD: 380

WELL INFORMATION

APPROX. PUMPING RATE (GAL. PER MIN.): 5, AVERAGE DAILY QUANTITY NEEDED (GAL. PER DAY): 500

SHOW MAJOR FEATURES OF BOX & LOCATE WELL WITH AN X

SOURCES OF DRILLING WATER

- 1. well, 2., 3. WRITE THE BOX NUMBER FROM THE MAP HERE

Handwritten box numbers: E 5903, N 5006

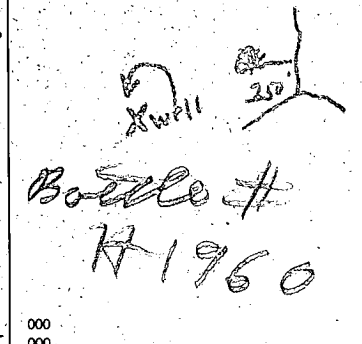

DRAW A SKETCH BELOW SHOWING LOCATION OF WELL IN RELATION TO NEARBY TOWNS AND ROADS AND GIVE DISTANCE FROM WELL TO NEAREST ROAD JUNCTION

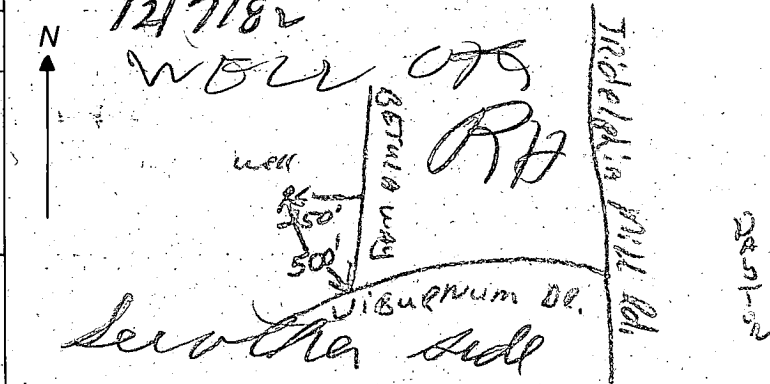

- USE FOR WATER (CIRCLE APPROPRIATE BOX): HOME (D), FARMING (F), INDUSTRIAL (I), PUBLIC OR PRIVATE WATER COMPANY (P), TEST, OBSERVATION, MONITORING (T)

APPROXIMATE DEPTH OF WELL: 150 FEET

APPROXIMATE DIAMETER OF WELL: 6 INCH

METHOD OF DRILLING (circle one): AIR ROTARY, AIR PERCUSSION, ROTARY (HYDRAULIC ROTARY), CABLE, REVERSE ROTARY, DRIVE POINT

REPLACEMENT OR DEEPEMED WELLS (CIRCLE APPROPRIATE BOX): THIS WELL WILL NOT REPLACE AN EXISTING WELL (N), THIS WELL WILL REPLACE A WELL THAT WILL BE USED AS A STANDBY (S), THIS WELL WILL DEEPEEN AN EXISTING WELL (D)

NOT TO BE FILLED IN BY DRILLER HEALTH DEPARTMENT APPROVAL. COUNTY NAME: HOWARD, COUNTY NO.: AW32332

APPROX. PERMIT NUMBER: GAP, FORCE: ES, PERMIT NO.: 40-73-4333

OEP SIGNATURE: [Signature], DATE ISSUED: 11/26/82, CO-SIGNATURE: [Signature], NORTH GRID: 506, EAST GRID: 0793, EXPIRES: 0521/83

SPECIAL CONDITIONS 8-63

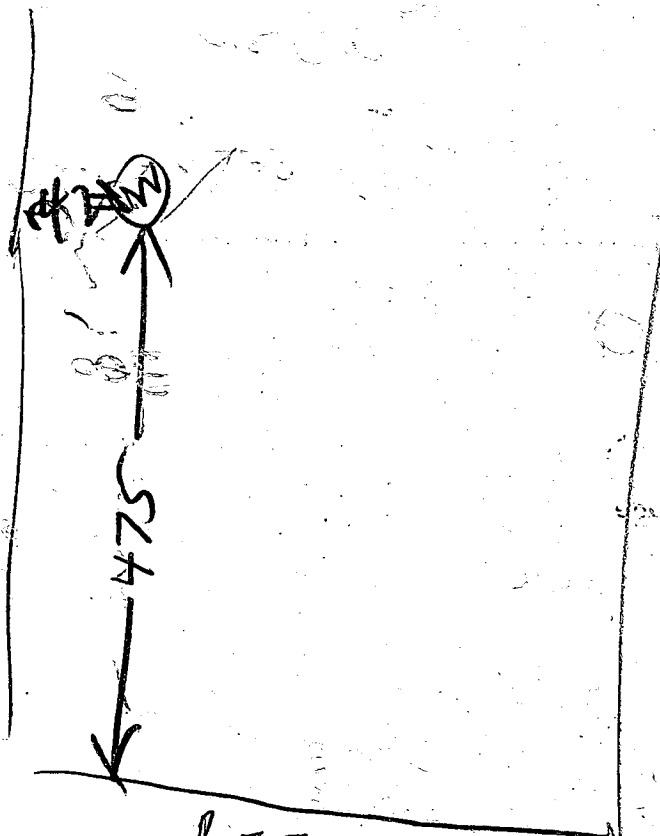

RETULA OR

12/7/82

- ① LOCATION OK
- ② 21 FT PLASTIC CASING WITH 2 1/2 FT OUT OF GROUND
- ③ 17 1/2 FT OPEN HOLE MEASURED WITH STRING
- ④ 5 BAGS

R HONGES

WATER SAMPLE & YIELD TO MAY ALSO



**C 1 - 4218** : SEQUENCE NO. (OEP USE ONLY)  
 (THIS NUMBER IS TO BE PUNCHED IN COLS. 3-6 ON ALL CARDS)  
 Date Received (OEP use only) \_\_\_\_\_  
 DATE WELL COMPLETED 120782

**STATE OF MARYLAND**  
**WELL COMPLETION REPORT**  
 FILL IN THIS FORM COMPLETELY PLEASE PRINT OR TYPE

THIS REPORT MUST BE SUBMITTED WITHIN 45 DAYS AFTER WELL IS COMPLETED.  
 COUNTY NUMBER AW 32 332  
 PERMIT NO. FROM "PERMIT TO DRILL WELL" HO-73-4333

OWNER Cavall Rosemary & Bill  
 last name first name  
 STREET OR RFD Betula Way TOWN Dayton  
 SUBDIVISION Kalmia Farms SECTION 2 LOT 15

**WELL LOG**  
 Not required for driven wells  
 STATE THE KIND OF FORMATIONS PENETRATED, THEIR COLOR, DEPTH, THICKNESS AND IF WATER BEARING

DESCRIPTION (Use additional sheets if needed)	FEET		Check if water bearing
	FROM	TO	
Top Soil	0	2	
Brown shale	2	11	
Brown Slate	11	30	✓
Blue Slate	30	50	
Brown Slate	50	60	✓
Blue Slate	60	200	

**GROUTING RECORD**  
 WELL HAS BEEN GROUTED  YES  NO  
 (Circle Appropriate Box)  
 TYPE OF GROUTING MATERIAL  
 CEMENT  BENTONITE CLAY   
 NO. OF BAGS 5 NO. OF POUNDS 500  
 GALLONS OF WATER 20  
 DEPTH OF GROUT SEAL (to nearest foot) from 0 ft. to 18 ft.  
 (enter 0 if from surface) BOTTOM 58 ft.

**CASING RECORD**  
 casing types insert appropriate code below  
 ST STEEL  CO CONCRETE  
 PL PLASTIC  OT OTHER  
 MAIN CASING TYPE Nominal diameter top/main casing (nearest inch) Total depth of main casing (nearest foot)  
 PL 6 21

**OTHER CASING (if used)**  
 diameter inch depth (feet) from to

**SCREEN RECORD**  
 screen type or open hole insert appropriate code below  
 ST STEEL  BR BRASS  HO OPEN HOLE  
 PL PLASTIC  OT OTHER

**EACH SCREEN**  
 C 2 (Seq. no.)  
 DEPTH (nearest ft.)  
 HO 18 290  
 SLOT SIZE 2  
 DIAMETER OF SCREEN (NEAREST INCH) from to

CIRCLE APPROPRIATE BOX  
 A A WELL WAS ABANDONED AND SEALED WHEN THIS WELL WAS COMPLETED.  
 E ELECTRIC LOG OBTAINED  
 P TEST WELL CONVERTED TO PRODUCTION WELL

I HEREBY CERTIFY THAT THIS WELL HAS BEEN CONSTRUCTED IN ACCORDANCE WITH COMAR 10.17.13 "WELL CONSTRUCTION" AND IN CONFORMANCE WITH ALL CONDITIONS STATED IN THE ABOVE CAPTIONED PERMIT, AND THAT THE INFORMATION PRESENTED HEREIN IS ACCURATE AND COMPLETE TO THE BEST OF MY KNOWLEDGE.

DRILLERS IDENT. NO. 223  
 DRILLERS SIGNATURE Ralph E. Mays  
 (MUST MATCH SIGNATURE ON APPLICATION)  
 SITE SUPERVISOR (sign of driller or journeyman responsible for sitework if different from permittee)

GRAVEL PACK \_\_\_\_\_  
 IF WELL DRILLED WAS FLOWING WELL CIRCLE BOX

OEP USE ONLY (NOT TO BE FILLED IN BY DRILLER)  
 T (E.R.O.S.) W Q  
 70  72  74  75  76  
 TELESCOPE CASING LOG INDICATOR OTHER DATA

**C 3** (Seq. no.)  
**PUMPING TEST**  
 HOURS PUMPED (nearest hour) 3  
 PUMPING RATE (gal. per min. to nearest gal.) 5  
 METHOD USED TO MEASURE PUMPING RATE Bucket  
 WATER LEVEL (distance from land surface)  
 BEFORE PUMPING 27  
 WHEN PUMPING 200  
 TYPE OF PUMP USED (for test):  
 A air  P piston  T turbine  
 C centrifugal  R rotary  O other (describe below)  
 J jet  S submersible

**PUMP INSTALLED** YES  NO   
 DRILLER WILL INSTALL PUMP (CIRCLE APPROPRIATE BOX)  
 IF DRILLER INSTALLS PUMP, THIS SECTION MUST BE COMPLETED FOR ALL WELLS EXCEPT HOME USE  
 TYPE OF PUMP (WRITE APPROPRIATE LETTER IN BOX - SEE ABOVE: (A, C, J, P, R, S, T, O))   
 CAPACITY: GALLONS PER MINUTE (to nearest gallon) \_\_\_\_\_  
 PUMP HORSE POWER \_\_\_\_\_  
 PUMP COLUMN LENGTH (nearest ft.) \_\_\_\_\_  
 CASING HEIGHT (circle appropriate box and enter casing height)  
 above LAND SURFACE  
 below 1/2 (nearest foot)

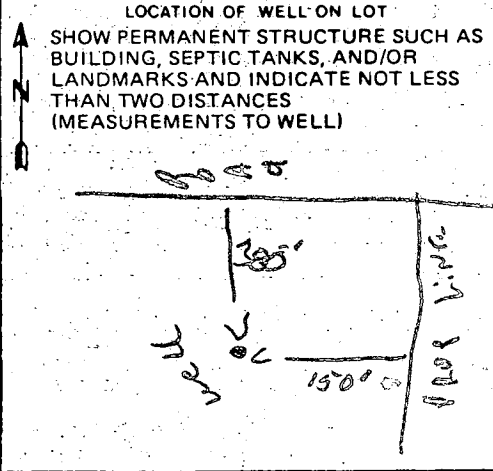



301-854-0223

1148  
40'  
\$17,220.00  
\$15,720.00

200 AMP

- FRAMING
- Electric
- Insulation
- Drywall
- Trim
- Paint
- Disp Ceiling
- Plumbing
- Carpet ✓

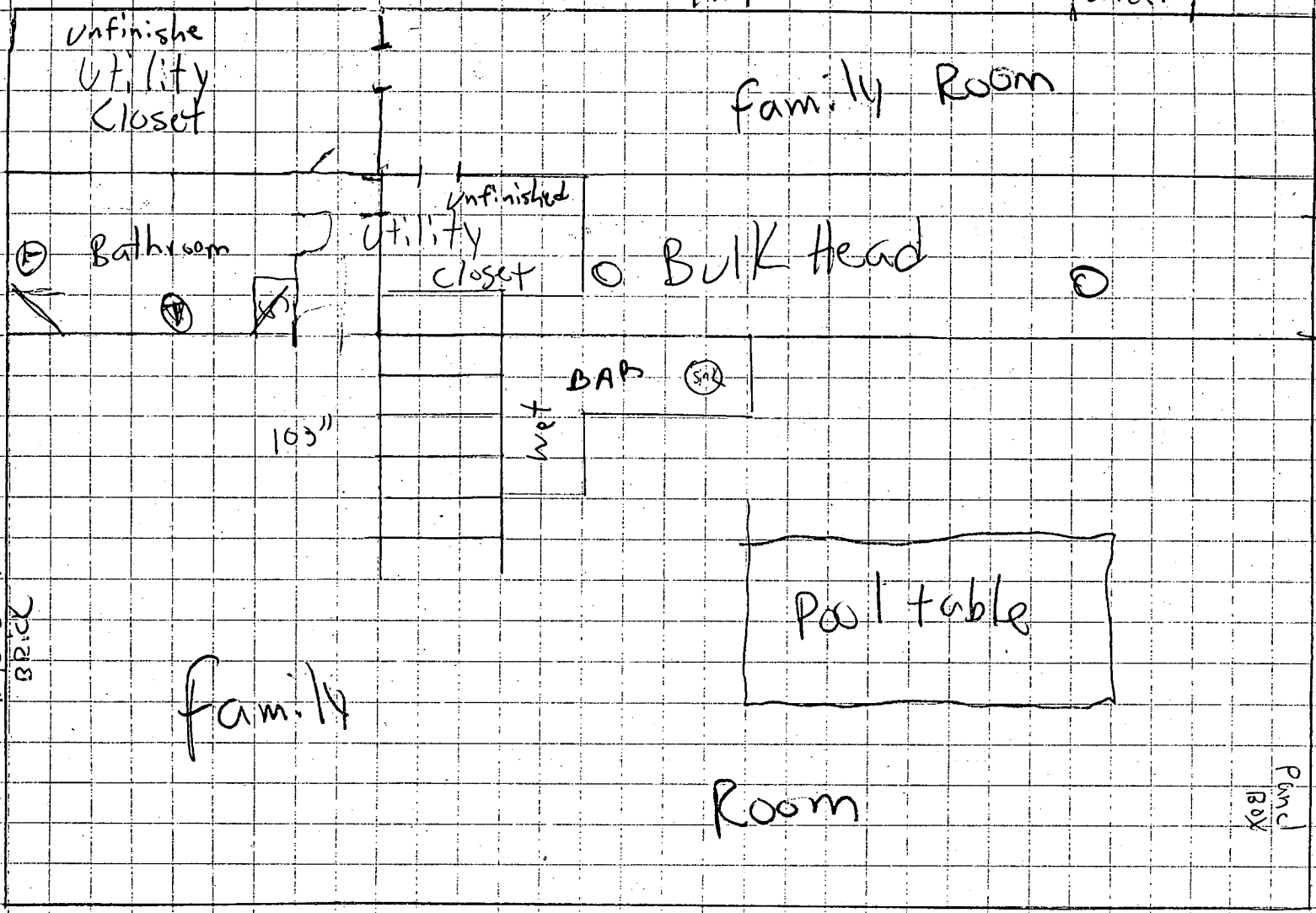

000127146

EXISTING  
Finish place  
Needs  
BRICK

Family

Room

MRS.  
Almond Mc Dermott

14711 Betula Way  
DIXTON MD 21036

Deposit \$240.00  
 When Drywall Hung \$240.00  
 Remainder Upon Completion \$240.00

Slider  
78'

Punch  
Box

to be extended into new  
ted with a split system  
manufactured by Sanyo to  
1 and Breakfast Room areas.

ve new and modified areas.  
:onditioned spaces.

as manufactured by Moen.

B00142088  
5/30/03 Proposed addition OK  
(SO)

1:60

(14)

(15)

(16)

