

4/10/88
4/11/88

03-283356

PERMIT

P 41507

A 27238

SEWAGE DISPOSAL SYSTEM

MARYLAND STATE DEPARTMENT OF HEALTH DISTRICT 3rd

HOWARD COUNTY
BUREAU OF ENVIRONMENTAL HEALTH
461-9933

INDEXED

DATE _____

DATE SYSTEM APPROVED 4/11/88

INSPECTOR C. Wilson

{ I. C. O. P. -
Time expired }

William H. Smith, Jr. IS PERMITTED TO INSTALL ALTER _____

ADDRESS P. O. Box 330, Forest Hill, Maryland 21050 PHONE 879-7641

SUBDIVISION King's Gift ROAD 11798 Old Frederick Rd LOT 3

PROPERTY OWNER James Parker

**BUILDING PERMIT SIGNED
AND RETURNED**

ADDRESS _____

IF GARBAGE GRINDER IS USED INCREASE SEPTIC TANK CAPACITY BY 50% AND ABSORPTION AREA BY 22% 41-04 800147152 - Ex. POREX

GARBAGE GRINDER? YES _____ NO

SEPTIC TANK CAPACITY 1500 GALLONS NUMBER OF BEDROOMS 5

TRENCHES - 180 sq. ft. per bedroom. Trench to be 2 feet wide. Inlet 3 feet below original grade. Bottom maximum depth 9 feet below original grade. Effective area begins at 3 feet below original grade. 6 feet of stone below distribution pipe.

LOCATION - Start the first trench 275 feet down the right (726') lot line and 100 feet off the same lot line as seen when facing the lot from Old National Pike. Run trench(s) on contour toward right lot line.

NOTE - No trench to exceed 100 feet in length. Provide 6" - 8" diameter cleanout and cap to grade or above on septic tank.

DRYWELL IF USED REQUIRES 140 sq. ft. per bedroom. Inlet and depth of druwell remains the same as for trenches

PLANS APPROVED BY S. Abel DATE 4/6/88

- COVER NO WORK UNTIL INSPECTED AND APPROVED.
- NEITHER THE HOWARD COUNTY COUNCIL NOR THE HEALTH DEPARTMENT IS RESPONSIBLE FOR THE SUCCESSFUL OPERATION OF ANY SYSTEM.
- NOTE: CLEANOUT REQUIRED EVERY 70 FEET OF SEWER LINE AND/OR AT 90° SWEEPS IN LINES FROM HOUSE TO DRAIN FIELDS.
- NOTE: ALL PARTS OF SEPTIC SYSTEMS (I.E., TANK, DISTRIBUTION BOX, TRENCHES) TO BE 100 FEET FROM WELL. (UNLESS OTHERWISE SPECIFICALLY AUTHORIZED)
- NOTE: IF DEEP TRENCH(IES) ARE USED CALL FOR INSPECTION BEFORE AND AFTER PLACING GRAVEL IN TRENCH(IES).
- NOTE: NO DRY WELL SHALL EXCEED 15 FOOT IN DIAMETER. NO ABSORPTION TRENCH TO EXCEED 100 FEET IN LENGTH.
- NOTE: ALL PIPE FROM HOUSE TO SEPTIC TANK MUST BE CAST IRON OR SCHEDULE 40 PVC OR ABS.
- PERMIT VOID AFTER TWO YEARS.
- NOTE: INSTALL STAND PIPE ON SEPTIC TANK AND DRY WELL. STAND PIPES MUST BE 6 INCHES IN DIAMETER. CAST IRON, CONCRETE OR TERRA COTTA OR PVC OR ABS ACCEPTED. IF TOP OF SEPTIC TANK IS DEEPER THAN 3 FEET, MANHOLE TO GRADE REQUIRED.
- NOTE: DISTRIBUTION BOXES MUST HAVE BAFFLES.

***INSTALLER IS RESPONSIBLE FOR OBTAINING FINAL APPROVAL ON THIS PERMIT**

*CALL 461-9933 FOR INSPECTION OF SEPTIC SYSTEMS.

EH - 2-1186

272-38

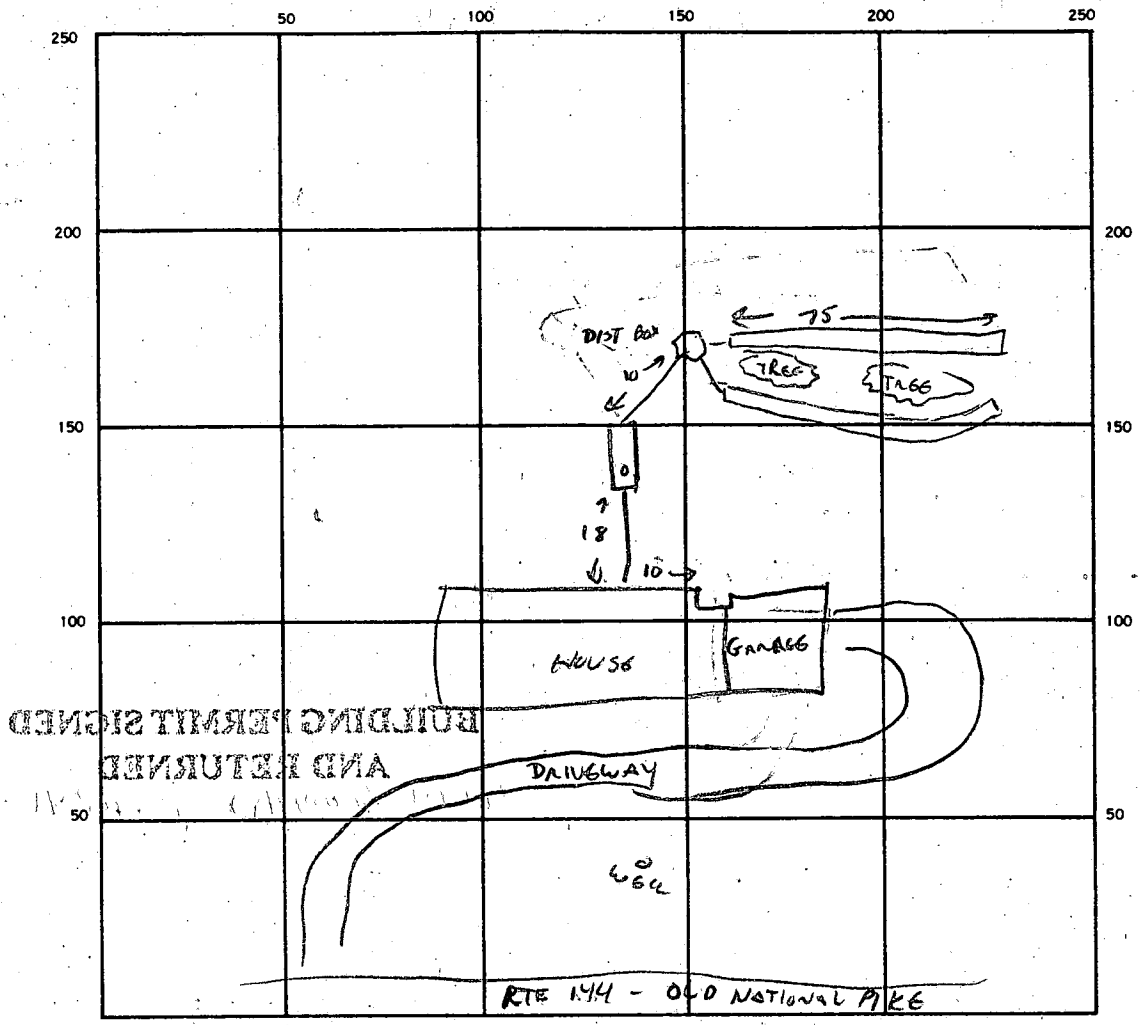

INDICATE NORTH. — NAME ADJOINING ROADWAY AS BASE LINE.

SEPTIC TANK LEVEL ✓ 1500 CLEANOUTS STV ✓

DISTRIBUTION BOX LEVEL ✓

DRAIN FIELD/TILE FIELD DEPTH 9 FT. TRENCH WIDTH 2 FT. INLET DEPTH 4 FT.

EFFECTIVE GRAVEL DEPTH 6 FT. TOTAL LENGTH 155 FT.

NUMBER OF TRENCHES 2 (75+80) ONE SIDEWALL/BOTTOM AREA 930 SQ. FT.

DRYWELL INSIDE DIAMETER — FT. EFFECTIVE DEPTH BELOW INLET — FT.

ABSORBENT AREA 930 SQ. FT.

REMARKS 4/6/88 TANK OK, CW

4/11/88 TRENCHES OK TO ADD GRAVEL, CW

4/11/88 SYSTEM COMPLETE, CW

DATE SYSTEM APPROVED 4/11/88 INSPECTOR C. W. [Signature]

APPLICATION

A 27238

P _____

SEWAGE DISPOSAL TESTING

STATE OF MARYLAND - DEPARTMENT OF HEALTH AND MENTAL HYGIENE

HOWARD COUNTY HEALTH DEPARTMENT
ENVIRONMENTAL HEALTH SERVICES
P. O. BOX 476, ELLICOTT CITY, MARYLAND 21043
TELEPHONE: 465-5000, EXT. 356

Syptic System { 1-3 Bedrooms 1000 gallons
4 Bedrooms 1250 gallons }
DATE 135 sq ft. effective

absorbent sidewalk in bedroom below inlet. Inlet to be 4' below
original grade + maximum depth 12'. Location per engineer's plat:
265' from front of property bordering Old National
Pike and 30' off right property line when facing
lot from road. (See hole 811) as per
dry well & trench used need.

TO: THE COUNTY HEALTH OFFICER
ELLICOTT CITY, MARYLAND

I, HEREBY, APPLY FOR THE NECESSARY TEST IN ORDER TO CONSTRUCT, (OR RECONSTRUCT) A SEWAGE
DISPOSAL SYSTEM.

PROPERTY OWNER ~~Paul Morgan~~ James Parker 2 inspections of trench before
461-2518

ADDRESS 13850 Forsythe Rd. 21784 PHONE 442-2826
2878 Evergreen Way, E.C., Md.

PROPERTY LOCATION King's Gift
SUBDIVISION Dougherty Manor West LOT NO. 3

ROAD AND DESCRIPTION 19798 Frederick Rd. (BT 144) opposite
Philadelphia Rd.

SIZE OF LOT 5.0 ACRES TYPE BLDG. _____ NUMBER OF BEDROOMS _____

IF NOT SINGLE RESIDENCE DESCRIBE _____

THE SYSTEM INSTALLED UNDER THIS APPLICATION IS ACCEPTABLE ONLY UNTIL PUBLIC
FACILITIES BECOME AVAILABLE

SIGNATURE OF APPLICANT [Signature]

APPROVED BY C. B. Shaver FOR dry well & 100' trench DATE 1/4/78
(KIND OF SYSTEM)

REJECTED BY _____ FOR _____ DATE _____
(KIND OF SYSTEM)

HOLD PENDING FURTHER TESTS _____ DATE _____

REASONS FOR REJECTION OR HOLDING 12/19/78 recorded by deppos Mr. Shaver
Shaver brought in plat - on Tab #16 map # 320 C.B.S.

THIS IS NOT A PERMIT

lot #3
300'

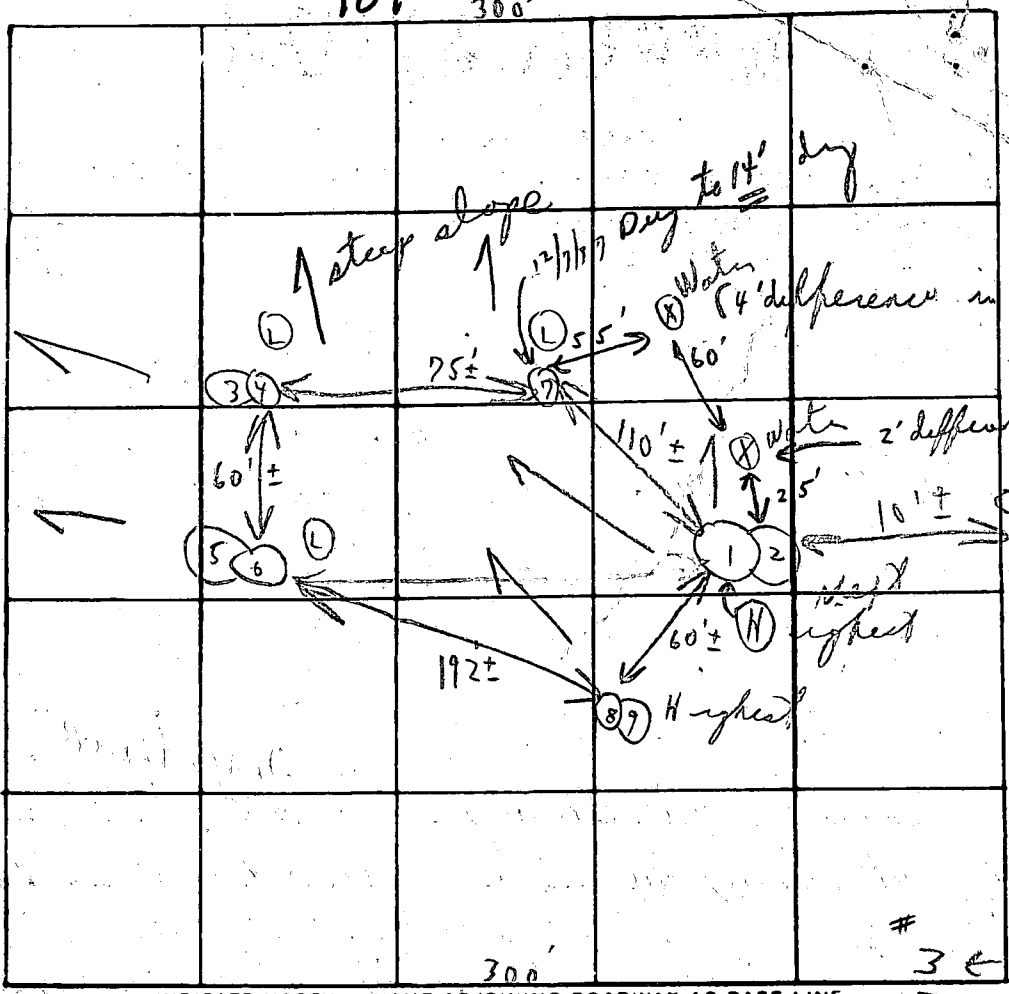

INDICATE NORTH - NAME ADJOINING ROADWAY AS BASE LINE

Soil profile

DATE	TEST NO.	DEPTH	PRE-WET		TEST - 1"		DROP STOP	TIME
			START	STOP	START	STOP		
7/6/77	1	3 1/2'	3:20	3:22	3:22	3:30	8m	
	(H) 2	12'	3:20	3:24	3:24	3:30	6m	
	3	3'	3:44	3:46	3:46	3:49	3m	
	(L) 4	1 1/2'	3:44	3:46	3:46	3:52	6m	
	5	4'	3:29	3:29	3:29	3:31	2m	
	(L) 6	12' P	3:27	3:40	3:40	3:59	1.9m	
	(C) 7		Visual		2 1/2'	(12/7/77)		
	8	4'	4:01	4:04	4:04	4:12	8m	
	(H) Highest 9	13'	4:00	4:03	4:03	4:14	11m	
							8	
							63	

Below clay down

Outlet 4'
Use 13.5 sq ft per bedmen

REMARKS low water in woods; carted hole

TYPE OF SOIL low hole - water redeposited

TESTED BY C.B.D.

ALSO PRESENT: Brittingham Bell Draves

(Check & Note 12/7/77 Dry low to 14' per F.F. differences in elevation)

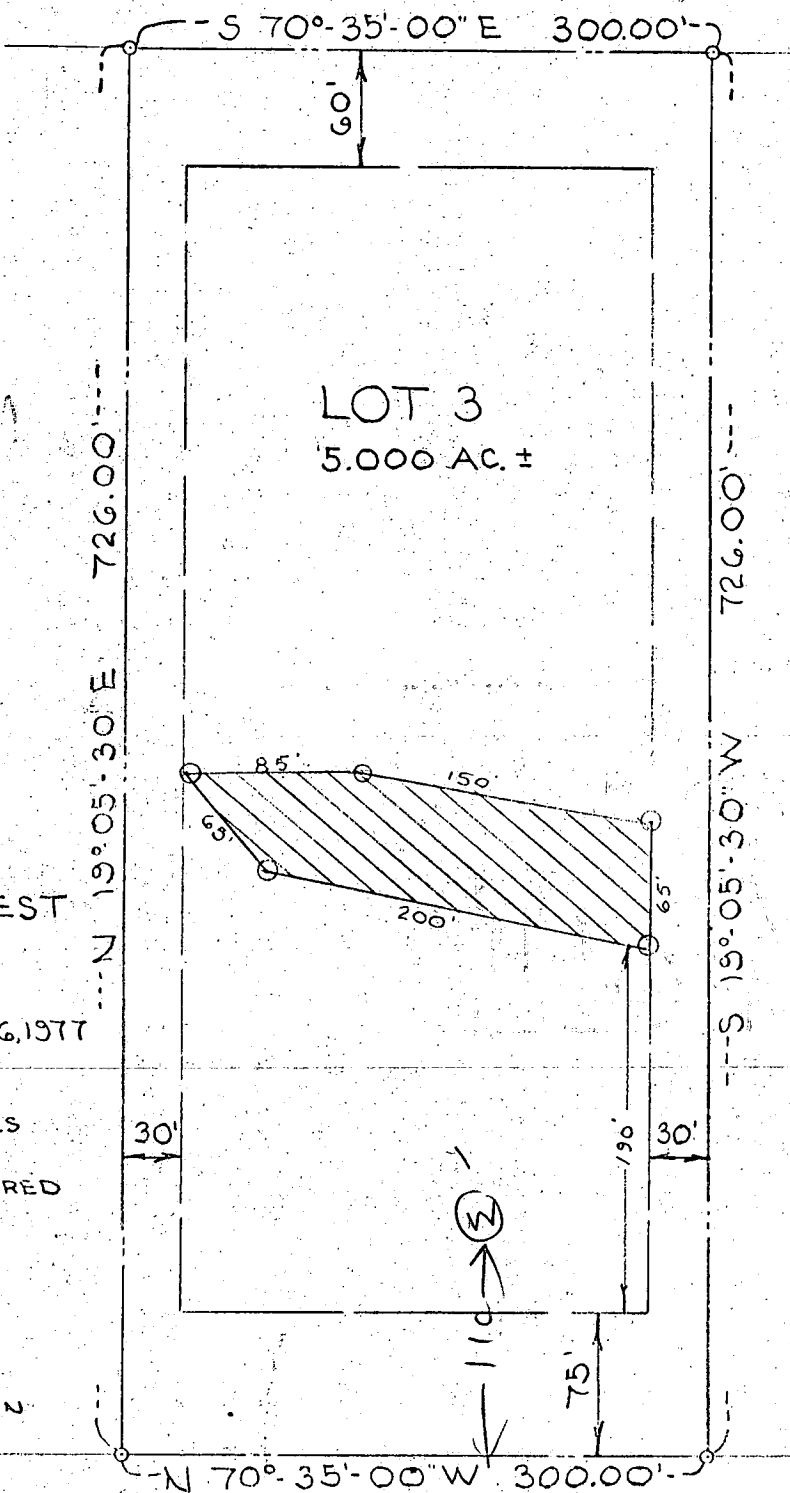

O: FIELD LOCATED PERC HOLES
 LOT 3
 DOUGHOREGAN MANOR WEST
 DEED 0679 FOLIO 592
 3RD ELECTION DISTRICT
 HOWARD COUNTY, MARYLAND
 SCALE: 1"=100' DATE: DEC. 16, 1977

THE LOT SHOWN HEREON COMPLIES WITH THE MINIMUM OWNERSHIP WIDTH AND LOT AREA AS REQUIRED BY THE MARYLAND STATE DEPARTMENT OF HEALTH AND MENTAL HYGIENE.

TAX MAP 16 PARCEL 320



To THOMPSON DRIVE

OLD NATIONAL PIKE
 (MD. RTE. 144)

SURVEYOR:
 JOHN C. MELLEMA SR. INC.
 3704 MACTAVISH AVENUE
 BALTIMORE, MARYLAND 21229

APPROVED: FOR PRIVATE WATER AND PRIVATE SEWAGE SYSTEMS.
 HOWARD COUNTY HEALTH DEPARTMENT
David E. King
 COUNTY HEALTH OFFICER
 DATE 12-30-78

WELL DATA
 EX. GR 533.5
 FIN. GR 532.0
 INV. OF SEWER FROM HOUSE 533.49
SEPTIC TANK DATA
 EX. GR 533.70
 FIN. GR 534.20
 INV. IN 533.19
 INV. OUT 532.86
DRY WELL DATA
 EX. GR 534.5
 FIN. GR 534.5
 INV. IN 530.5

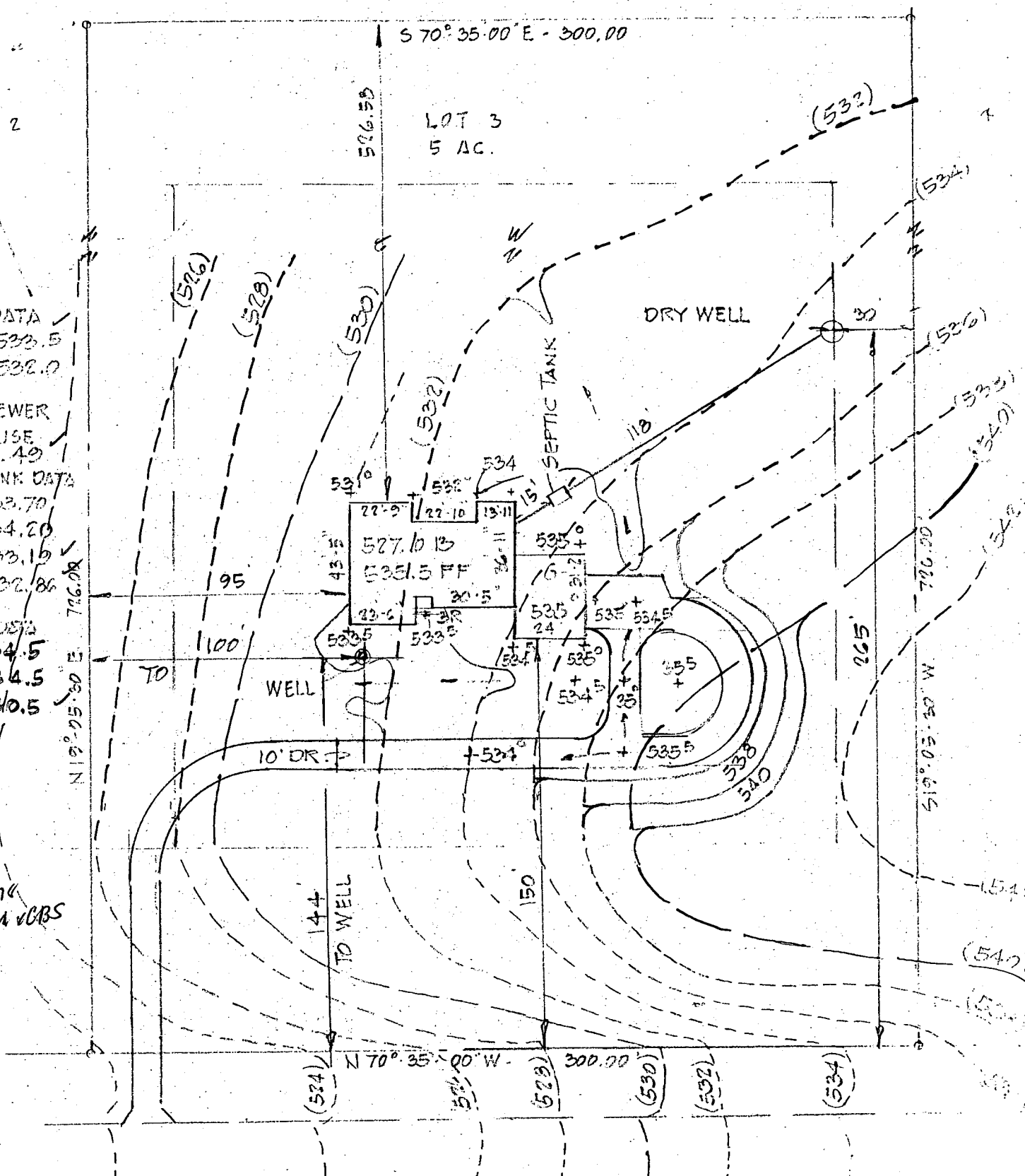

HP
 5-17-78
 DWY & CBS

MD. ROUTE 144

PLAN BY LAND DEVELOPMENT CONSULTANTS
 465-BE18

LOT 3
 KING'S GIFT
 (FORMERLY DOUGHOREGAN WEST)
 3RD. DISTRICT
 HO. CO. MD.
 SCALE: 1" = 50'
 MAR. 13, 1978

WELL DATA
 EX. GR 533.5
 FIN. GR 532.0

INV. OF SEWER
 FROM HOUSE
 533.49

SEPTIC TANK DATA
 EX. GR 533.70
 FIN. GR 534.20
 INV. IN 533.19
 INV. OUT 532.86

DRY WELL DATA
 EX. GR 534.5
 FIN. GR 534.5
 INV. IN 536.5

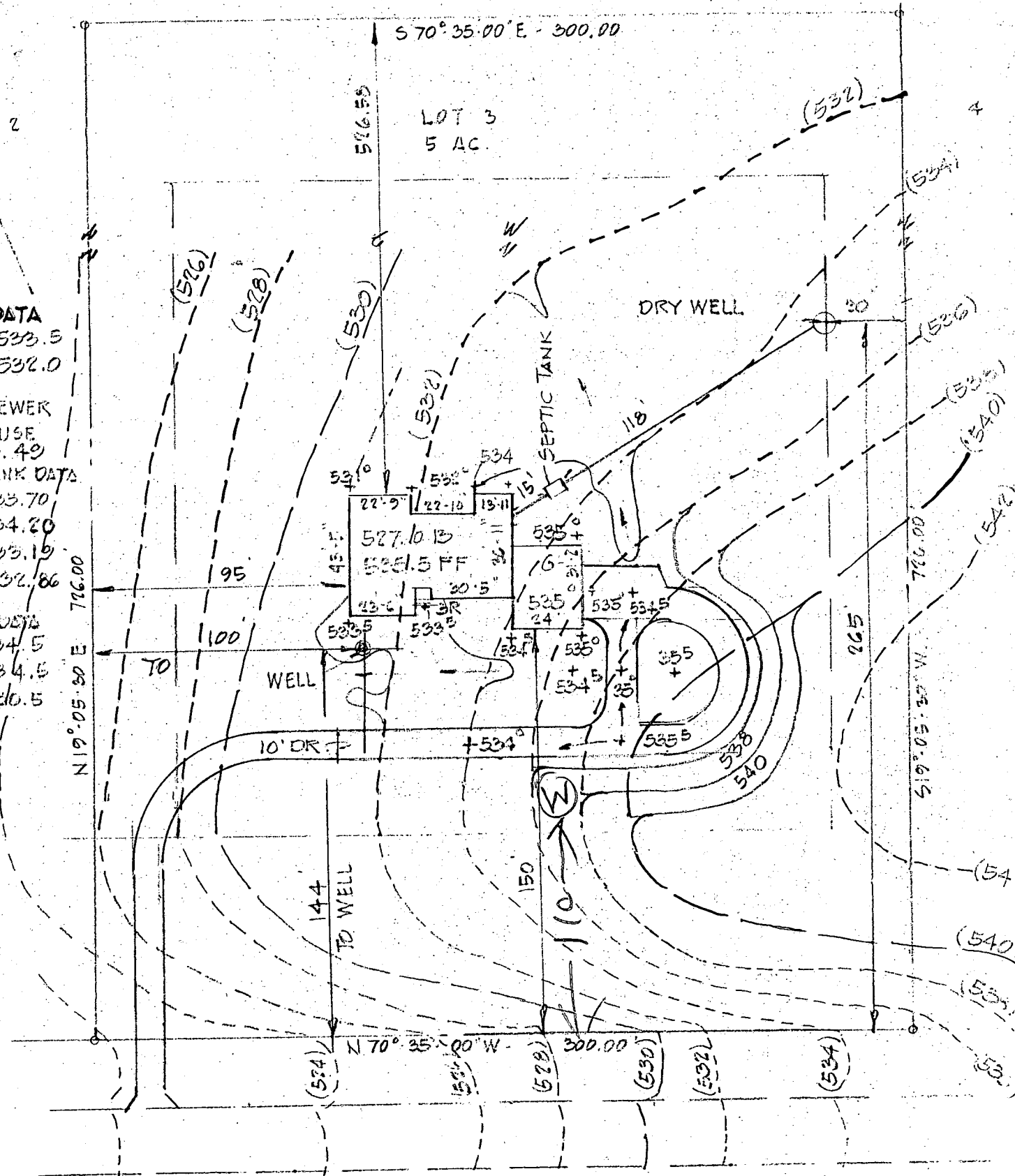

MD. ROUTE 144

PLAT BY LAND DEVELOPMENT CONSULTANTS
 465-8518

LOT 3
 KING'S
 (FORMERLY DOUGHOREGAN WEST)
 3RD. DISTRICT
 SCALE: 1" = 50'
 GIFT
 HO. CO. MD.
 MAR. 13, 1978

B 1 7522 SEQUENCE NO. (WRA USE ONLY)
 1 2 3 (SEQ. NO.) 6
 (THIS NUMBER IS TO BE PUNCHED IN COLS. 3-6 ON ALL CARDS)

STATE OF MARYLAND
 WATER RESOURCES ADMINISTRATION
 TAWES STATE OFFICE BLDG., ANNAPOLIS, MARYLAND 21401
 APPLICATION FOR PERMIT TO DRILL WELL

WRA PERMIT NUMBER
 10-73-2846
 FILL IN THIS FORM COMPLETELY

DATE RECEIVED (WRA USE ONLY) 11/30/78
 11/30/78
 1:30p.m.
 OWNER MONTGOMERY Bldgs. INC.
 COL 15 LAST NAME FIRST NAME COL. 34
 STREET OR RFD 2878 EVERGREEN COURT COL. 55
 COL 36
 POST OFFICE ELICOTT CITY, MD 21043 COL. 57 COL. 76

B 1 CONTINUED DRILLER INFORMATION
 1 2 3 (SEQ. NO.) 6
 DATE 5/30/78 LICENSE NUMBER 154
 77 80
 Md. Drilling Co.
 FIRST NAME DRILLER LAST NAME
 SIGNATURE John Swells

B 3 LOCATION OF WELL
 1 2 3 (SEQ. NO.) 6
 COUNTY HOWARD (DO NOT ABBREVIATE COUNTY NAME) 21
 SUBDIVISION KING'S GIFT 42
 SECTION LOT 13 50
 NEAREST TOWN WEST FRIENDSHIP 71
 52 76 77 78
 MILES FROM TOWN (ENTER 0 IF IN TOWN) 2.5 MI

B 2 WELL INFORMATION
 1 2 3 (SEQ. NO.) 6
 MAXIMUM PUMPING RATE (GALLONS PER MINUTE) 5
 8 12
 AVERAGE DAILY QUANTITY NEEDED (GALLONS PER DAY) 500
 14 20
 USE FOR WATER (CIRCLE APPROPRIATE BOX)
 HOME (SINGLE OR DOUBLE HOUSEHOLD UNIT ONLY)
 FARMING, AGRICULTURE, IRRIGATION
 INDUSTRIAL, COMMERCIAL, STATE AND FEDERAL GOVERNMENT.
 MUNICIPAL WATER SUPPLY } MUST HAVE STATE HEALTH DEPT. APPROVAL
 PRIVATE WATER COMPANY
 TEST

B 4 DIRECTION FROM TOWN (CIRCLE APPROPRIATE BOX)
 1 2 3 (SEQ. NO.) 6
 N NORTH E EAST NE NORTHEAST SE SOUTHEAST
 S SOUTH W WEST NW NORTHWEST SW SOUTHWEST
 NEAR WHAT ROAD MD. 144
 ON WHICH SIDE OF ROAD (CIRCLE APPROPRIATE BOX) NORTH SOUTH EAST WEST
 N S E W
 32 32 32 32
 DISTANCE FROM ROAD (ENTER DISTANCE AND CIRCLE APPROPRIATE BOX) 500
 34 37 38 39
 FT MI

APPROXIMATE DEPTH OF WELL 200 FEET
 24 26
 APPROXIMATE DIAMETER OF WELL 6 (NEAREST INCH)

METHOD OF DRILLING USED (CIRCLE APPROPRIATE METHOD)
 BORED (OR AUGERED) JETTED DRIVEN
 30-37 AIR-ROTARY AIR-PERCUSSION ROTARY (HYDRAULIC ROTARY)
 CABLE REVERSE-ROTARY DRIVE-POINT
 OTHER (DESCRIBE)

REPLACEMENT OR DEEPEINED WELLS (CIRCLE APPROPRIATE BOX)
 THIS WELL WILL NOT REPLACE AN EXISTING WELL
 THIS WELL WILL REPLACE A WELL THAT WILL BE ABANDONED AND SEALED
 THIS WELL WILL REPLACE A WELL THAT WILL BE USED AS A STANDBY
 THIS WELL WILL DEEPEIN AN EXISTING WELL PERMIT NUMBER OF WELL TO BE REPLACED OR DEEPEINED (IF AVAILABLE)

NOT TO BE FILLED IN BY DRILLER (WRA USE ONLY)
 APPROPRIATION PERMIT NUMBER 54 63 65
 FORCE WRITE INITIALS IN BOX CONDITIONS A E N S G W Q C L U
 67-68 70 71 72 73 74 75 76 77 78 79

B 4 CONTINUED HEALTH DEPARTMENT APPROVAL
 1 2 3 (SEQ. NO.) 6
 41 STATE HEALTH (CIRCLE BOX) HOWARD W28149
 COUNTY NAME COUNTY NO.
 MO. DAY YR. 06 05 78
 DATE APPROVED BY Donald W. Monaghan, Sanitarian
 43 48

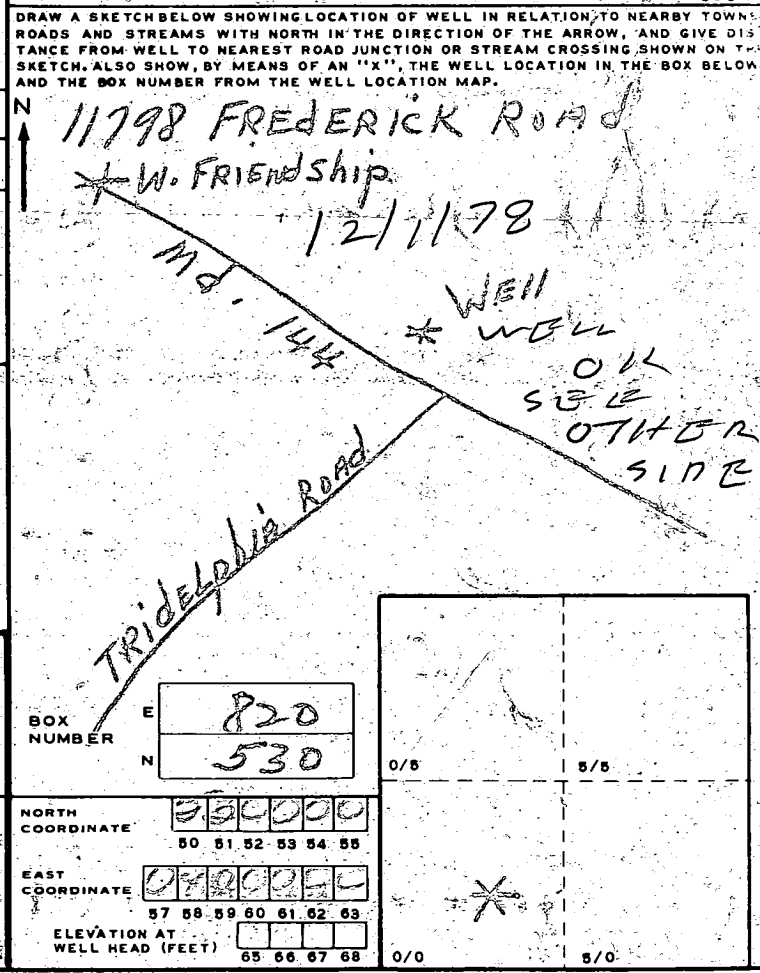

B 5 SPECIAL CONDITIONS 8-63 (WRA USE ONLY)
 1 2 3 (SEQ. NO.) 6
 NORTH COORDINATE 530000
 50 51 52 53 54 55
 EAST COORDINATE 070000
 57 58 59 60 61 62 63
 ELEVATION AT WELL HEAD (FEET) 0/0 5/0

B 5 SPECIAL CONDITIONS 8-63 (WRA USE ONLY)
 1 2 3 (SEQ. NO.) 6
 HEALTH

RECEIVED

NOV 16 9 39 AM '70
HOWARD COUNTY
HEALTH DEPT.
ELLIOTT CITY, MD.

Copy
Back Also

726



300

RT 14C

11/30/78

- ① WELL LOCATION OK
 - ② 16 FT OPEN HOLE MEASURED WITH A STRING
 - ③ 65 FT OF CASING WITH ONE FT OUT OF GROUND
 - ④ 54 FT OF PIPE JETTED DOWN ANNULAR SPACE
 - ⑤ 1230 24 bags HAD TO LEAVE
CEMENT 7 FT FROM TOP
 - ⑥ 11/30/78 15PM CEMENT
ADDED TO GRADE
 - ⑦ WE MUST FIND TOTAL # OF BAG WELL
DRILLER WILL CALL
- 12/1/78 - WELL DRILLER CALLED, SEE NOTE
ALSO PRESENT BOB LONG
36 BAGS TESTED BY R. HODGES
WELL OR RT

C 1 7146 (SEQ. NO.) 6
 (THIS NUMBER IS TO BE PUNCHED IN COLS. 3-6 ON ALL CARDS)

STATE OF MARYLAND
 WATER RESOURCES ADMINISTRATION
 TAWES STATE OFFICE BLDG., ANNAPOLIS, MD. 21401
 WELL COMPLETION REPORT

THIS REPORT MUST BE SUBMITTED WITHIN 30 DAYS AFTER WELL COMPLETION
 FILL IN THIS FORM COMPLETELY
 COUNTY NUMBER

DATE RECEIVED (WRA USE ONLY) 11/30/78 DEPTH OF WELL 107
 DATE WELL COMPLETED PERMIT NO. FROM "PERMIT TO DRILL WELL" H-10-28910
 22 (TO NEAREST FOOT) 26 DRILLERS IDENTIFICATION NO. 154

OWNER MONTGOMERY BLDGS, INC. FIRST NAME ELLIOTT CITY, Md.
 STREET OR RFD 2878 EVERGREEN COURT POST OFFICE

WELL LOG

STATE THE KIND OF FORMATIONS PENETRATED, THEIR COLOR, DEPTH, THICKNESS AND IF WATER BEARING.

DESCRIPTION (USE ADDITIONAL SHEETS IF NECESSARY)	FEET		CHECK IF WATER BEARING
	FROM	TO	
TOP SOIL	0	3	
BROWN CLAY	3	28	
SAND ROCK	28	60	
GRANITE ROCK	60	107	*

GROUTING RECORD

WELL HAS BEEN GROUTED (CIRCLE APPROPRIATE BOX) YES (Y) NO (N)
 TYPE OF GROUTING MATERIAL (CIRCLE BOX) CEMENT (CM) BENTONITE-CLAY (BC)
 NO. OF BAGS 36 NO. OF POUNDS 216
 GALLONS OF WATER 216
 DEPTH OF GROUT SEAL (TO NEAREST FOOT) FROM 0 FT. TO 63 FT.

CASING RECORD

MAIN CASING TYPE (S) T (6) TOTAL DEPTH OF MAIN CASING (NEAREST FOOT) 65
 OTHER CASING (IF USED) DIAMETER (INCH) DEPTH (FEET) FROM TO

SCREEN RECORD

SCREEN TYPE OR OPEN HOLE (S) T (BR) H O (PL) O T
 DIAMETER OF SCREEN 56 (NEAREST INCH) FROM 60 TO
 GRAVEL PACK
 IF WELL DRILLED WAS A FLOWING WELL (CIRCLE BOX) 68 (F)

DEPTH (NEAREST WHOLE FOOT) FROM 63 TO 107
 SLOT SIZE 1, 2, 3

PUMPING TEST

HOURS PUMPED (TO NEAREST HOUR) 3
 PUMPING RATE (GALLONS PER MINUTE TO NEAREST GALLON) 20
 METHOD USED TO MEASURE PUMPING RATE WATCH & RUNOFF
 WATER LEVEL: (DISTANCE FROM LAND SURFACE) BEFORE PUMPING 15 (NEAREST FOOT) WHEN PUMPING 80 (NEAREST FOOT)
 TYPE OF PUMP USED (CIRCLE APPROPRIATE BOX) (A) AIR (P) PISTON (T) TURBINE (C) CENTRIFUGAL (R) ROTARY (O) OTHER (DESCRIBE BELOW) (J) JET (S) SUBMERSIBLE

PUMP INSTALLED

TYPE OF PUMP (WRITE APPROPRIATE LETTER IN BOX - SEE ABOVE: A, C, J, P, R, S, T, O) 29
 DRILLER WILL INSTALL PUMP (CIRCLE APPROPRIATE BOX) YES (Y) NO (N)
 CAPACITY: GALLONS PER MINUTE (TO NEAREST GALLON) 31 35
 PUMP HORSE POWER 37 41
 PUMP COLUMN LENGTH (NEAREST FOOT) 43 47
 CASING HEIGHT (CIRCLE APPROPRIATE BOX AND ENTER CASING HEIGHT) (+) ABOVE (N) BELOW 2 (NEAREST FOOT) 49 50 51

LOCATION OF WELL ON LOT

SHOW PERMANENT STRUCTURE SUCH AS BUILDINGS, SEPTIC TANKS, AND/OR OTHER LAND MARKS AND INDICATE NOT LESS THAN TWO DISTANCES (MEASUREMENTS TO WELL).
 PITLESS ADAPTER

CIRCLE APPROPRIATE BOXES

(A) A WELL WAS ABANDONED AND SEALED WHEN THIS WELL WAS COMPLETED
 (E) ELECTRIC LOG OBTAINED
 (P) TEST WELL CONVERTED TO PRODUCTION WELL

I HEREBY CERTIFY THAT I HAVE COMPLIED WITH ALL CONDITIONS STATED ON THE ABOVE-CAPTIONED "PERMIT TO DRILL WELL", AND THAT INFORMATION CONTAINED IN THIS REPORT IS TRUE, ACCURATE, AND COMPLETE TO THE BEST OF MY KNOWLEDGE, INFORMATION AND BELIEF.

DRILLERS NAME Md. Drilling Co.
 SIGNATURE John D. Wells

WRA USE ONLY (NOT TO BE FILLED IN BY DRILLER):
 TELESCOPE CASING 70 (T) LOG INDICATOR 72 (L) OTHER DATA AVAILABLE 74 75 76 (W O)

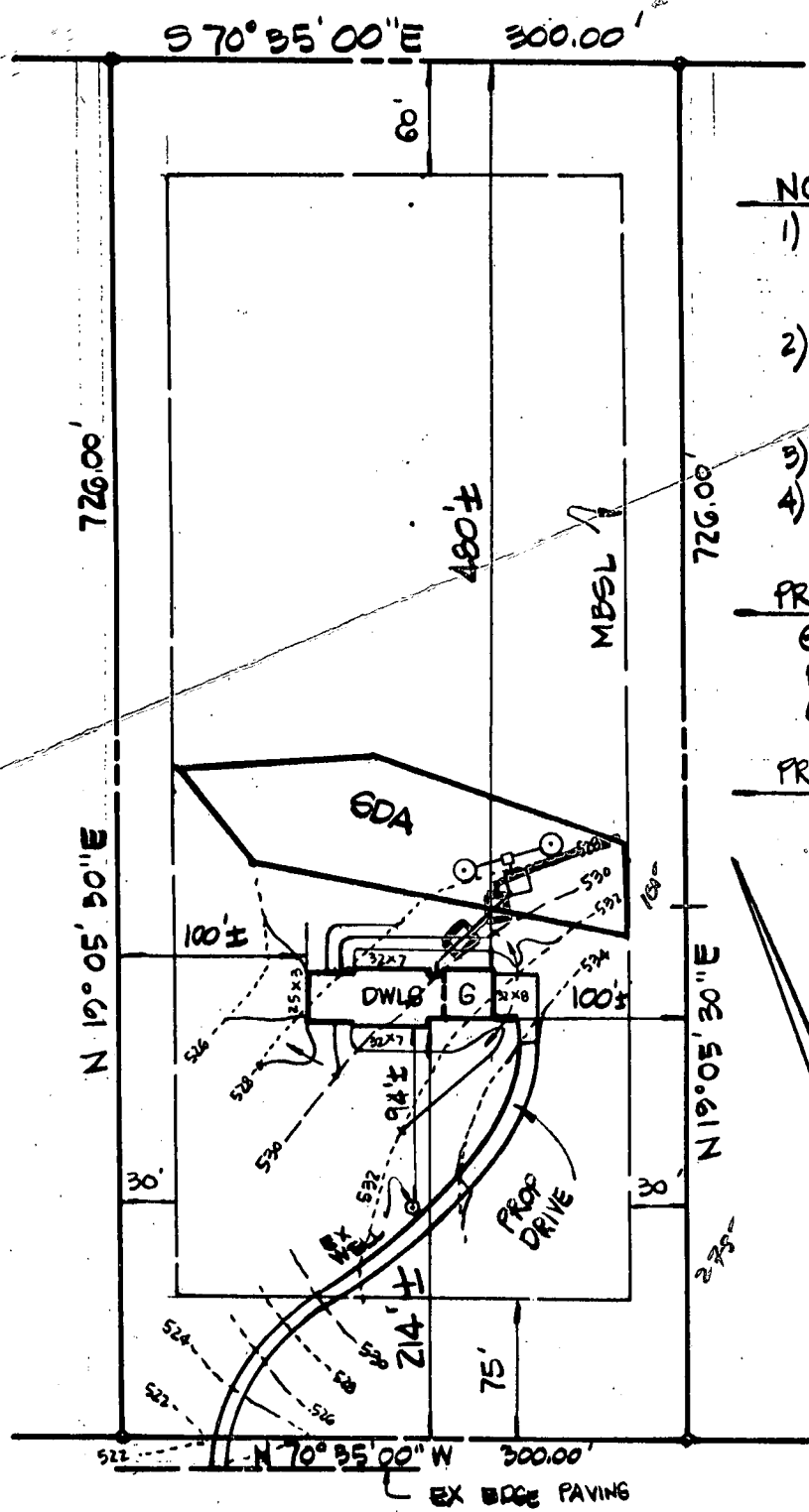

NOTES:

- 1) CONTRACTOR SHALL PROVIDE POSITIVE DRAINAGE AWAY FROM FOUNDATION AT ALL TIMES.
- 2) SEWAGE DISPOSAL SHALL NOT BE PROVIDED DIRECTLY FROM BASEMENT TO S.D.A.
- 3) DISTURBED AREA = 19,800 sq. ft.
- 4) LENGTH OF PROPOSED DRIVE = 290 LF

PROPOSED ELEVATIONS (DWLG)

GAR - 533.4 ±
 FF - 534.7 ±
 CE - 525.9 ± ✓

PROPOSED ELEVATIONS (SEPTIC)

INV. OUT (DWLG) - 527.4 ± ✓
 INV. IN (TANK) - 526.0 ± ✓
 INV. OUT (TANK) - 525.9 ± ✓
 INV. IN (DIST. BOX) - 525.8 ± ✓
 INV. OUT (DIST. BOX) - 525.7 ± ✓

*11/25/87
 elevation ok of
 change in location of
 septic tank &
 dry well
 SK*

DETAIL 1"=50'

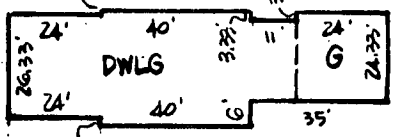

OLD NATIONAL PIKE
 (MD RTE. 144)

LOT 3
 "KING'S GIFT"
 (UNRECORDED)

3RD ELECT. DIST. HOWARD CO., MD

J.W.M.K

*05/01/89
 00619
 57
 097*

11/23/87

James W. McKee, MD Reg. 9012 Date

	SITE PLAN	scale: 1"=100'
	OLD NATIONAL PIKE	date: 11/23/87
	McKEE & ASSOCIATES, INC.	job no.: CL-257
	CIVIL ENGINEERS - LAND SURVEYORS SHAWAN PLACE 5 SHAWAN ROAD HUNT VALLEY, MD 21030 301-252-5820	
drawn: <i>JG</i>	designed: <i>JG</i>	

300'

B00147152

4/1/04

Proposed addition has
no impact on well
or septic.

KB

726'

455'±

726'

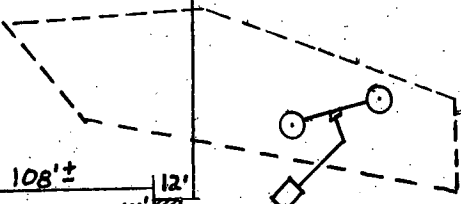

108'±

12'

14'

PROPOSED
168#
UNHEATED
ENCLOSED
PORCH

300'

PARKER
#31228
1"=100'

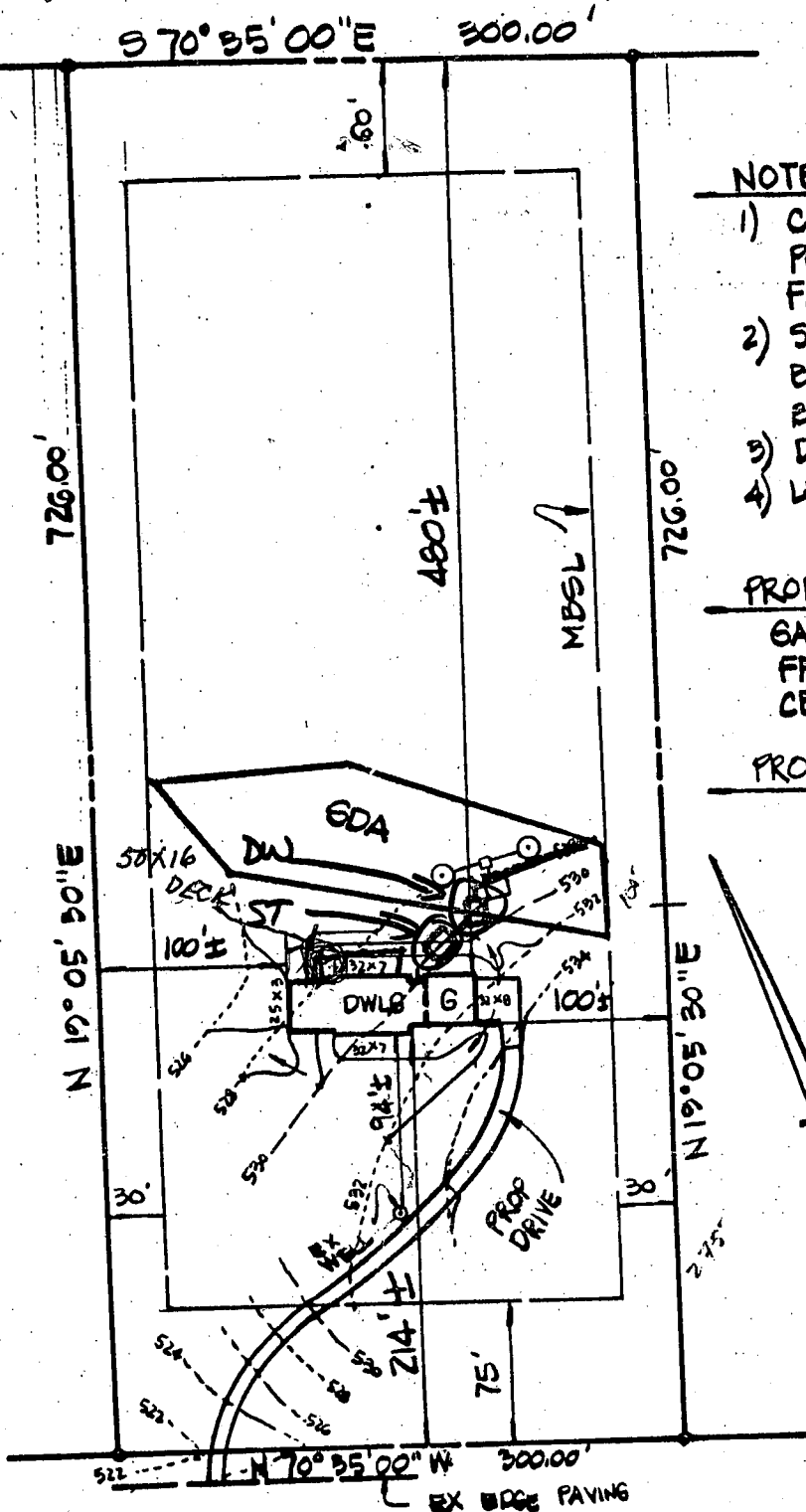

NOTES:

- 1) CONTRACTOR SHALL PROVIDE POSITIVE DRAINAGE AWAY FROM FOUNDATION AT ALL TIMES.
- 2) SEWAGE DISPOSAL SHALL NOT BE PROVIDED DIRECTLY FROM BASEMENT TO S.D.A.
- 3) DISTURBED AREA = 19,800 sq. ft.
- 4) LENGTH OF PROPOSED DRIVE = 290 LF

PROPOSED ELEVATIONS (DWLG)

GAR - 533.4±
 FF - 524.7±
 CE - 525.9± ✓

PROPOSED ELEVATIONS (SEPTIC)

INV. OUT (DWLG) - 527.4± ✓
 INV. IN (TANK) - 526.0± ✓
 INV. OUT (TANK) - 525.9± ✓
 INV. IN (DIST. BOX) - 525.8± ✓
 INV. OUT (DIST. BOX) - 525.7± ✓

*11/25/87
 elevation of
 change in location of
 septic tank &
 dry well
 SK*

DETAIL 1"=50'

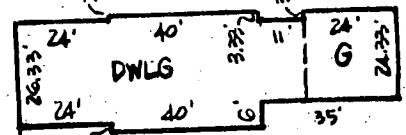

4/1/04

*New address
 see other sheet*

LOT 3
 "KING'S GIFT"

(UNRECORDED)

KB

3RD ELECT. DIST.

HOWARD CO., MD

OLD NATIONAL PIKE
 (MD RTE. 144)

J.W.M.K

11/23/07

James W. McKee, MD Reg. 9012

Date

Scale: