

*Per*

# APPLICATION

SEWAGE DISPOSAL TESTING

STATE OF MARYLAND - DEPARTMENT OF HEALTH AND MENTAL HYGIENE

A 31117  
P \_\_\_\_\_

HOWARD COUNTY HEALTH DEPARTMENT  
ENVIRONMENTAL HEALTH SERVICES  
P.O. BOX 476 ELLICOTT, MARYLAND 21043  
TELEPHONE: 992-2330

DISTRICT FOURTH  
DATE JANUARY 19, 1981

TO: THE COUNTY HEALTH OFFICER  
ELLICOTT CITY, MARYLAND

I, HEREBY, APPLY FOR THE NECESSARY TEST IN ORDER TO CONSTRUCT (OR RECONSTRUCT) A SEWAGE DISPOSAL SYSTEM.

PROPERTY OWNER MR. WILLIAM MITCHELL  
ADDRESS 13071 TRIADELPHIA ROAD, ELLICOTT CITY, MD. 21043 PHONE 988-9207

PROPERTY LOCATION:  
SUBDIVISION ROSEBAR LOT NO. 18 B  
ROAD AND DESCRIPTION NORTHWESTERLY CORNER AT THE INTERSECTION OF BURNTWOODS ROAD AND HOBBS ROAD.

SIZE OF LOT 3 Ac. +- TYPE BLDG. SINGLE FAMILY

THE SYSTEM INSTALLED UNDER THIS APPLICATION IS ACCEPTABLE ONLY UNTIL PUBLIC FACILITIES BECOME AVAILABLE.  
I FULLY UNDERSTAND THE FEE CONNECTED WITH THE FILING OF THIS PERC TEST APPLICATION IS NON-REFUNDABLE UNDER

ANY CIRCUMSTANCES.

SIGNATURE OF APPLICANT Charles J. Conner Sr.

APPROVED BY \_\_\_\_\_ FOR \_\_\_\_\_ DATE \_\_\_\_\_

REJECTED BY \_\_\_\_\_ FOR \_\_\_\_\_ DATE \_\_\_\_\_

HOLD PENDING FURTHER TESTS \_\_\_\_\_ DATE \_\_\_\_\_

REASONS FOR REJECTION OR HOLDING \_\_\_\_\_

## THIS IS NOT A PERMIT

#4 PRS Plat  
5/15/81

New unnumbered lot B  
Old lot 23 & 24

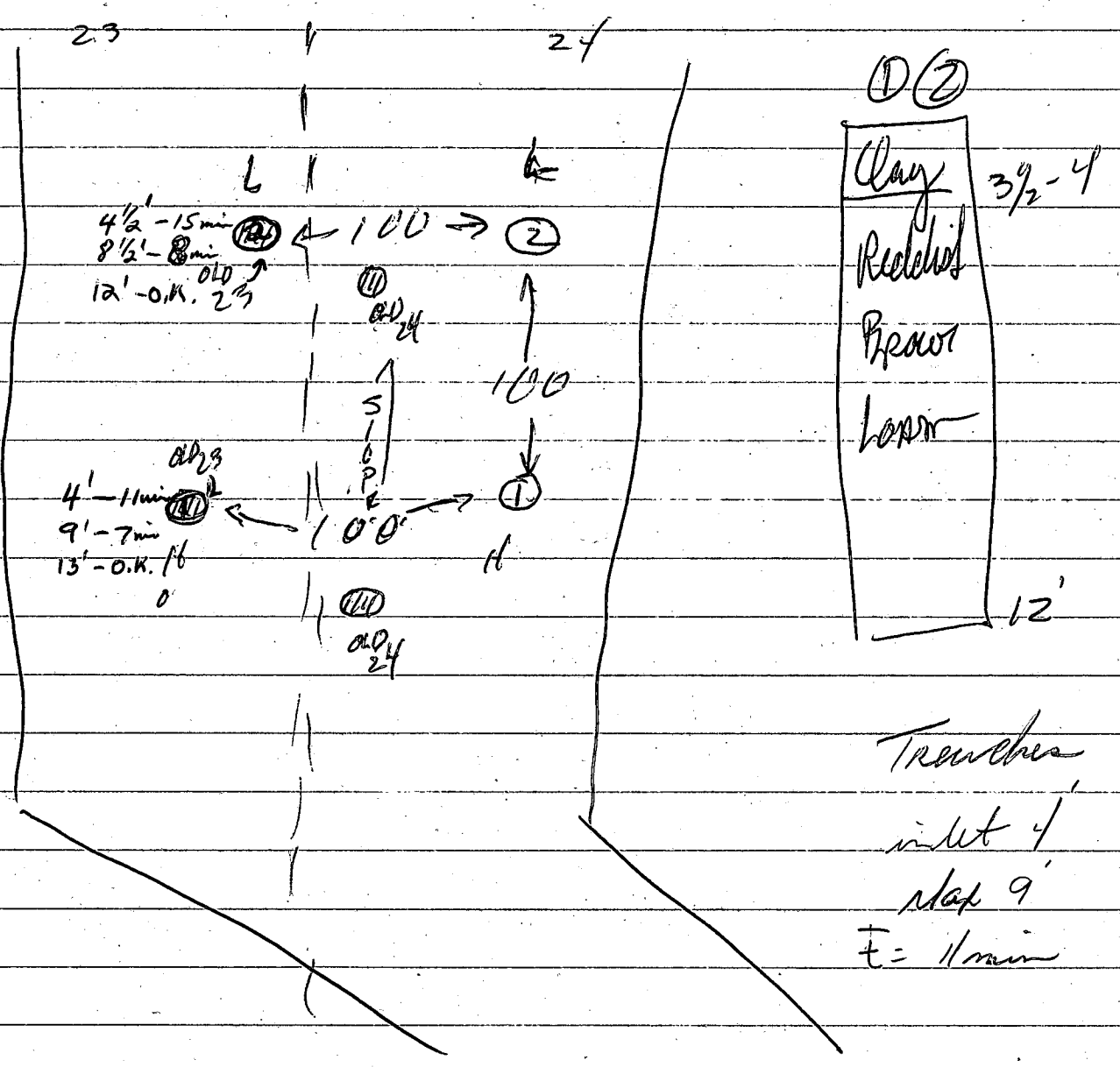

Trenches  
inlet of  
dip 9'  
E = 11 min

3/12/81	13	3 1/2	10:43	10:45	10:52	7 min
	1M	7 1/2	10:41	10:48	10:58	10 min
9/2	10	12 1/2	10:46	10:54	11:15	21 min
	25	4	10:46	10:50	10:58	8 min
	2M	8				
	20	12'				

LOT 1  
PLOT CMP #

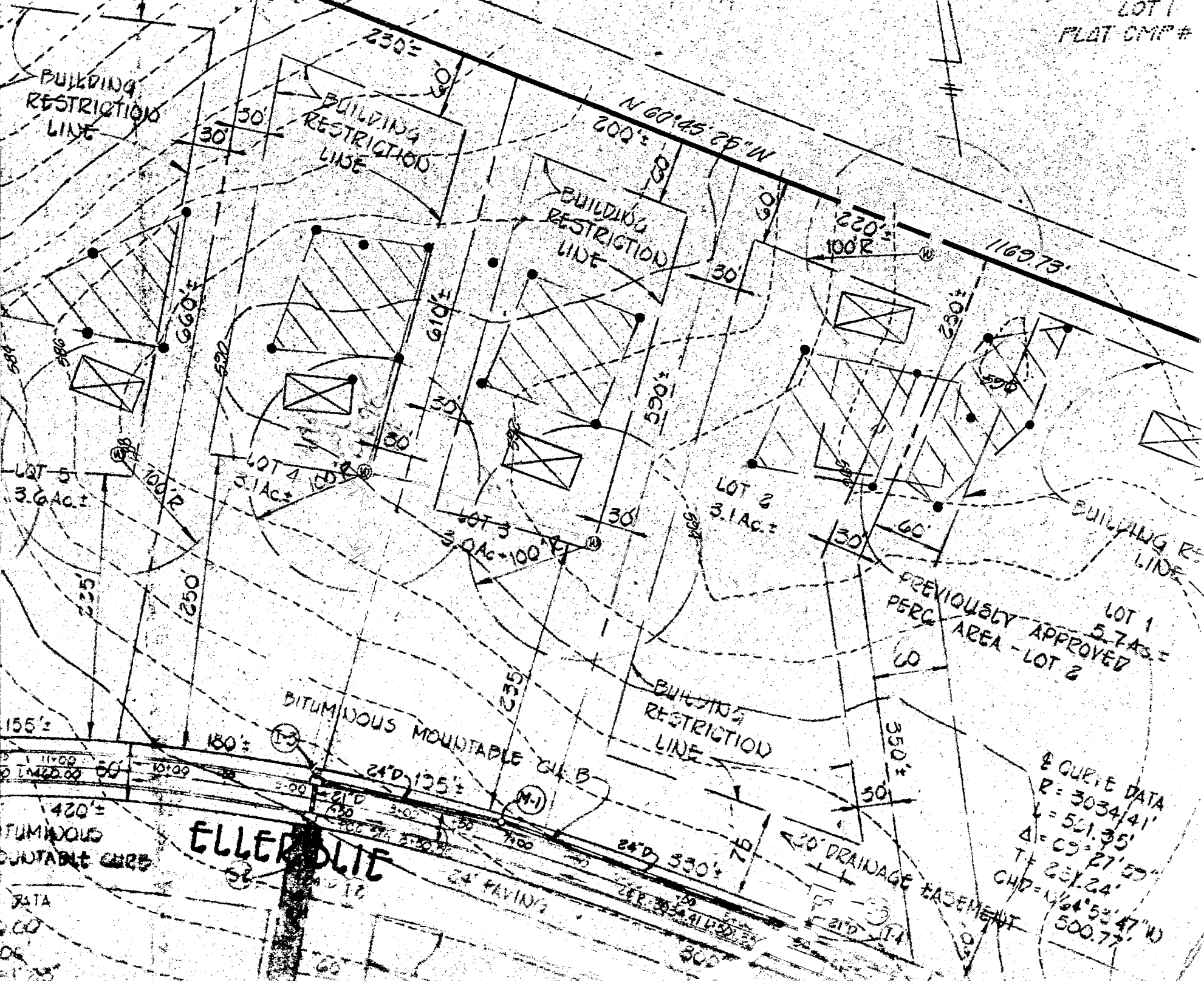

1155'±  
 11500  
 1420'±  
 BITUMINOUS  
 MOUNTABLE CURB  
 DATA  
 100  
 06  
 51' 25"

**ELLERDIE**  
 MUTE

& CURVE DATA  
 R = 3034.41'  
 L = 521.35'  
 Δ = 09° 27' 55"  
 T = 251.24'  
 CHD = N 64° 53' 47" W  
 500.77'