

PERMIT

P 27001
27001
A 21259

SEWAGE DISPOSAL SYSTEM

MARYLAND STATE DEPARTMENT OF HEALTH

HOWARD COUNTY

ELLICOTT CITY

DISTRICT 3rd

INDEXED

DATE 10/11/77

10/11/77
partial
seal
u.m.
p.m.
Jim Brittingham

IS PERMITTED TO INSTALL ALTER

ADDRESS Ellicott City, Md.

PHONE _____

A SEWAGE DISPOSAL SYSTEM LOCATED AT _____

SUBDIVISION (Rose Mary Estates)

ROAD Rosemary Lane

LOT 18

PROPERTY OWNER Kenneth Nibali

ADDRESS same

SPECIFICATIONS 4 bedrooms

3 BR

DRAIN FIELD _____ DEPTH _____ FEET, BOTTOM AREA _____ SQ. FT.

SEEPAGE PITS _____ ABSORBENT SIDE-WALL AREA _____ SQ. FT.

SEPTIC TANK CAPACITY 1250 GALLONS

FOR GARBAGE GRINDER, INCREASE DISPOSAL AREA 22% & TANK CAPACITY 50%.

OTHER DRY WELL-to have 135 sq. ft. effective absorbent sidewall area per bedroom below inlet. Inlet to be 4 ft. below original grade and maximum depth 11 ft. Location per certified plat: 100 ft. from left property line and 260 ft. from the front property line when facing lot from road. (Rosemary Lane)

NOTE: ALL PIPE FROM HOUSE TO DISPOSAL AREA MUST BE CAST IRON. PERMIT VOID AFTER 3 YEARS.

NOTE: INSTALL STAND PIPES ON SEPTIC TANK AND DRY WELL. STAND PIPES MUST BE 6 INCHES IN DIAMETER. CAST IRON, CONCRETE OR TERRA COTTA ACCEPTED.

PLANS APPROVED BY Charles B. Streaker

DATE 2/2/76

FILL SEPTIC TANK AND DISTRIBUTION BOX WITH WATER BEFORE CALLING FOR AN INSPECTION. COVER NO WORK UNTIL INSPECTED AND APPROVED.

NEITHER THE HOWARD COUNTY COMMISSIONERS NOR THE HEALTH DEPARTMENT IS RESPONSIBLE FOR THE SUCCESSFUL OPERATION OF ANY SYSTEM.

BLDG. PERMIT SIGNED
AND RETURNED 5/19/82
Seal # 43203

BLDG. PERMIT SIGNED
AND RETURNED 7/15/82
Seal # 50185
Garage

27001
21259

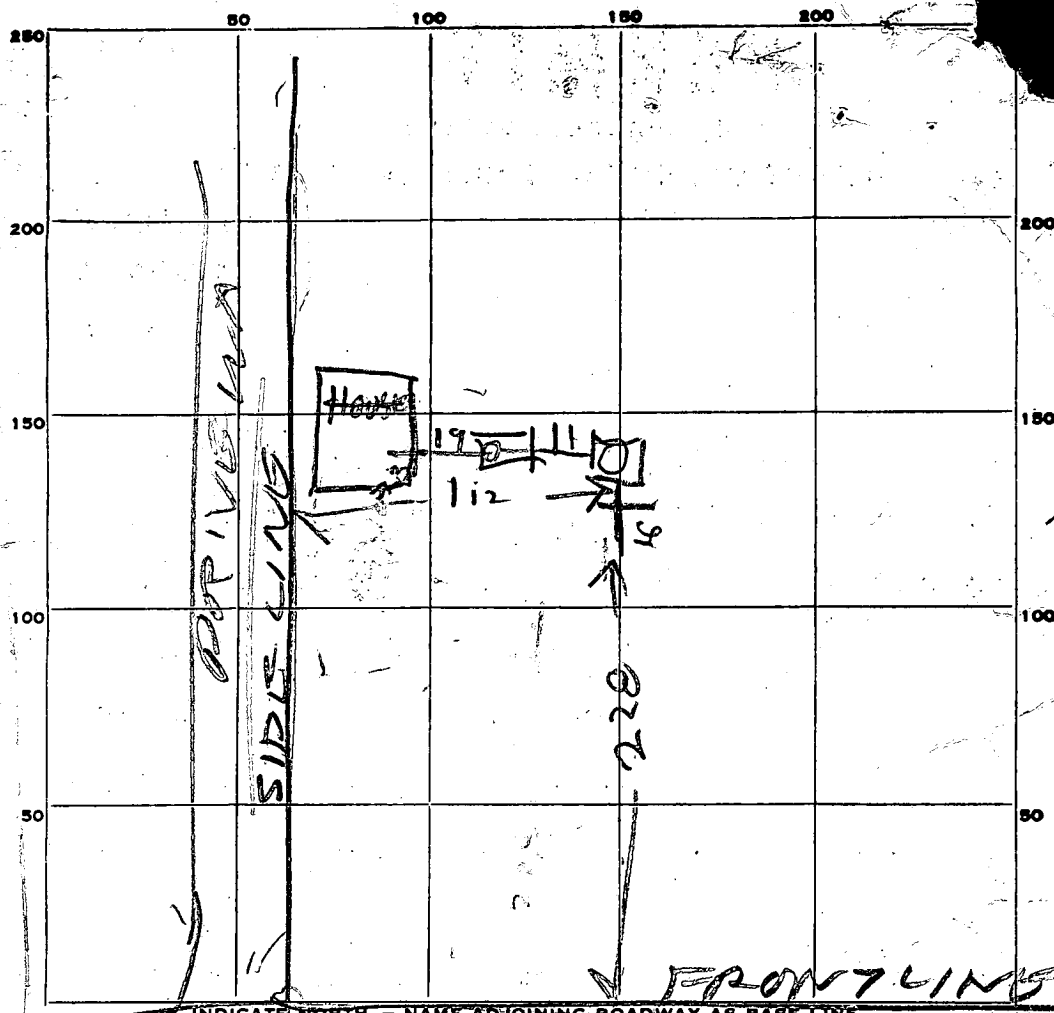

INDICATE NORTH - NAME ADJOINING ROADWAY AS BASE LINE

BOSEMANRY LANE

PERMIT CARD

SEPTIC TANK, LEVEL OK 1250 GAL CLEANOUTS OK | OK |

DISTRIBUTION BOX, LEVEL TOP 2 ft below grade

DITCH 7 FT. TRENCH WIDTH _____ FT.

GRAVEL DEPTH 11 FT IN. TOTAL LENGTH 16 FT.

NUMBER OF TRENCHES 1 TOTAL BOTTOM AREA 112 ONE SIDE

SEEPAGE PITS, INSIDE DIAMETER PERIMETER 47 FT. DEPTH BELOW INLET 9.5 FT.

ABSORBENT AREA 446 SQ. FT.

REMARKS 10/13/77 - DW INLET 3 FT BELOW GRADE

43 BR - 405 sq ft SIDEWALL AREA

527 sq ft bedewall area total DW & Ditch

DATE SYSTEM APPROVED

10/13/77

INSPECTOR

Raymond Stodge

A 21259

474'

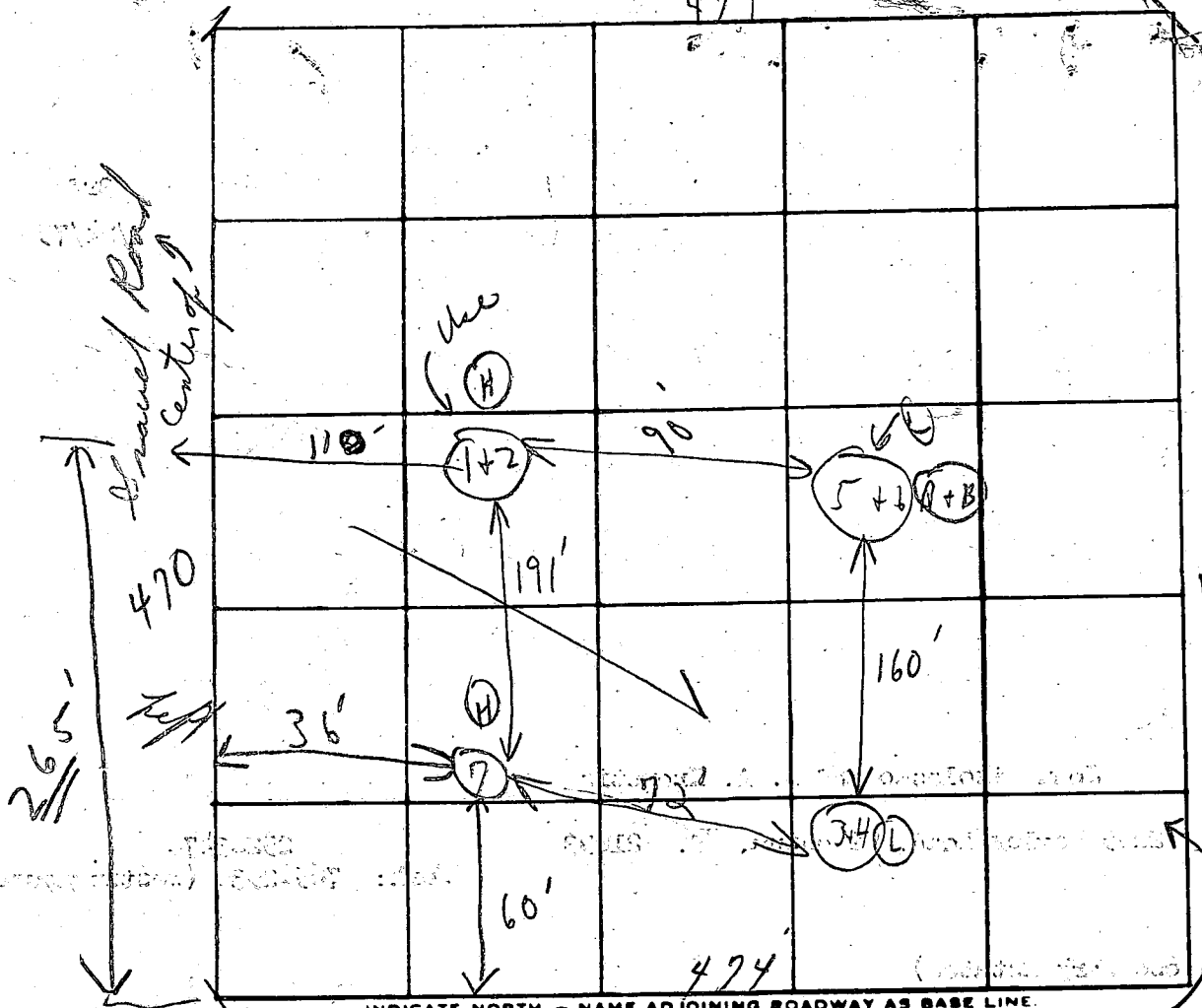

B.P. # 31409

470

Rosemary Est.

Lot 18

INDICATE NORTH - NAME ADJOINING ROADWAY AS BASE LINE.

Rosemary Lane

DATE	TEST NO.	DEPTH	PRE-TEST		TEST - 1" DROP		TIME
			START	STOP	START	STOP	
3/27/75	1	4'	11:41	11:44	11:44	11:51	7m
	(H) 2	11'	11:51	11:53	11:53	11:58	5m
	3	4'	11:25	11:27	11:27	11:31	4m
	(L) 4	10 1/2'	11:25	11:35	11:35	11:50	15m
	5	6 1/2'	11:28	11:39	11:39	12:00	21m
	(L) 6 (A)	7'3"	11:28	11:40	11:40	12:00	12:00
	(H) 7	(10')	Visual to 1+2				
	(B)	12 1/2'	12:00	12:02	12:02	12:05	3m
						6/55	9m

Handy bed of clay 36m

pulled per no. 12

REMARKS

Open

TYPE OF SOIL

TESTED BY

C. B. A.

ALSO PRESENT:

J. F. Goch
D. B. B...

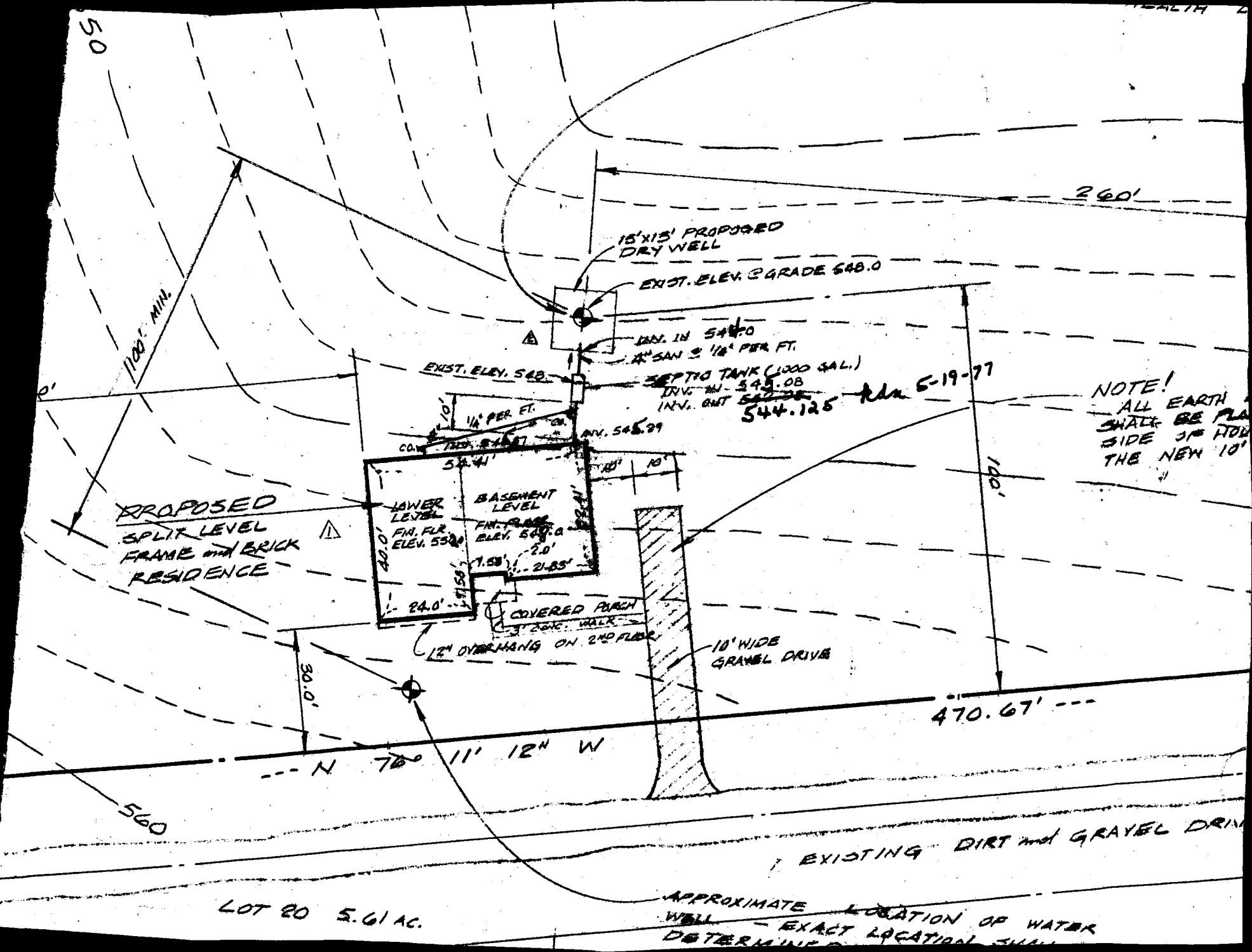

50

1000' MIN.

260'

15' X 15' PROPOSED DRY WELL

EXIST. ELEV. GRADE 548.0

EXIST. ELEV. 548

DIAM. IN 547.0
4" SAN @ 1/2" PER FT.

SEPTIC TANK (1000 GAL.)
INV. IN - 545.08
INV. OUT - 544.25

Jan 5-19-77

NOTE!
ALL EARTH SHALL BE FLAT
SIDE OF ROAD
THE NEW 10'

PROPOSED
SPLIT LEVEL
FRAME and BRICK
RESIDENCE

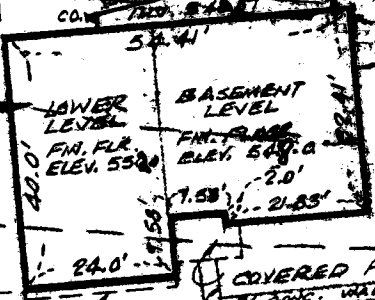

COVERED PORCH
20' x 20' WALK

12" OVERHANGS ON 2ND FLOOR

10' WIDE
GRAVEL DRIVE

470.67'

30.0'

N 76° 11' 12" W

560

EXISTING DIRT and GRAVEL DRIVE

LOT 20 5.61 AC.

APPROXIMATE LOCATION OF WATER WELL - EXACT LOCATION SHALL DETERMINE