

Lot 1 Block C Section one

PERMIT

P 26980
A Repair

SEWAGE DISPOSAL SYSTEM

MARYLAND STATE DEPARTMENT OF HEALTH

HOWARD COUNTY

ELLICOTT CITY

DISTRICT 2nd

02-239183

DATE 9/30/77

INDEXED

Russell Wiebking IS PERMITTED TO INSTALL ALTER

ADDRESS Maplewood Drive, Ellicott City, Md. 21043 PHONE 465-2771

A SEWAGE DISPOSAL SYSTEM LOCATED AT

SUBDIVISION Allenford ROAD 10233 Green Clover Drive Lot 12A

PROPERTY OWNER Larry Rest Lot 1 C Section one

ADDRESS 10233 Green Clover Drive, Ellicott City, Md.

SPECIFICATIONS

DRAIN FIELD DEPTH FEET, BOTTOM AREA SQ. FT.

SEEPAGE PITS ABSORBENT SIDE-WALL AREA SQ. FT.

SEPTIC TANK CAPACITY GALLONS

FOR GARBAGE GRINDER, INCREASE DISPOSAL AREA 22% & TANK CAPACITY 50%.

OTHER REAR REPAIR - Call for inspection when ground is opened up and Sanitarian

will recommend repair system. - DITCH - 10 to 12 FT DEEP

FILLED WITH RIVER STONE, 5 FT LONG 2 FT WIDE TWO INSPECTIONS OF DITCH NEEDED

RUN DITCH OFF OLD TANK TOWARD RIGHT REAR CORNER

PLANS APPROVED BY Palmer F. Wine DATE 9/30/77

FILL SEPTIC TANK AND DISTRIBUTION BOX WITH WATER BEFORE CALLING FOR AN INSPECTION. COVER NO WORK UNTIL INSPECTED AND APPROVED. THE LOT FROM GREEN CLOVER DR

NEITHER THE HOWARD COUNTY COMMISSIONERS NOR THE HEALTH DEPARTMENT IS RESPONSIBLE FOR THE SUCCESSFUL OPERATION OF ANY SYSTEM.

P 26980

10/11/77 please stretch

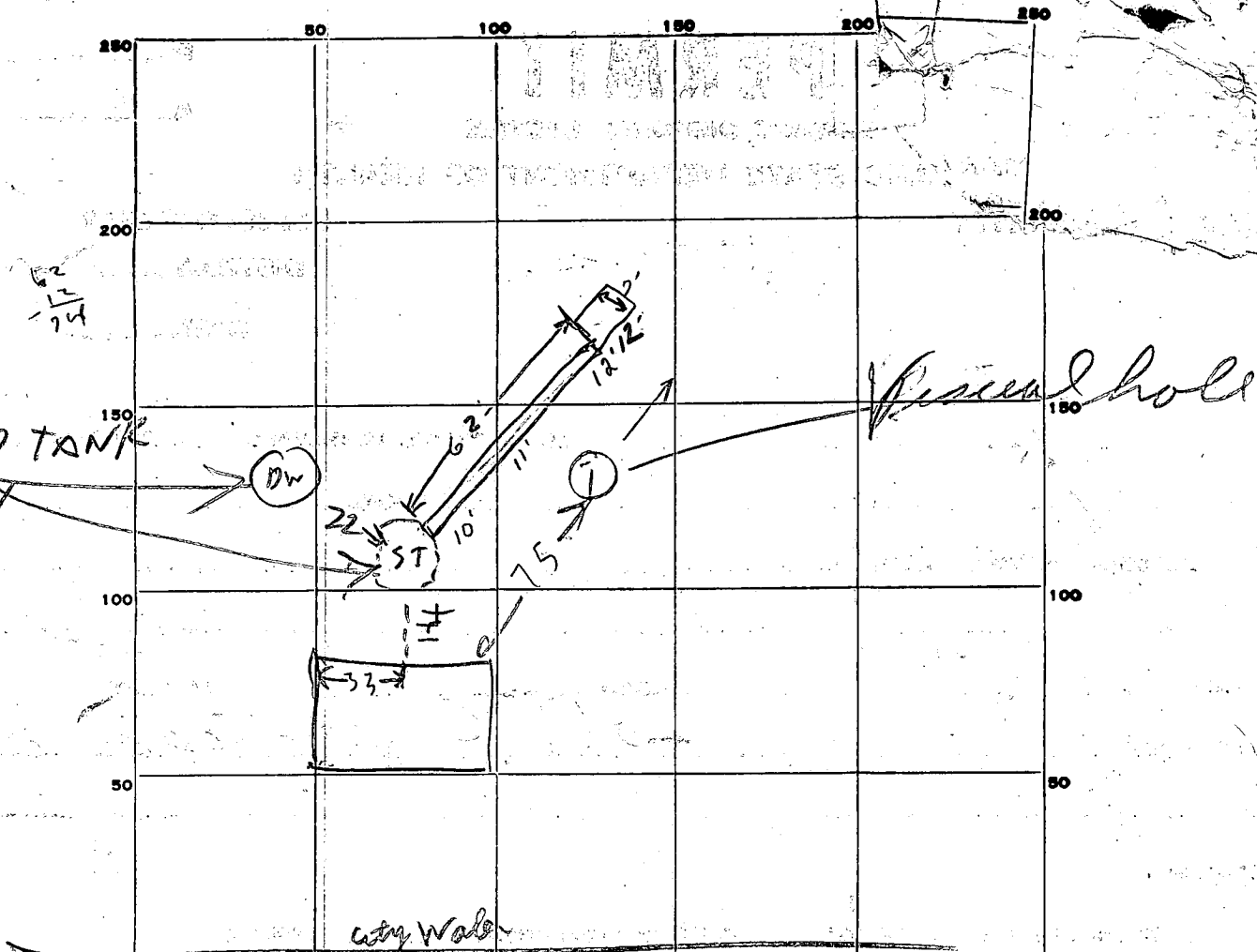

INDICATE NORTH. - NAME ADJOINING ROADWAY AS BASE LINE.
GREEN COVER DR

PERMIT CARD Not seen 10/11/77

SEPTIC TANK, LEVEL _____ CLEANOUTS _____

DISTRIBUTION BOX, LEVEL _____

TRENCH FIELD, DEPTH 10' - 12' FT. TRENCH WIDTH _____ FT.

GRAVEL DEPTH 7' ± IN. TOTAL LENGTH 7.4' ± FT.

NUMBER OF TRENCHES 1 TOTAL BOTTOM AREA _____

SEEPAGE PITS, INSIDE DIAMETER _____ FT. DEPTH BELOW INLET _____ FT.

ABSORBENT AREA 518 ± SQ. FT.

REMARKS 10/5/77 - Hold (D) 12 FT deep top right Clay But 10 ft Sand
10/7/77 Trench OK, Add Stone, connect to tank, call for final.
10/11/77 Gravel + paper to 2 1/2' of surface, pt end of trench
7' x 12' ± area with gravel + paper in it to 4 1/2' grade.
T.S.O. C.B.S.

DATE SYSTEM APPROVED as per above 10/11/77 INSPECTOR C. B. Shesker

7/24/67
ready

PERMIT

P 13094

A 12274

SEWAGE DISPOSAL SYSTEM

MARYLAND STATE DEPARTMENT OF HEALTH

HOWARD COUNTY

INDEXED

ELLICOTT CITY

DISTRICT 2

DATE 7/24/67

Emerson Feaga IS PERMITTED TO INSTALL X ALTER

ADDRESS Triadelphia Rd., Ellicott City, Md. PHONE AT 6-2516

A SEWAGE DISPOSAL SYSTEM LOCATED AT _____

SUBDIVISION Allenford ROAD Green Clover Dr. LOT 1, Blk. C,
Sec. 1

PROPERTY OWNER Douglas Lichtler

ADDRESS _____

SPECIFICATIONS - 3 bedrooms

DRAIN FIELD _____ DEPTH _____ FEET, BOTTOM AREA _____ SQ. FT.

SEEPAGE PITS _____ ABSORBENT SIDE-WALL AREA _____ SQ. FT.

SEPTIC TANK CAPACITY 750 GALLONS

FOR GARBAGE GRINDER, INCREASE DISPOSAL AREA 22% & TANK CAPACITY 50%.

OTHER Dry well - 100 sq. ft. absorbent sidewall area per bedroom below the inlet pipe. Inlet pipe 4 ft. below original grade. Max. depth permitted for dry well below original grade is 12 ft.

Place dry well 75 ft. from front lot line and 30 ft. from right side line as seen when facing lot from Green Clover Drive.

PERMIT VOID AFTER THREE YEARS.

PLANS APPROVED BY D. W. Monaghan DATE 4/25/67

FILL SEPTIC TANK AND DISTRIBUTION BOX WITH WATER BEFORE CALLING FOR AN INSPECTION. COVER NO WORK UNTIL INSPECTED AND APPROVED.

NEITHER THE HOWARD COUNTY COMMISSIONERS NOR THE HEALTH DEPARTMENT IS RESPONSIBLE FOR THE SUCCESSFUL OPERATION OF ANY SYSTEM.

NOTIFY THE HEALTH DEPARTMENT 48 HOURS BEFORE EXCAVATIONS ARE TO BE BACK FILLED.

112294

A 12274

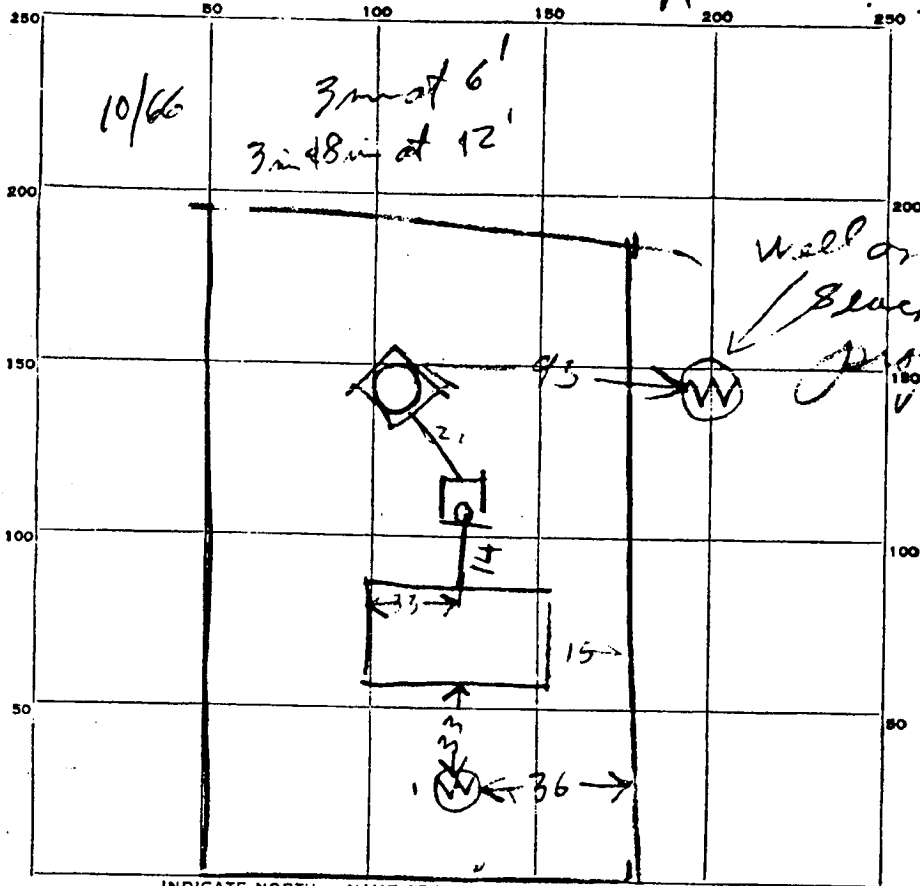

PERMIT CARD _____

SEPTIC TANK, LEVEL Ch. 75 Concrete
Ch Top 2 FT below grade
 DISTRIBUTION BOX, LEVEL _____

CLEANOUTS OK

TILE FIELD, DEPTH _____ FT. TRENCH WIDTH _____ FT.

GRAVEL DEPTH _____ IN. TOTAL LENGTH _____ FT.

NUMBER OF TRENCHES _____ TOTAL BOTTOM AREA _____

SEEPAGE PITS, INSIDE DIAMETER 17 FT. DEPTH BELOW INLET 11 FT.

ABSORBENT AREA 3.1 SQ. FT.

REMARKS _____

1. 3 in at 6' 3 in at 12'
2. Well located on property
3. 43' distance between box and well
4. 36' distance between box and bottom feature
5. 21' distance between tanks

DATE SYSTEM APPROVED 9/20/67 INSPECTOR [Signature]

RECEIVED

STATE OF MARYLAND

DEPARTMENT OF WATER RESOURCES

APR 16 1953

State Office Building
ANNAPOLIS, MARYLAND 21401

THIS REPORT
MUST BE SUBMITTED
WITHIN 30 DAYS
AFTER COMPLETION
OF THE WELL

WELL COMPLETION REPORT

A 12274

WELL DESCRIPTION

1C

Permit Number 670 60 W 40
Owner Franklin Lewis Co
Address 20 FREE WAY
Subdivision ALLEN FIELDS
Section 1 Lot 1C

WELL LOG

State the kind of formations penetrated, their color, their depth, their thickness, and if water-bearing

CASING AND SCREEN RECORD

State the kind and size and position of casing, liner, shoe, screen, and other accessories (if no casing used, give diameter of well).

| | FEET | | DIAM. (inches) | FEET | |
|------------|------|-----------------|-------------------|------|----|
| | from | to | | from | to |
| DIRT | | | | | |
| Sand GREEN | 40 | 0 ⁰⁰ | 6 1/2" STEEL PIPE | | |
| Sand STONE | 100 | 100 | | | |
| BLUE SHALE | 100 | 130 | | | |

PUMPING TEST

Hours Pumped 1
Type of Pump Used ROLLER
Pumping Rate 7
Gallons per Minute 7

WATER LEVEL

(Distance from land surface to water)
Before Pumping 45 Ft.
When Pumping 100 Ft.

APPEARANCE OF WATER

Clear Cloudy
Taste NONE
Odor NONE

Height of Casing Above Land Surface 1 Ft.

PUMP INSTALLED

Type _____
Capacity _____
Gallons per Minute _____
Gallons per Hour _____
Pump Column Length _____ Ft.

LOCATION OF WELL ON LOT

Show permanent structures such as building(s), septic tank, and/or other landmarks and indicate not less than 2 distances (measurements) to well.

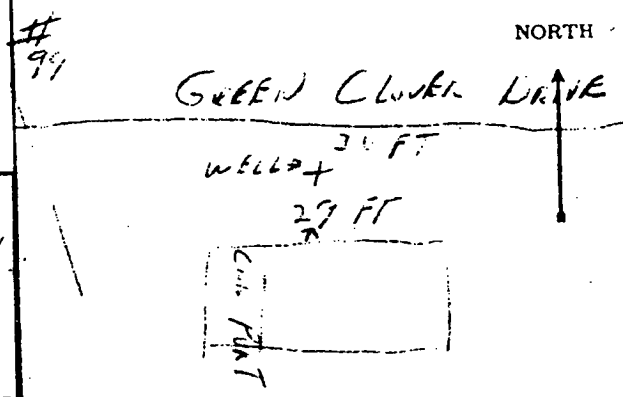

DATE WELL WAS COMPLETED

I hereby affirm that this report contains no willful misrepresentations or falsifications and that information given in this report is true, accurate and complete to the best of my knowledge and belief.

H. Matthews, Well Driller

Well Driller License No.: 96

15/67

5' EASEMENT

OWNER - LAWRENCE REST
10233 GREEN CLOVER
ELLICOTT CITY 21042
CONTRACTOR

B. GRANT CONST CO
8805 RIVINGTON RD
BOLTO MD 21208
MHC # 3471

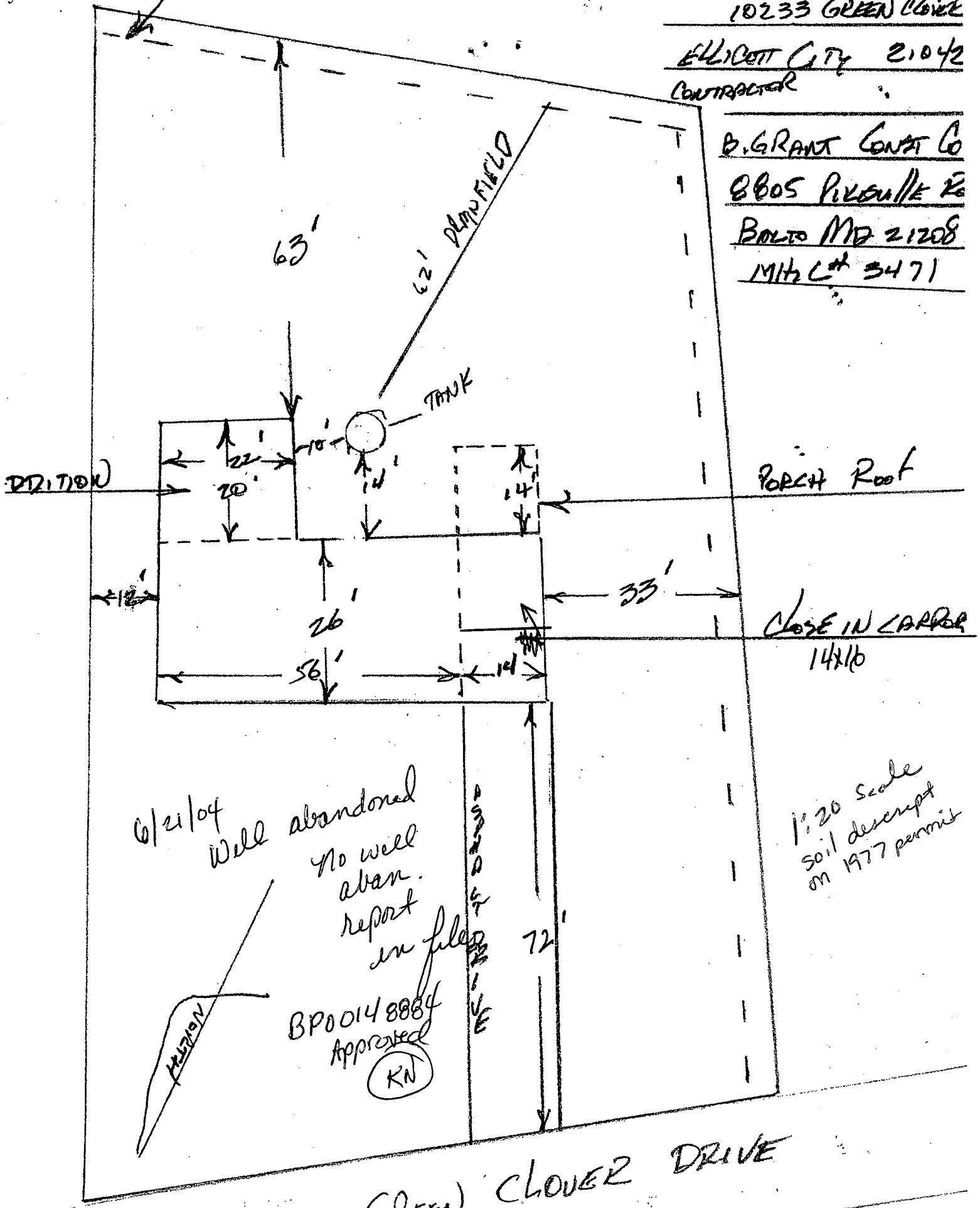

6/21/04
Well abandoned
no well
aban.
report
in files
BP00148884
Approved
(KN)

1:20 Scale
soil descript
on 1977 permit

(DECK) CLOVER DRIVE

10233 GREEN COVER DRIVE - HOOKED UP TO PUBLIC WATER
SEWER IS AVAILABLE

- Help Me ?
- Map Reset
- Zoom Fit
- Find Location
- Remove Pin
- Layer Control
- Image Control
- Theme Map
- Local Print
- Print Layout
- Email Map
- Map Exit

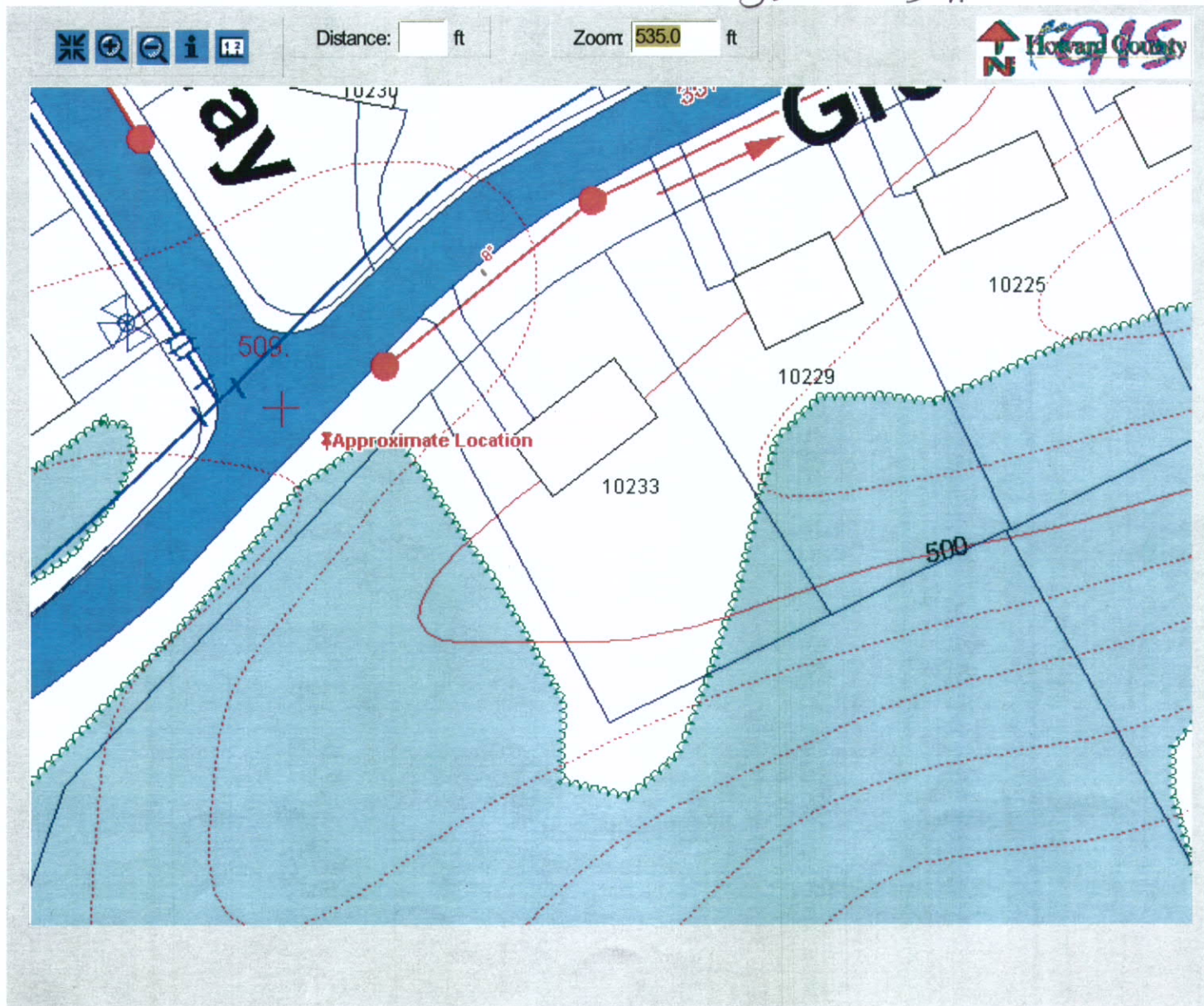

- Map Layer
- Count Line
 - Prope Line
 - Str Maj
 - Str Min
 - Por Lak
 - Tre Line
 - Rai
 - 400
 - 401

Disclaimer: Howard County, Maryland assumes no responsibility for the accuracy of this map or the information contained herein or derived therefrom. The buyer and/or user assumes all risks and liabilities whatsoever resulting from or arising out of the use of this map.