

9/6/77
a.m. please
forward to 10:30 if possible
9/8/77-around
3:00

Approved

PERMIT

P 26832

A

SEWAGE DISPOSAL SYSTEM

MARYLAND STATE DEPARTMENT OF HEALTH

HOWARD COUNTY

ELLICOTT CITY

DISTRICT 5th

DATE 9/2/77

INDEXED

William Kellum IS PERMITTED TO INSTALL ALTER

ADDRESS Box 22C Stoney Run Road, Hanover, Md. PHONE 796-2366

A SEWAGE DISPOSAL SYSTEM LOCATED AT

SUBDIVISION Clarksville Ridge ROAD 6714 Hitching Post Ct. LOT 28

PROPERTY OWNER Harold E. Walker follow White Gate Road and where road comes to a "Y" bear to the left - at end of court

ADDRESS 6714 Hitching Post Court, Clarksville, Md.

SPECIFICATIONS

DRAIN FIELD DEPTH FEET, BOTTOM AREA SQ. FT.

SEEPAGE PITS ABSORBENT SIDE-WALL AREA SQ. FT.

SEPTIC TANK CAPACITY GALLONS

FOR GARBAGE GRINDER, INCREASE DISPOSAL AREA 22% & TANK CAPACITY 50%.

OTHER REPAIR - Call for inspection when ground is opened up and Sanitarian will

will recommend repair system. drywell 15'x15' x 13' deep & inlet at 4'. Place drywell at least 10 ft. away from septic tank behind left rear corner of house F. Skinner

PLANS APPROVED BY Palmer F. Wine DATE 9/2/77

FILL SEPTIC TANK AND DISTRIBUTION BOX WITH WATER BEFORE CALLING FOR AN INSPECTION. COVER NO WORK UNTIL INSPECTED AND APPROVED.

NEITHER THE HOWARD COUNTY COMMISSIONERS NOR THE HEALTH DEPARTMENT IS RESPONSIBLE FOR THE SUCCESSFUL OPERATION OF ANY SYSTEM.

BLDG. PERMIT SIGNED AND RETURNED 8/17/81
Serial # 47435
Addition: Bedroom & Bath

P 26832

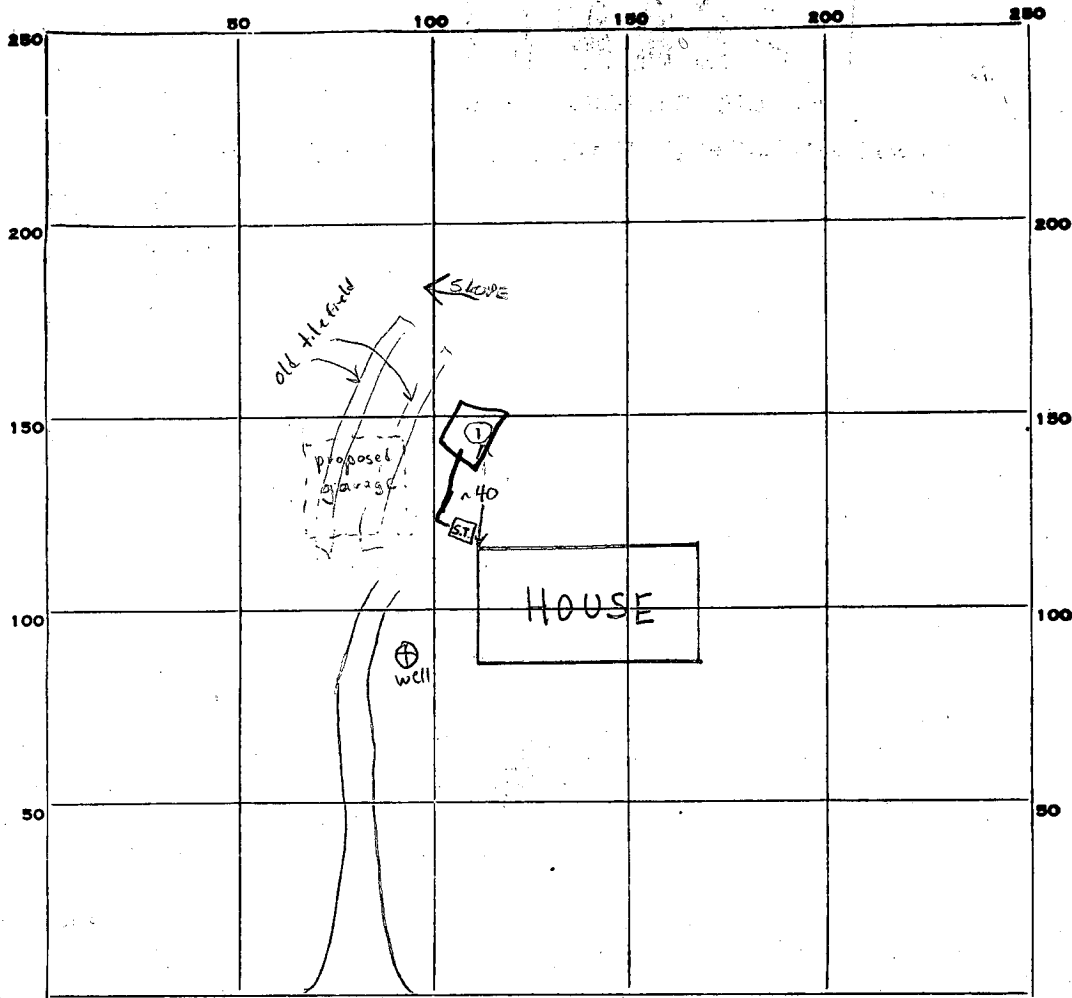

① 16' deep;
clay to n 4'
silty mica below

INDICATE NORTH. - NAME ADJOINING ROADWAY AS BASE LINE.

Hitching Post Ct.

PERMIT CARD _____

SEPTIC TANK, LEVEL _____

NA

CLEANOUTS _____



DISTRIBUTION BOX, LEVEL _____

NA

TILE FIELD, DEPTH _____

NA

FT.

TRENCH WIDTH _____

FT.

GRAVEL DEPTH _____

IN.

TOTAL LENGTH _____

FT.

NUMBER OF TRENCHES _____

TOTAL BOTTOM AREA _____

SEEPAGE PITS, INSIDE DIAMETER _____

Perimeter

60'

FT.

DEPTH BELOW INLET _____

9'

FT.

ABSORBENT AREA _____

548'

SQ. FT.

REMARKS _____

DATE SYSTEM APPROVED _____

9/8/77

INSPECTOR _____

A. J. Miller (3/10/78)

Clarksville Ridge - Lat 28 - afternoon around

3:00

P 26832

check-out

9/8/77

9/2/77

Repair

David Walker - 6714 Hitching Post
Clarksville, Md.

Rt. 29 south on Rt. 32 to White Gate - make left
go to a Y in the road - left to dead end - 3rd
house from end on right.

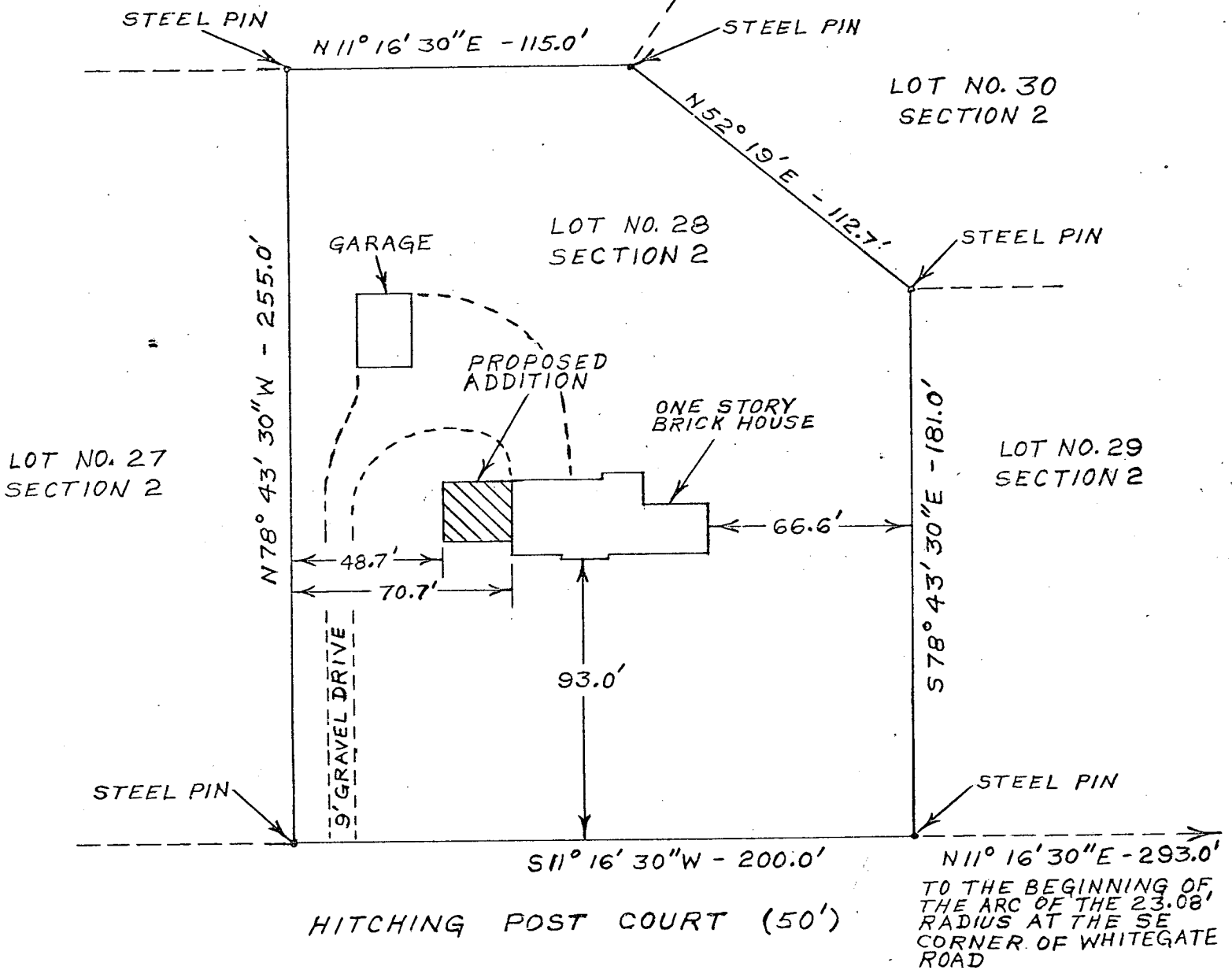
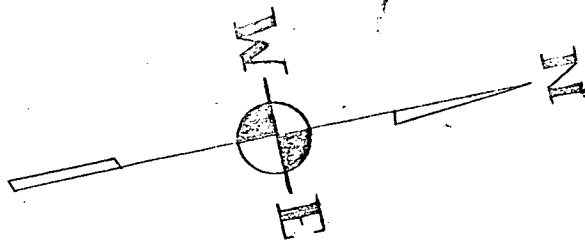

SCALE 1" = 50'

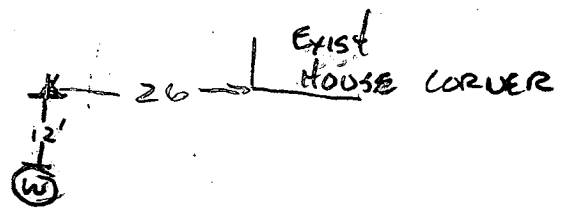

CLARKSVILLE RIDGE
 LOT NO. 28 SECTION 2
 6714 HITCHING POST CT.
 CLARKSVILLE, MD 21029

H.E. WALKER 8-1-81