

PERMIT

SEWAGE DISPOSAL SYSTEM

MARYLAND STATE DEPARTMENT OF HEALTH

HOWARD COUNTY

05-370167

ELLICOTT CITY

DISTRICT 5th

DATE 8/15/77

INDEXED

Approved
6 Mar 79
(GLK)

P 26559

A

#1-197
#1-18/77
a m. please

~~Jack Fyock~~ (Roland Baugh) IS PERMITTED TO INSTALL ALTER X

ADDRESS ~~Triadelphia Road, Glenelg, Md.~~ PHONE

A SEWAGE DISPOSAL SYSTEM LOCATED AT

SUBDIVISION ROAD 10818 Hunting Lane LOT

PROPERTY OWNER Harry K. Utterback 531-6234 Simpsonville, Md.

ADDRESS 10818 Hunting Lane, Simpsonville, Md.

SPECIFICATIONS 3 bedrooms

15C13 DRAIN FIELD DEPTH FEET, BOTTOM AREA SQ. FT.

SEEPAGE PITS ABSORBENT SIDE-WALL AREA SQ. FT.

SEPTIC TANK CAPACITY 1000 GALLONS

FOR GARBAGE GRINDER, INCREASE DISPOSAL AREA 22% & TANK CAPACITY 50%.

OTHER REPAIR-CALL FOR INSPECTION WHEN GROUND IS OPENED UP SO SANITARIAN CAN

RECOMMEND REPAIR.

PLANS APPROVED BY Palmer F. Wine DATE August 15, 1977

FILL SEPTIC TANK AND DISTRIBUTION BOX WITH WATER BEFORE CALLING FOR AN INSPECTION. COVER NO WORK UNTIL INSPECTED AND APPROVED.

NEITHER THE HOWARD COUNTY COMMISSIONERS NOR THE HEALTH DEPARTMENT IS RESPONSIBLE FOR THE SUCCESSFUL OPERATION OF ANY SYSTEM.

BLDG. PERMIT SIGNED AND RETURNED 6/30/77
Serial # 44245
Addition

P 26559

55751

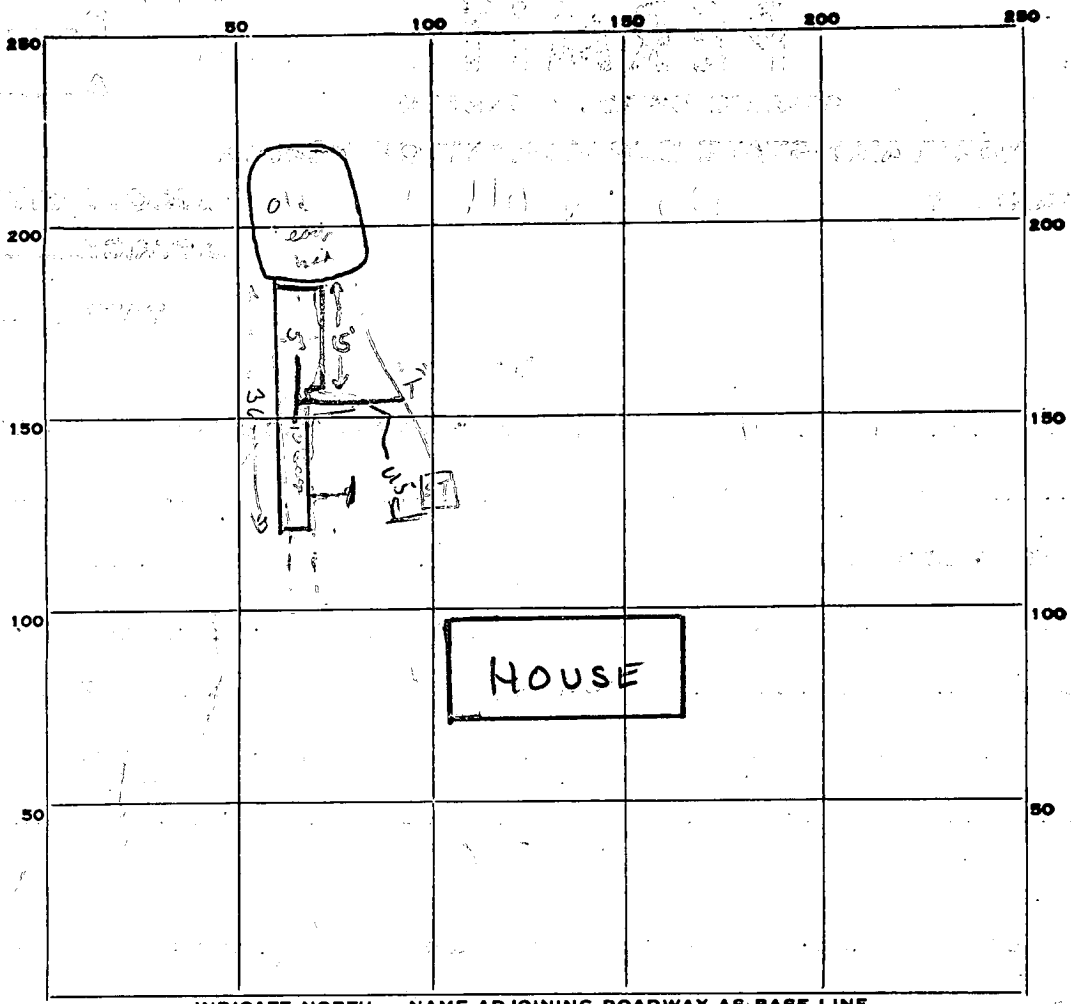

INDICATE NORTH - NAME ADJOINING ROADWAY AS BASE LINE.
Hunting Lane

PERMIT CARD

SEPTIC TANK, LEVEL existing CLEANOUTS _____

DISTRIBUTION BOX, LEVEL n.o. _____

TILE FIELD, DEPTH 5 FT. TRENCH WIDTH 2 FT.

GRAVEL DEPTH 5-6 IN. TOTAL LENGTH 36' 60 FT.

NUMBER OF TRENCHES 1 1/2 SIDEWALL TOTAL BOTTOM AREA _____

SEEPAGE PITS, INSIDE DIAMETER _____ FT. DEPTH BELOW INLET 5 FT.

ABSORBENT AREA 300 SQ. FT.

REMARKS 11/16/77 Barth & owner Utterback on site, old leach bed found, ~7-8 ft deep, O.K. to tie into line before leach bed & start new 50 ft trench & wide trench or pit at far end due to caving problem. also O.K. to grade trench as it is up providing Utterback records depth - max depth to be 10 ft N.S.

11/16/77 20 ft of trench still needed N.S. 27 Feb 79 - System backfilled - excavation for trench approx. 50' long - NO ONE HOME. (GLK) Approved per DM

DATE SYSTEM APPROVED 6 Mar 79 INSPECTOR G. Keller

106630 + 5657 6/30/92 CW

HOWARD COUNTY

APPLICATION

PERMIT APPLICATION

DEPARTMENT OF INSPECTIONS, LICENSES & PERMIT
3430 COURT HOUSE DRIVE, ELLICOTT CITY, MARYLAND 21043

SERIAL NUMBER

40245

Call cont

A-102

*\$25
2655*

BUILDING ADDRESS (HOUSE NO., STREET, TOWN OR AREA) *M1252*

*10818 Hunting Lane
Columbia Md 21044*

GRADING/SEDIMENT CONTROL YES NO

SDP #

DESCRIPTION OF WORK AUTHORIZED

*1 story bedroom and bathroom
WOOD FRAME, Gable roof
1 story on crawl space*

LOT NO.	PARCEL NO.	SEC.	AREA	BLOCK NO.	LIBER	FOLIO
<i>04</i>						

SUB DIVISION	ZONE	ZONE MAP	ELEC. DIST.	CENSUS TR.
<i>Holiday Hills</i>				

OWNER NAME AND ADDRESS *Harry Phyllis Utterback* PHONE NO. *531-6234*
10818 Hunting Lane
Columbia MD

OCCUPANT'S NAME AND ADDRESS *JANE* PHONE NO.

ARCHITECT OR ENGINEER'S NAME AND ADDRESS *JAMES* PHONE NO.

CONTRACTOR'S NAME AND ADDRESS *STARCON Design Build* PHONE NO. *947-7700*
9123 Old Annapolis Rd
Columbia MD 21045

EXISTING USE *Single family dwelling* PROPOSED USE *same w/ Add*

EST. CONSTRUCTION COST *25,000* LICENSE NUMBER *24247-01* PERMIT FEE

SIZE OF BLDG.	FRONT	DEPTH	HEIGHT
<i>5760</i>	<i>24</i>	<i>24</i>	<i>15</i>
TYPE OF BLDG.	AREA	VOLUME	ROOF
<i>B. ROOMS ROOMS BATHS FIREPLACES</i>	<i>576</i>		<i>gable</i>

FOOTINGS	FOUNDATION	S. WALLS
<i>concrete</i>	<i>brick</i>	

WATER/WELL	SEWER/SEPTIC	GAS	ELECTRICITY	TYPE OF HEAT	AC
			<input checked="" type="checkbox"/>	<i>BB</i>	

I have carefully examined and read this application and know the same is true and correct, and that in doing this work, all provisions of Howard County Ordinances and the State Laws of Maryland will be complied with, whether specified or not; and I will notify the Department of Inspections, and Permits twenty-four hours in advance when I am ready for the inspections called for elsewhere in the application; and that no work will be covered up until such inspections have been complied with.

Robert J. ...
 SIGNATURE *Pro* DATE *6-29-92*

W/S CODE

FOR OFFICE USE ONLY

DISTRICT IN FEET FROM RW LINE TO FRONT BUILDING LINE _____
 SIDE YARD _____ (DISTANCE IN FEET FROM SIDE BLDG. LINE TO SIDE PROPERTY LINE)
 TO SIDE BUILDING LINE _____
 DISTANCE IN FEET, REAR YD. REQUIRING SET _____
 BACK _____ (CORNER LOT ONLY) _____

Check payable to: DIRECTOR OF FINANCE OF HOWARD COUNTY

CAUTION
 To begin construction before a permit placard has been issued and displayed on the job is a violation of the law.
 Use and occupancy permit must be applied for two weeks before it will be issued.

IMPORTANT: PLEASE SHOW ZIP CODES AND AREA CODES WHEREVER REQUIRED.

LP-69-591

FUNCTION	DATE	SIGNATURE APPROVAL
ZONING/PLANNING		
SHA		
SEDIMENT/GRADING		
BUILDING OFFICIAL		
WATER & SEWER		
HEALTH DEPT.	<i>6/30/92</i>	<i>Craig Wilber</i>
FIRE PROTECTION		
STORM WATER MGM		

APPROVED _____ DATE _____

Distribution of Copies:
 White - Building Official
 Green - Planning & Zoning
 Yellow - Engineering
 Pink - Health Dept.
 Gold - S.H.A.

Utter back
10818 Hunting Lane
Columbia, Md 21044

166.00

43,693

LOT 6A

147.0

Neighbor's well

Neighbor's well

see top in permit (15" in rear concrete lid)
Pg 6559 N
(8/15/99)
Clean out for
leaching bed
45'

Proposed Deck & Addition

56'±
sharp bend
cut here

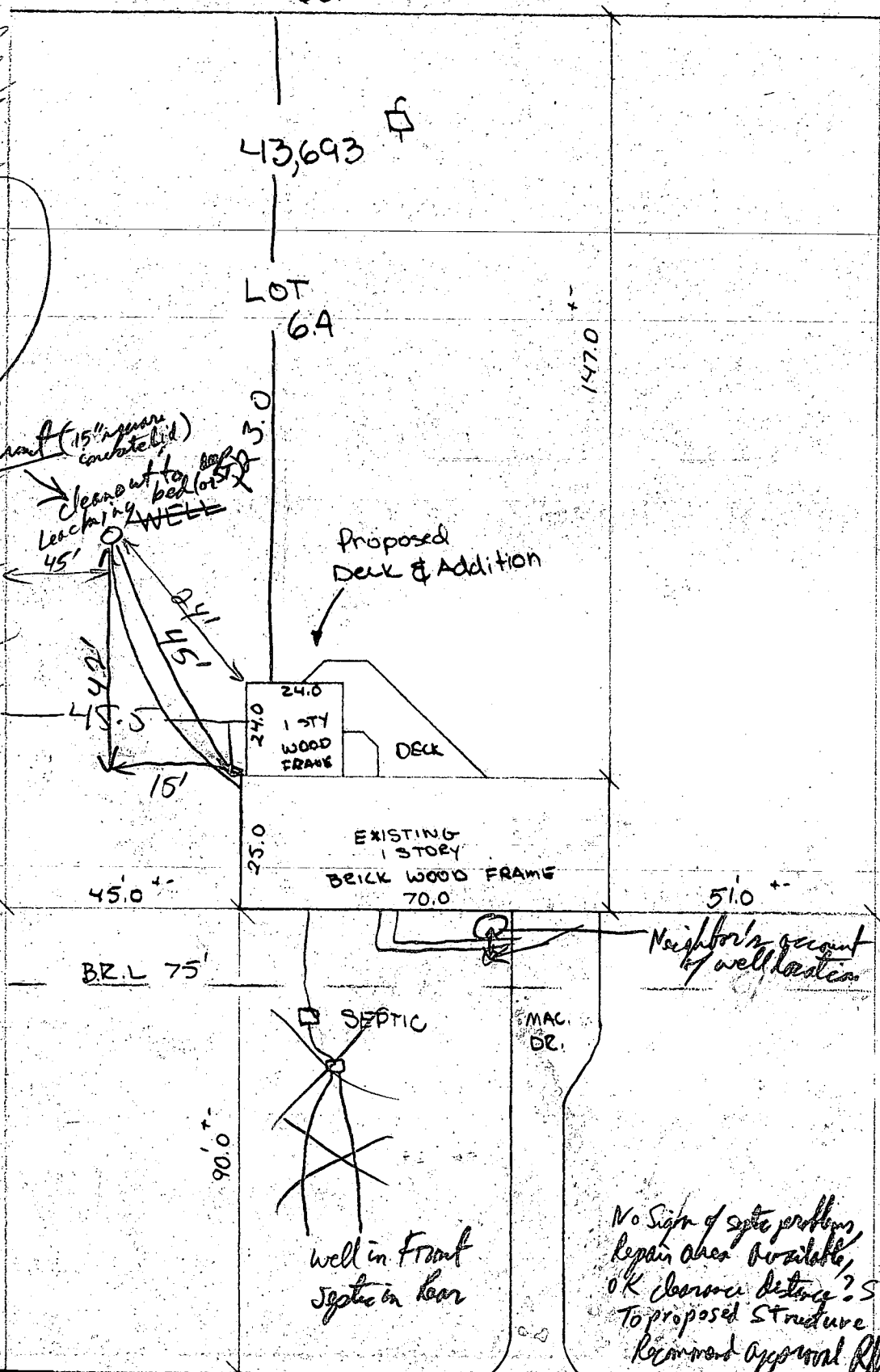

EXISTING 1 STORY BRICK WOOD FRAME 70.0

24.0 1 STY WOOD FRAME DECK

B.R.L 75'

Neighbor's account of well location

SEPTIC

MAC. DR.

Neighbor's Septic

Neighbor's Septic

well in front Septic in rear

No signs of septic problems, repair area available, OK clearance distance? ST? To proposed structure Recommend approval R/P 6/30/92

HUNTING LANE