

7/22/77

7/25/77

as early as possible please

Hold

7/25/77 Hold for

PERMIT

SEWAGE DISPOSAL SYSTEM

MARYLAND STATE DEPARTMENT OF HEALTH

HOWARD COUNTY

01-313895

P 26459

A Repair C.B.D.
(7/27/78 No change)
C.B.D.

ELLICOTT CITY

DISTRICT 4th 1/19/79 No change
C.B.D.

DATE 7/20/77

INDEX

Jack Fyock

IS PERMITTED TO INSTALL ALTER X

ADDRESS 13775 Triadelphia Road, Glenelg, Md.

PHONE 988-9720

A SEWAGE DISPOSAL SYSTEM LOCATED AT

SUBDIVISION ROAD 14838 Old Frederick Road LOT

PROPERTY OWNER Wilbur Dove

ADDRESS 14838 Old Frederick Road, Woodbine, Md.

SPECIFICATIONS 3 bedrooms

DRAIN FIELD DEPTH FEET, BOTTOM AREA SQ. FT.

SEEPAGE PITS ABSORBENT SIDE-WALL AREA SQ. FT.

SEPTIC TANK CAPACITY 1000 GALLONS

FOR GARBAGE GRINDER, INCREASE DISPOSAL AREA 22% & TANK CAPACITY 50%.

OTHER REPAIR - Call for inspection when ground is opened up and Sanitarian will recommend repair system.

PLANS APPROVED BY Palmer F. Wine

DATE 7/20/77

FILL SEPTIC TANK AND DISTRIBUTION BOX WITH WATER BEFORE CALLING FOR AN INSPECTION. COVER NO WORK UNTIL INSPECTED AND APPROVED.

NEITHER THE HOWARD COUNTY COMMISSIONERS NOR THE HEALTH DEPARTMENT IS RESPONSIBLE FOR THE SUCCESSFUL OPERATION OF ANY SYSTEM.

26459

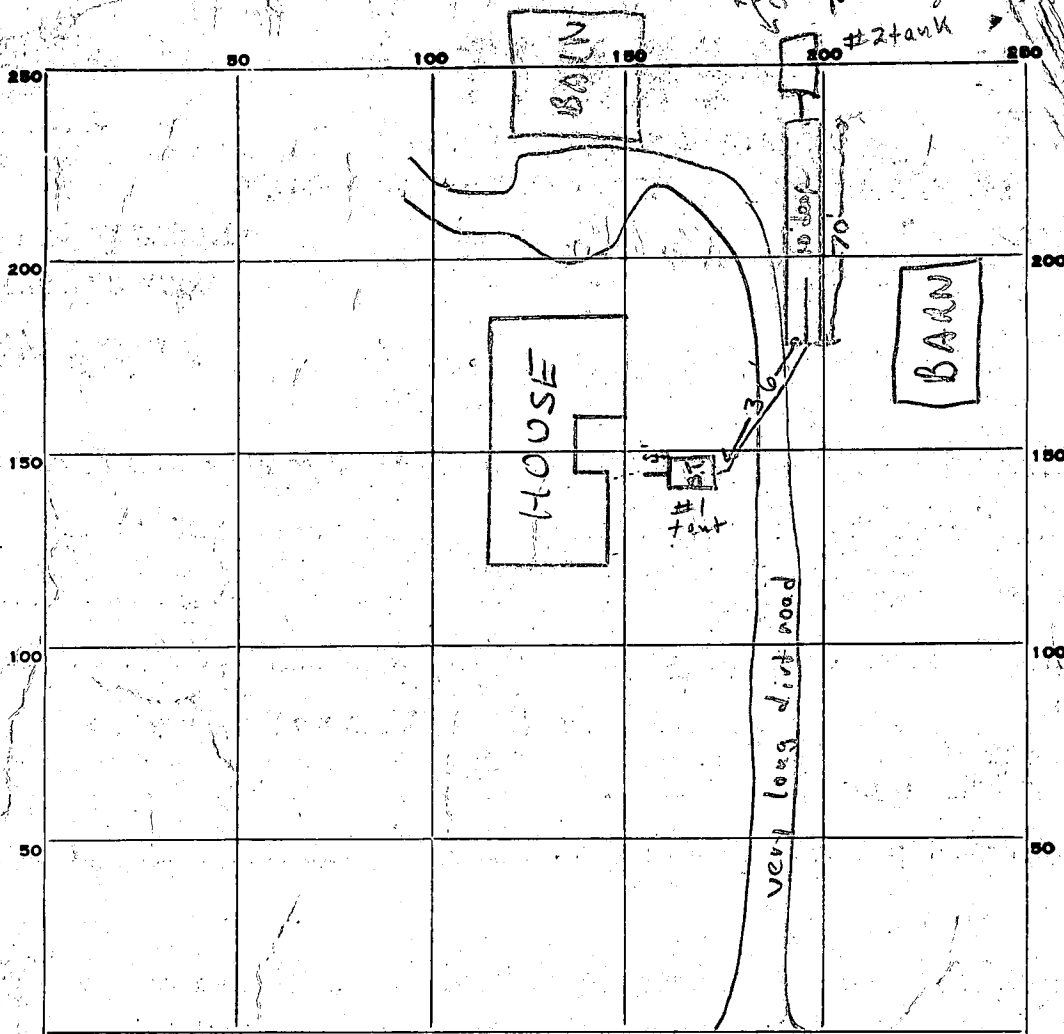

OLD FREDRICK ROAD

PERMIT CARD Spec to J. Fyock S.

SEPTIC TANK, LEVEL #1 ✓
#2 ✓

ST.#1	ST.#2
✓	✓

CLEANOUTS

DISTRIBUTION BOX, LEVEL n.a.

TILE FIELD, DEPTH 10 FT. TRENCH WIDTH 2 FT.

GRAVEL DEPTH 8 FT. TOTAL LENGTH 70 FT.

NUMBER OF TRENCHES 1 1/2 SIDEWALL
TOTAL BOTTOM AREA

SEEPAGE PITS, INSIDE DIAMETER _____ FT. DEPTH BELOW INLET _____ FT.

ABSORBENT AREA 560 SQ. FT. †

REMARKS 7/22/77 a 750 gal. septic tank to be installed at far end of trench F.S.
O.K for gravel in last 55 ft of trench, O.K to cover S.T.#1 to first 15' of trench F.S.
7/25/77 had 10' of trench seen gravel + pipe to 2' of pipe
septic tank over towards shed new - board put up at
that's intended. Hold for sewer connection to new
blg. (Mr. Done said 60' of trench per Mr Jack Fyock)

DATE SYSTEM APPROVED 1/24/78 No change C.B.R. INSPECTOR 1/19/79 No change C.R.R. thru date for future
show per Mr. Done

APPLICATION

A 26470

SEWAGE DISPOSAL TESTING

P _____

STATE OF MARYLAND - DEPARTMENT OF HEALTH AND MENTAL HYGIENE

HOWARD COUNTY HEALTH DEPARTMENT
ENVIRONMENTAL HEALTH SERVICES
P O BOX 476, ELLICOTT CITY, MARYLAND 21043
TELEPHONE: 465-5000, EXT. 356

(8)

DISTRICT 5th

DATE June 27, 1977

Septic Tank - 3 beds - 1000 gal
4 " " " - 1250 gal

i = 15 min.

*Dry Well - 172 sq ft absorbent surface
area per bed room begins below the first 4 1/2 ft
or 11 ft below orig. grade*

*Below Dry Well 125 ft from front lot line and 40 ft from
left side line or run when facing from the front*

TO: THE COUNTY HEALTH OFFICER
ELLICOTT CITY, MARYLAND

I, HEREBY, APPLY FOR THE NECESSARY TEST IN ORDER TO CONSTRUCT ~~YOUR SEWAGE DISPOSAL~~ A SEWAGE DISPOSAL SYSTEM.

PROPERTY OWNER Phase II, Ltd. GABRIEL FONTANA

ADDRESS 1000 Century Plaza, Columbia, MD. 21044 PHONE 730-0500

PROPERTY LOCATION: 8, Sec. 3
SUBDIVISION Simpson Woods - Section 3 LOT NO. 11, Block E

ROAD AND DESCRIPTION North Side of Road B **EXIST. PERMIT SIGNED**
(7307 MEADOW WOOD WAY) **AND RETURNED 5-1-98**
Subd # B0111291

SIZE OF LOT 40,000 square feet TYPE BLDG. 3 or 4
NUMBER OF BEDROOMS _____
IF NOT SINGLE RESIDENCE DESCRIBE N/A

THE SYSTEM INSTALLED UNDER THIS APPLICATION IS ACCEPTABLE ONLY UNTIL PUBLIC FACILITIES BECOME AVAILABLE.

SIGNATURE OF APPLICANT Phase II, Ltd, Chairman, Pres.

APPROVED BY [Signature] FOR [Signature] DATE 6-4-80
(KIND OF SYSTEM)

REJECTED BY _____ FOR _____ DATE _____
(KIND OF SYSTEM)

HOLD PENDING FURTHER TESTS WW2 DATE 7/25/77

REASONS FOR REJECTION OR HOLDING pickup & final plots is field located
(certified) test holes.

THIS IS NOT A PERMIT

All holes

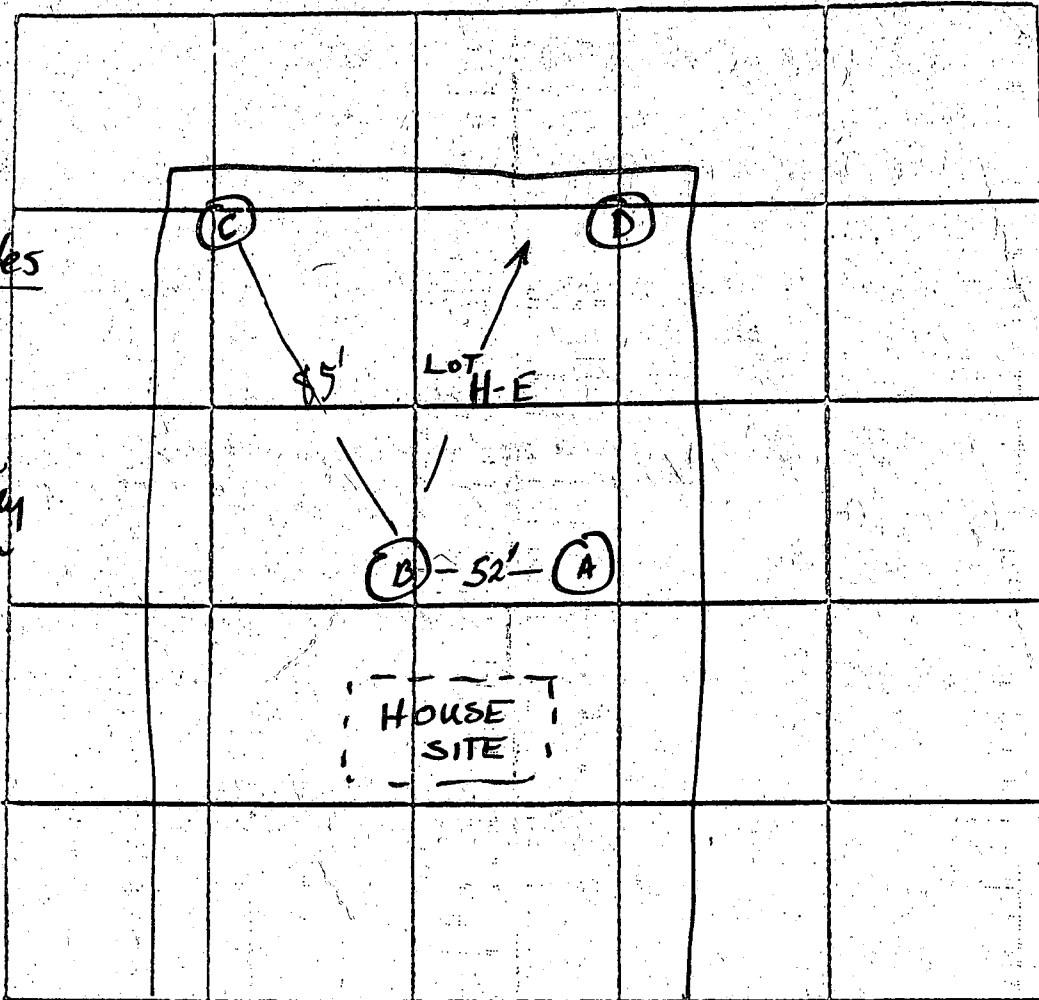
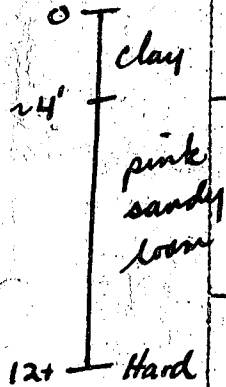

INDICATE NORTH. - NAME ADJOINING ROADWAY AS BASE LINE
UNNAMED RD

DATE	TEST NO.	DEPTH	PRE-WET		TEST - 1" DROP		TIME
			START	STOP	START	STOP	
7/22/77	D	4 1/2	1:36	1:39	1:39	1:44	5
	D-1	13	1:36	1:44	1:44	2:10	26
	C	4 1/2	1:51	1:53	1:53	1:56	3
	C-1	13	1:51	1:55	1:55	2:06	11
	B	4	2:03	2:08	2:08	2:25	17
	B-1	12	2:03	2:20	2:20	2:48	28
	A	12	VISUAL ; GOOD SOIL		FR.		4'

31
14
45
15
61 90

REMARKS System in A or B ; DW + trench ; Inlet 4' ; Max depth 10'-11'

TYPE OF SOIL Pink sandy loam

TESTED BY WWZ ALSO PRESENT: Borg, Ketterman Co