

HOWARD COUNTY
PERMIT APPLICATION

PERMIT NUMBER

808 001510

Building Address 3255 Eleanors Garden Way
Woodbine, MD 21797

Property Owner's Name Tony Catherine Chahine

Suite/Apt. #: _____ SDP/WP/Petition #: _____

Address 3255 Eleanors Garden Way

Census Tract _____ Subdivision _____

City Mt. Airy State MD Zip Code 21797

Section _____ Area _____ Lot _____

Phone _____ Phone _____

Tax Map _____ Parcel _____ Grid _____

Applicant's Name & Mailing Address, (if other than stated hereon):
JP Landscaping Co. - Hope Trawick

Zoning _____ Map Coordinates _____ Lot size _____

604 W. Watersville Rd., Mt. Airy
Phone 301.442.4517 Fax _____

Existing Use _____

Contractor Company JP Landscaping

Proposed Use _____

Contact Person Hope Trawick

Estimated Construction Cost \$ 21,560.-

Description of Work wood deck, paver patios
ground pool area + off of
house

Address 604 W. Watersville Rd.

Occupant or Tenant Tony Catherine Chahine

City Mt. Airy State MD Zip Code 21771

Contact Name Tony Chahine

License No. 38011 Phone 301.607.9017 Fax _____

Address 3255 Eleanors Garden Way

Engineer or Architect Company _____

City Woodbine State MD Zip Code 21797

Contact Person _____

Phone 410.489.2355 Fax _____

Address _____

City _____ State _____ Zip Code _____

Phone _____ Fax _____

BUILDING DESCRIPTION - COMMERCIAL

BUILDING DESCRIPTION - RESIDENTIAL

Building Characteristics	Utilities
Height: _____	Water Supply: _____ Public _____ Private _____
No. of stories: _____	Sewage Disposal: _____ Public _____ Private _____
Gross area, sq. ft. per floor: _____	Electric Yes <input type="checkbox"/> No <input type="checkbox"/> Gas Yes <input type="checkbox"/> No <input type="checkbox"/>
Use group: _____	Heating System: _____ Electric <input type="checkbox"/> Oil <input type="checkbox"/> Natural Gas <input type="checkbox"/> Propane Gas <input type="checkbox"/>
Construction type: _____ Reinforced Concrete _____ Structural Steel _____ Masonry _____ Wood Frame _____	Sprinkler system: N/A <input type="checkbox"/> Full _____ Partial _____ Other Suppression _____ # of Heads _____
State Certified Modular _____	

Building Characteristics	Utilities
SF Dwelling <input checked="" type="checkbox"/> SF Townhouse <input type="checkbox"/> Depth _____ Width _____	Water Supply: _____ Public _____ Private _____
1st floor: _____	Sewage Disposal: _____ Public _____ Private _____
2nd floor: _____	Electric Yes <input type="checkbox"/> No <input type="checkbox"/> Gas Yes <input type="checkbox"/> No <input type="checkbox"/>
Basement: _____	Heating System: _____ Electric <input type="checkbox"/> Oil <input type="checkbox"/> Natural Gas <input type="checkbox"/> Propane Gas <input type="checkbox"/>
Finished Basement <input type="checkbox"/> Unfinished Basement <input type="checkbox"/>	Sprinkler system: N/A <input type="checkbox"/> NFA #13D _____ NFA #13R _____ Other: _____
Crawl space <input type="checkbox"/> Slab on Grade <input type="checkbox"/>	
No. of Bedrooms _____	
Height: _____	
Multi-family dwellings: _____	
No. of efficiency units: _____	
No. of 1 BR units: _____	
No. of 2 BR units: _____	
No. of 3 BR units: _____	
Other Structure: <u>wood deck</u>	
Dimensions: <u>4x8, 8x25x13</u>	
Footings: <u>1, 18" D, 30"</u>	
Roof Height: _____	
State Certified Modular _____	
Manufactured Home _____	

THE UNDERSIGNED HEREBY CERTIFIES AND AGREES AS FOLLOWS: (1) THAT HE/SHE IS AUTHORIZED TO MAKE THIS APPLICATION; (2) THAT THE INFORMATION IS CORRECT; (3) THAT HE/SHE WILL COMPLY WITH ALL REGULATIONS OF HOWARD COUNTY WHICH ARE APPLICABLE THERETO; (4) THAT HE/SHE WILL PERFORM NO WORK ON THE ABOVE REFERENCED PROPERTY NOT SPECIFICALLY DESCRIBED IN THIS APPLICATION; (5) THAT HE/SHE GRANTS COUNTY OFFICIALS THE RIGHT TO ENTER ONTO THIS PROPERTY FOR THE PURPOSE OF INSPECTING THE WORK PERMITTED AND POSTING NOTICES.

Applicant's Signature [Signature]
Title/Company JP Landscaping Co.

Print Name Hope Trawick
Date 5-20-08

Checks payable to: DIRECTOR OF FINANCE OF HOWARD COUNTY
** PLEASE WRITE NEATLY AND LEGIBLY. **

FOR OFFICE USE ONLY

AGENCY	DATE	SIGNATURE APPROVAL	DPZ SETBACK INFORMATION	PROPERTY ID#
Land Development, DPZ			Front: _____	Filing fee \$ _____
State Highways			Rear: _____	Permit fee \$ _____
Building Official			Side: _____	Excise tax \$ _____
Dev. Engineering, DPZ			Side St.: _____	Add'l per. fee \$ _____
Health	<u>5/20/08</u>	<u>[Signature]</u>	All minimum setbacks met?	TOTAL FEES \$ _____
Fire Protection			YES <input type="checkbox"/> NO <input type="checkbox"/>	Sub-total paid \$ _____
Is Sediment Control approval required prior to issuance?			Is Entrance Permit required?	Balance due \$ _____
YES <input type="checkbox"/> NO <input type="checkbox"/>			YES <input type="checkbox"/> NO <input type="checkbox"/>	Check # _____
CONTINGENCY CONSTRUCTION START: <input type="checkbox"/>			Historic District?	Validation # _____
ONE STOP SHOP: <input type="checkbox"/>			YES <input type="checkbox"/> NO <input type="checkbox"/>	
Distribution of Copies -			Lot Coverage for NewTown Zone _____	
White: Building Official			SDP/Red-line approval date _____	Accepted by _____
Green: LDD, DPZ				
Yellow: DED, DPZ				
Pink: Health				
Gold: SHA				

Maryland POOLS Inc.

9515 GERWIG LANE SUITE 119 COLUMBIA, MD 21046 410-995-6600
 11166 MAIN STREET SUITE 402 FAIRFAX, VA 22030 703-359-7192
 800-252-SWIM
 WWW.MARYLANDPOOLS.COM

EQUIPMENT LIST

DIRT/GRADING: HAUL - 1 HOUR (IN CONTRACT)
SPA: 50 SF W/6 JTS, 75W SAL LGHT, SKM & BLWR
RAISED BEAM: NONE
TILE: SURF 228
COPING: 12" ROUNDNOSE BRICK - SUNSET RED
PLASTER: WHITE MARBELITE
FILTER SYS: C&C 420 SF CART. W/3 HP PUMP
CLEANING SYS: PCC2000
TREATMENT SYS: MINERAL SPRINGS
CONTROL SYS: INTELLITOUCH i9
HEATER: 200K BTU (PROPANE) & AC 125 HEAT PUMP
LIGHTS: 1 SAM WATTS: 300 VOLTS: 120
LOVESEAT: (1) @ 6' OUTSIDE W/2 JET INLET FTNGS
AQUA BENCH: (1) @ 8' & (1) 4'
RAIL GOODS: NONE
DECKING: 750 Sq.Ft. BROOM FIN. CONC
FENCE: BY OWNER
POOL COVER: NONE TYPE: N/A
CHEMICALS: \$100 CHEMICAL ALLOWANCE
OTHER ITEMS: 8' DIVING BOARD & STAND
 INITIAL WATER FILL, 4 DOOR ALARMS
 60 Ln.Ft. GAS LINE
 50 Ln.Ft. BRICK DECK DIVIDERS
ELECTRIC: 200 FT.

POOL DATA

SIZE/SHAPE: 20' X 41' - CUSTOM
POOL AREA: 634 **SPA:** 50 **OTHER:** 12
TOTAL AREA: 696
PERIMETER: 113 **SPA:** 25
GALLONAGE: 27,000 **DEPTH:** 3'-0" TO 8'-6"

DIRECTIONS TO SITE

RT-32 WEST TO A EXIT ONTO RT-108 WEST
 R/T @ LIGHT ON TEN OAKS TOL/T ON BRIGHTON DAM RD
 R/T ON RT-850 NEW HAMPSHIRE AVE TO R/T ON RT-97
 L/T ON JENNINGS CHAPEL ROAD
 @ FORK GO RIGHT ONTO DAISY RD
 GO 1 MILE TO R/T INTO CATTAIL TRACE DEVELOPMENT
 R/T ON ELEANORS GARDEN WAY TO CULDESAC
 HOUSE ON LEFT

MAP #
8
GRID
G6

Tony & Catherine Chahine
 3255 Eleanors Garden Way
 Woodbind, Maryland 21797
 Howard County

HOME PHONE: 410-290-0437
 OFFICE PHONE: 410-489-2355 (mr)
 CELL PHONE 1: 410-262-0437 (mr)
 CELL PHONE 2: 410-963-0437 (mrs)

SITE PLAN ZONE: ONE

LOT: 37	SUBDIVISION NAME: CATTAIL TRACE	DISTRICT: 16	PIN # 205656
SCALE: 1"=40'	BY: JK	DATE: 10/13/05	JOB NUMBER: DW05-8375
			SHEET #: S-1

PRIVATE WELL & SEPTIC

APPROVED
 WALK-THRU BUILDING PERMIT
 BP# B08001510 A#
 APP. SAN R. Fuel DATE: 5/20/08
 DESC. OF WORK: wood deck
patio as shown (referenced to house location)

NOTE: PRE APPROVAL FOR SEPTIC REALLOCATION WAS GRANTED BY PERSONS AT THE HOWARD CO HEALTH DEPT. ENVIR. DIVISION ON OR ABOUT 9/24/05 AND A COPY OF APPROVAL HAS BEEN PLACED ON FILE

SETBACKS:

REAR PL.	10'
SIDE PL.	10'
HOUSE	0'
SEPTIC WELL	20'
WELL	30'

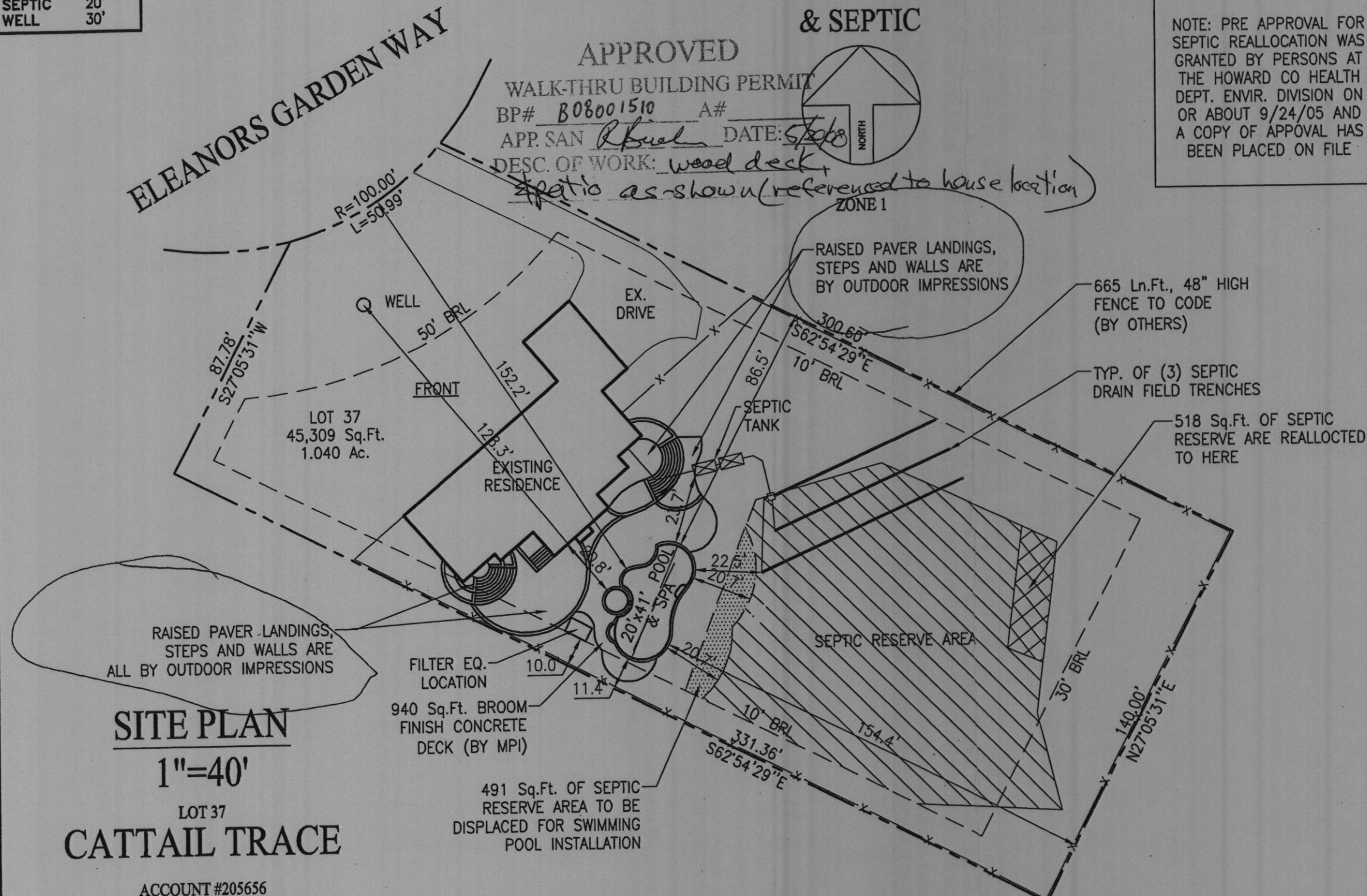

SITE PLAN

1"=40'

LOT 37
CATTAIL TRACE

ACCOUNT #205656
 MAP 37, GRID 13, PARCEL 688
 16TH ELECTION DISTRICT
 HOWARD COUNTY, MARYLAND

REVISIONS:
 10/18/05 - FINALIZE FOR EXCAVATION

Superseded by 4/23/08 drawing, Maryland Pools (Pool location shifted 3')

PERMIT NUMBERS
 POOL:
 ELECT:
 OTHER:

EXCAVATION CONSTRUCTION SET
 DATE: 10-18-05