

7/18/80  
around noon  
7/30/79

Approved: 7-18-80  
Stephen G. Riel  
P-28611

# PERMIT

A 26928

SEWAGE DISPOSAL SYSTEM

MARYLAND STATE DEPARTMENT OF HEALTH\*

HOWARD COUNTY

## INDEXED

ELLCOTT CITY

DISTRICT 3rd

03-281639

DATE 7/28/78

Mr. Pickholtz IS PERMITTED TO INSTALL  ALTER

ADDRESS \_\_\_\_\_ PHONE \_\_\_\_\_

SUBDIVISION \_\_\_\_\_ ROAD 992 Henryton Road LOT Parcel 7

PROPERTY OWNER Robert Pickholtz

ADDRESS 216 Chambers Blvd., Silver Spring, Md.

SPECIFICATIONS 3 bedrooms

SEPTIC TANK CAPACITY 1000 GALLONS

DRAIN FIELD \_\_\_\_\_ DEPTH \_\_\_\_\_ FEET, BOTTOM AREA \_\_\_\_\_ SQ. FT.

DEEP TRENCH \_\_\_\_\_ DEPTH \_\_\_\_\_ FEET, BOTTOM AREA \_\_\_\_\_ SQ. FT.

SEEPAGE PITS  ABSORBENT SIDE-WALL AREA 120 SQ. FT. per bedroom sidewall area.

INLET PIPE 4 FT. BELOW ORIGINAL GRADE. MAXIMUM DEPTH 12 FT. BELOW ORIGINAL GRADE

EFFECTIVE DEPTH AT \_\_\_\_\_ FT. BELOW ORIGINAL GRADE.

LOCATE DISPOSAL AREA 395 FT. FROM front LOT LINE AND 180 FT. FROM left LOT LINE AS SEEN WHEN

FACING LOT FROM Henryton Road.

PLANS APPROVED BY Raymond Hodges DATE 5/25/78

COVER NO WORK UNTIL INSPECTED AND APPROVED.

NEITHER THE HOWARD COUNTY COUNCIL NOR THE HEALTH DEPARTMENT IS RESPONSIBLE FOR THE SUCCESSFUL OPERATION OF ANY SYSTEM.

NOTE: IF TRENCH IS USED CALL FOR INSPECTION BEFORE PLACING GRAVEL IN TRENCH.

NOTE: NO DRY WELL SHALL EXCEED 15 FOOT IN DIAMETER.

NOTE: ALL PIPE FROM HOUSE TO DISPOSAL AREA MUST BE CAST IRON.

PERMIT VOID AFTER THREE YEARS.

NOTE: INSTALL STAND PIPE ON SEPTIC TANK AND DRY WELL. STAND PIPES MUST BE 6 INCHES IN DIAMETER. CAST IRON, CONCRETE OR TERRA

COTTA ACCEPTED.

BDDG. PERMIT SIGNED  
AND RETURNED 6/6/78  
Serial # 18808  
Mr. Room + deck

A 26928

\*INSTALLER IS RESPONSIBLE FOR OBTAINING FINAL APPROVAL ON THIS PERMIT.

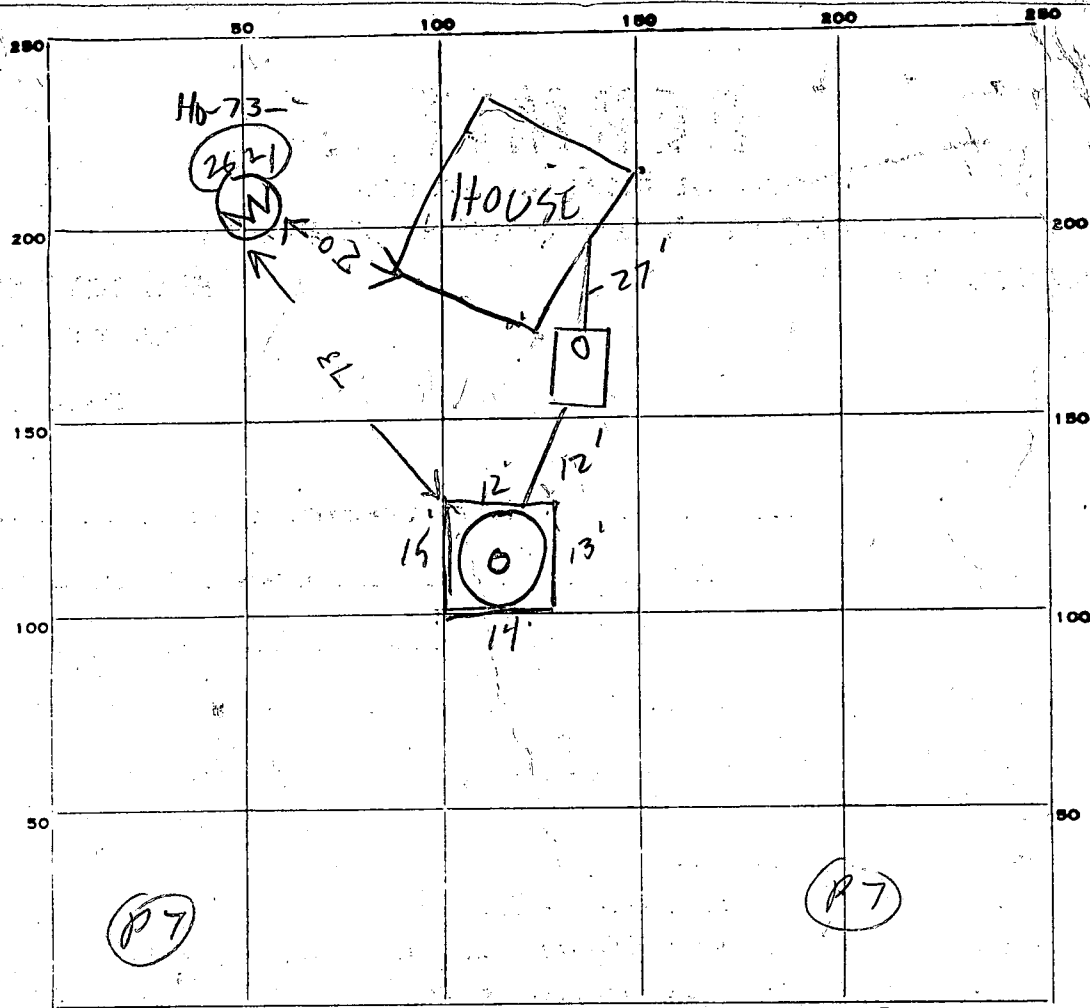

P.T. = OLD PERC TEST

INDICATE NORTH. - NAME ADJOINING ROADWAY AS BASE LINE.

PERMIT CARD NO GAUE CARD 7-18-80

SEPTIC TANK, LEVEL ✓

ST	DW
NO	NO

6-12-11-24-1-29 8-18-18-80

DISTRIBUTION BOX, LEVEL \_\_\_\_\_

TILE FIELD, DEPTH \_\_\_\_\_ FT. TRENCH WIDTH \_\_\_\_\_ FT.

GRAVEL DEPTH \_\_\_\_\_ IN. TOTAL LENGTH \_\_\_\_\_ FT.

NUMBER OF TRENCHES \_\_\_\_\_ TOTAL BOTTOM AREA \_\_\_\_\_

SEEPAGE PITS, INSIDE <sup>PERMEATOR</sup> DIAMETER 54 FT. DEPTH BELOW INLET 4 FT.

ABSORBENT AREA 378 SQ. FT.

REMARKS 11/30/79 - LOCATION D.W. OK DW HOLE IS 10 FT DEEP BELOW ORIGINAL GRADE. ADD STONE TO DW INSTALL TOP, TANK SEWER LINES & CALL US RH. OK TO cover all work. SIC 7-18-80

DATE SYSTEM APPROVED 7-18-80

INSPECTOR Stephen L. Kiel

*no approval until plot receive*

# APPLICATION

A 26928

P \_\_\_\_\_

SEWAGE DISPOSAL TESTING

STATE OF MARYLAND - DEPARTMENT OF HEALTH AND MENTAL HYGIENE

DISTRICT <sup>3rd</sup> \_\_\_\_\_

DATE 9/22/77

*Retest*  
*Pres*  
*10/6/77*  
*9:30 A.M.*  
*10/21/77*  
*9:30*

HOWARD COUNTY HEALTH DEPARTMENT  
ENVIRONMENTAL HEALTH SERVICES  
P. O. BOX 476, ELLICOTT CITY, MARYLAND 21043  
TELEPHONE: 465-5000, EXT. 356

TO: THE COUNTY HEALTH OFFICER  
ELLICOTT CITY, MARYLAND

I, HEREBY, APPLY FOR THE NECESSARY TEST IN ORDER TO CONSTRUCT (OR RECONSTRUCT) A SEWAGE DISPOSAL SYSTEM.

PROPERTY OWNER David A. Carney property  
ADDRESS \_\_\_\_\_ PHONE Mr. Pickholtz  
Silver Spring, Md.  
565-3020

PROPERTY LOCATION:

SUBDIVISION DAVID A CARNEY PROPERTY LOT NO. Parcel 7

ROAD AND DESCRIPTION Henryton Road near Colonial Pipeline  
Company Right of Way

SIZE OF LOT (4) TYPE BLDG. 3 or 4 bedrooms  
NUMBER OF BEDROOMS

IF NOT SINGLE RESIDENCE DESCRIBE \_\_\_\_\_

THE SYSTEM INSTALLED UNDER THIS APPLICATION IS ACCEPTABLE ONLY UNTIL PUBLIC FACILITIES BECOME AVAILABLE.

SIGNATURE OF APPLICANT Albert Del

APPROVED BY Raymond Hodges FOR DRY WASH DATE 5/25/78  
(KIND OF SYSTEM)

REJECTED BY \_\_\_\_\_ FOR \_\_\_\_\_ DATE \_\_\_\_\_  
(KIND OF SYSTEM)

HOLD PENDING FURTHER TESTS \_\_\_\_\_ DATE \_\_\_\_\_

REASONS FOR REJECTION OR HOLDING 10/21/77 Perc OK Hold for  
plot with certified Holon RIT

# THIS IS NOT A PERMIT

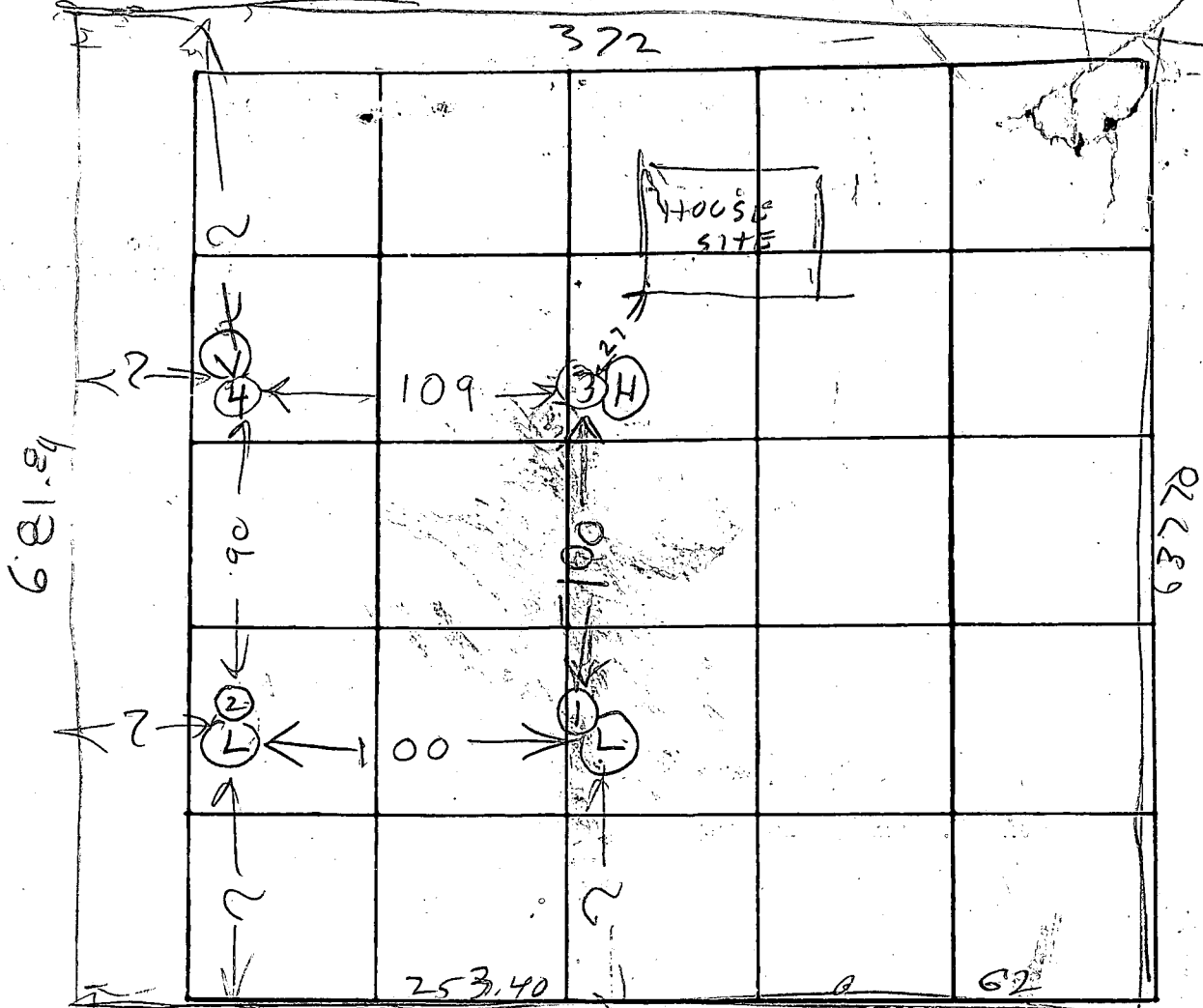

INDICATE NORTH - NAME ADJOINING ROADWAY AS BASE LINE

HENRY TOWN RD

DATE	TEST NO.	DEPTH	PRE-WET		TEST - 1" DROP		TIME	HOLE ELEVATION
			START	STOP	START	STOP		
10/21/77	1D	12	1030	1031	1031	1034	3	LOWEST
	1S	2 1/2	1030	1034	1034	1039	5	
	2D	12	1045	1049	1049	1054	5	NEXT LOWEST
	2S	3 1/2	1045	1046	1046	1048	2	
	3D	12 1/2	1101	1105	1105	1111	6	HIGHEST USE FOR DW
	3S	4	1102	1104	1104	1105	1	
	1ED	13 1/2	ALL SANDY					
	4V	12	TOP 3 FT CLAYISH		BOT 9 FT SANDY			NEXT HIGHEST
10/21/77	2ED	13 1/2	ALL SANDY					

REMARKS Certify Location of test Holes Not sure

TYPE OF SOIL of Distance from Property Lines

TESTED BY B. Hodges

ALSO PRESENT: Numrod of School Co.

Numrod said perc run on adjacent lot

# D.A. CARNEY PROP PARCEL 7

SEPTIC TANK: (3) BEDROOM, 1000 GALLON HENRY TOWN RD  
4 BEDROOM, 1250 GALLON

DRY WELL TO HAVE 120 SQUARE FEET OF SIDEWALL AREA PER BEDROOM

DRY WELL INLET TO BE MAX. ~~4~~<sup>3</sup> FEET BELOW ORIGINAL GRADE. *changed to 3F by RH 11/30/79*

DRY WELL BOTTOM (MAXIMUM DEPTH) TO BE 12 FEET BELOW ORIGINAL GRADE.

PLACE THE DRY WELL ~~423~~<sup>395</sup> FEET FROM THE FRONT LOT LINE AND 180 FEET FROM THE  
**LEFT** LOT LINE AS SEEN WHEN FACING THE LOT FROM ROAD.

4

BLDG. PERMIT SIGNED  
AND RETURNED 6/6/78  
serial # 35341

APPROVED: FOR PRIVATE WATER AND PRIVATE SEWERAGE SYSTEMS, HOWARD COUNTY HEALTH DEPT.

*John Boyles*  
County Health Office

*5-24-78*  
Date

NOTE:

+ : Indicates the Percolation Tests by field location.

⊕ : Indicates the High Test Hole.

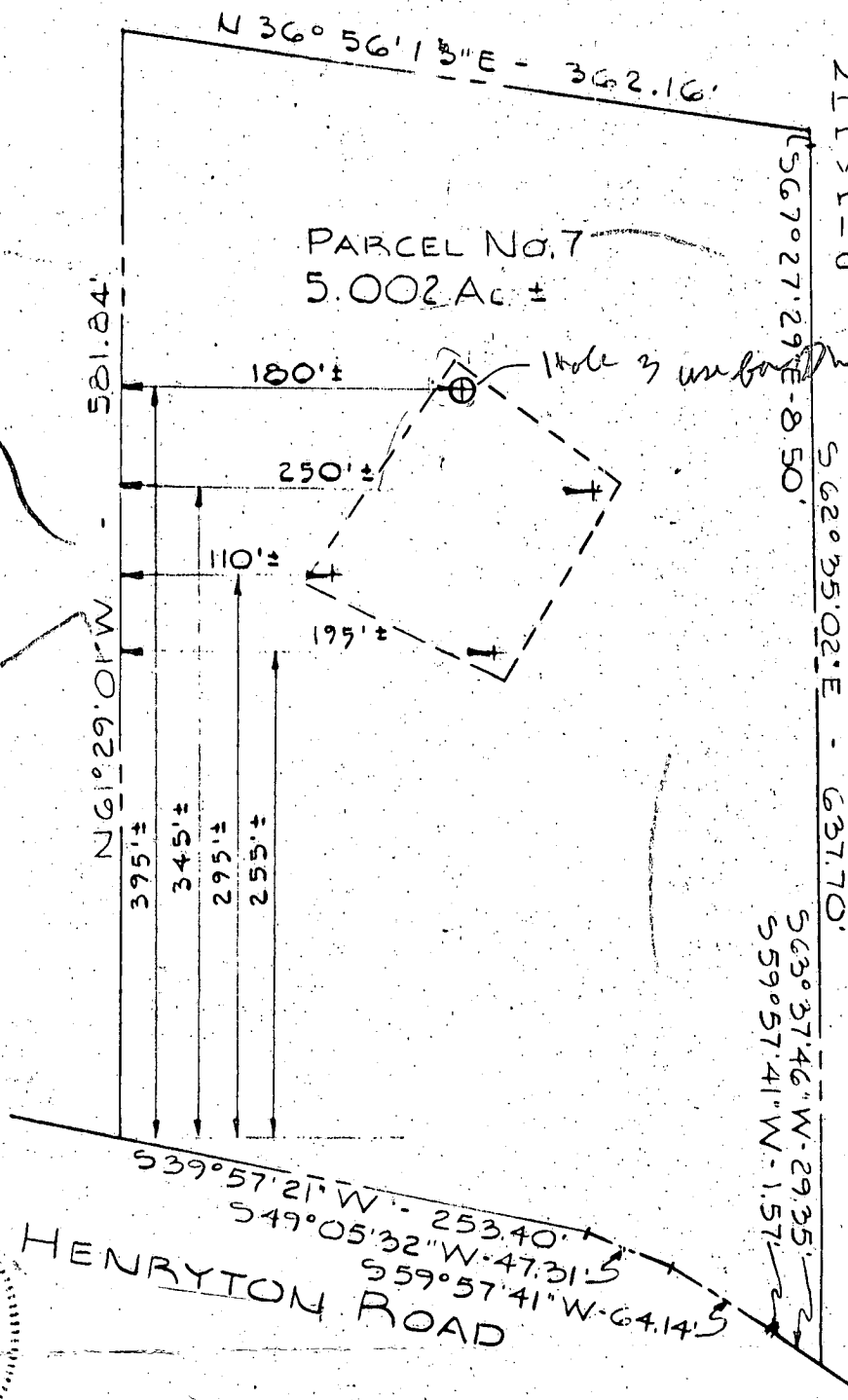

NOTE: The lot shown hereon complies with minimum ownership width and lot area as required by The Maryland State Department of Health Regulations.

*5/19/78*  
PURDUM & JESCHKE  
ENGINEERS & LAND SURVEYORS  
2697 PARK AVENUE  
MILLICOTT CITY, MD. 21043

PARCEL NO. 7  
PROPERTY OF  
DAVID A. CARNEY, ET AL.  
3<sup>RD</sup> ELECTION DISTRICT  
HOWARD COUNTY, MARYLAND  
MAY 19, 1978  
SCALE: 1" = 100'

103803

4-12' Lobs  
on 10,000 ft

# APPLICATION

A 20969

SEWAGE DISPOSAL TESTING

P \_\_\_\_\_

STATE OF MARYLAND - DEPARTMENT OF HEALTH AND MENTAL HYGIENE

HOWARD COUNTY HEALTH DEPARTMENT  
ENVIRONMENTAL HEALTH SERVICES

DISTRICT 3

P. O. BOX 476, ELLICOTT CITY, MARYLAND 21043  
TELEPHONE: 465-5000, EXT. 356

DATE 11/20/74

11/21/74 + 11/22/74  
9:30 9:30

TO: THE COUNTY HEALTH OFFICER  
ELLICOTT CITY, MARYLAND

I, HEREBY, APPLY FOR THE NECESSARY TEST IN ORDER TO CONSTRUCT (OR RECONSTRUCT) A SEWAGE DISPOSAL SYSTEM.

PROPERTY OWNER David A. Carney

ADDRESS \_\_\_\_\_ PHONE Any questions call:  
Olen Ketterman  
531-5449  
997-8740

PROPERTY LOCATION:

SUBDIVISION \_\_\_\_\_ LOT NO. 7

ROAD AND DESCRIPTION Henryton Road 1/2 mile in on left hand side of road

SIZE OF LOT 5.003 acres TYPE BLDG. 3 or 4

IF NOT SINGLE RESIDENCE DESCRIBE \_\_\_\_\_ NUMBER OF BEDROOMS  
(Single Fmly. Dwlg.)

THE SYSTEM INSTALLED UNDER THIS APPLICATION IS ACCEPTABLE ONLY UNTIL PUBLIC FACILITIES BECOME AVAILABLE.

SIGNATURE OF APPLICANT /s/ Olen Ketterman

APPROVED BY \_\_\_\_\_ FOR \_\_\_\_\_ DATE \_\_\_\_\_  
(KIND OF SYSTEM)

REJECTED BY \_\_\_\_\_ FOR \_\_\_\_\_ DATE \_\_\_\_\_  
(KIND OF SYSTEM)

HOLD PENDING FURTHER TESTS \_\_\_\_\_ DATE \_\_\_\_\_

REASONS FOR REJECTION OR HOLDING \_\_\_\_\_

# THIS IS NOT A PERMIT

000000  
 0  
 000000

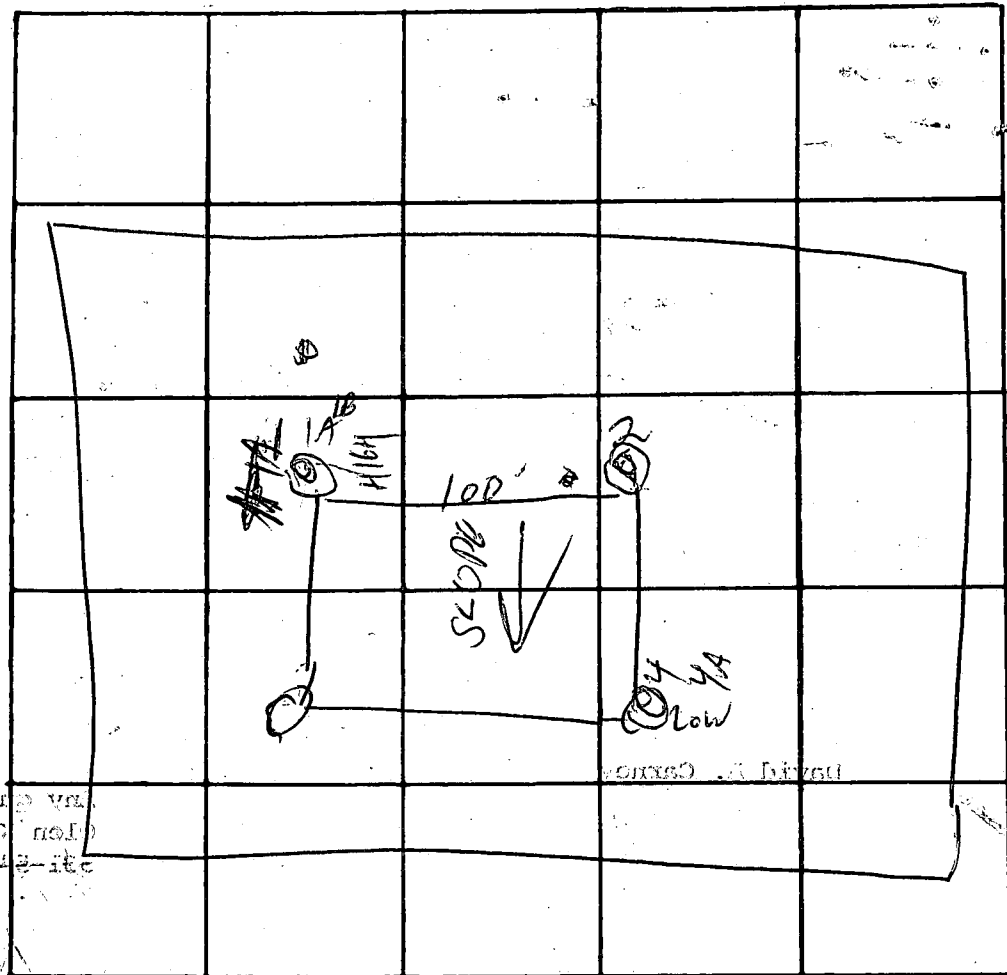

INDICATE NORTH. - NAME ADJOINING ROADWAY AS BASE LINE.

Lot # 7

no stakes present -  
 lines not determined as yet will notify H.D. HL

DATE	TEST NO.	DEPTH	PRE-WET		TEST - 1" DROP		TIME	
			START	STOP	START	STOP		
11-22-74	1	4"	330	333	335	415	NO ADDITIONAL PERKLEO MIN O.T.	
	1A	11'	345	350	350	400		10
	2	2000	SOIL	AFTER	TOP 3 1/2"	(SANDY)		
	3	4"	1045	1055	1055	1110	15	
	3A	11 1/2"	1045	1050	1050	1057	7	
	4	4"	1030	1032	1032	1036	4	
11-22-74	4A	12 1/2"	1030	1040	1040	1046	6	
11-22-74	1B	5 1/2"	1055	1100	1100	1105	5	

REMARKS Certify all holes  
 TYPE OF SOIL Medium Sand from after top 3 1/2" 4 1/2"  
 TESTED BY FIV ALSO PRESENT: O.K.

B 1	0588	SEQUENCE NO. (WRA USE ONLY)	<b>STATE OF MARYLAND</b> <b>WATER RESOURCES ADMINISTRATION</b> TAWES STATE OFFICE BLDG., ANNAPOLIS, MARYLAND 21401 <b>APPLICATION FOR PERMIT TO DRILL WELL</b>	WRA PERMIT NUMBER <div style="font-size: 1.5em; font-family: cursive;">HO-10-2621</div> FILL IN THIS FORM COMPLETELY
-----	------	-----------------------------	---	---

DATE RECEIVED (WRA USE ONLY) <div style="font-size: 1.2em; font-family: cursive;">4/10-4/11/78 10:00 AM 1st</div>	OWNER COL 15. LAST NAME	FIRST NAME	COL. 34
STREET OR RFD	216 Chambers Hill		
POST OFFICE	Silver Spring Md.		

B 1	CONTINUED	DRILLER INFORMATION
1 2 3 (SEQ. NO.) 6	DATE	LICENSE NUMBER
	2/24/78	42
DATE	77	80
FIRST NAME	DRILLER	LAST NAME
SIGNATURE	<i>[Signature]</i>	

B 3	CONTINUED	LOCATION OF WELL
1 2 3 (SEQ. NO.) 6	COUNTY	SUBDIVISION
	Howard	David A. Carney property
SECTION	NEAREST TOWN	LOT
Parcel 8	Alpha	Parcel 8
MILES FROM TOWN (ENTER 0 IF IN TOWN)	1	M I

B 2	CONTINUED	WELL INFORMATION
1 2 3 (SEQ. NO.) 6	MAXIMUM PUMPING RATE (GALLONS PER MINUTE)	AVERAGE DAILY QUANTITY NEEDED (GALLONS PER DAY)
	5	600
USE FOR WATER (CIRCLE APPROPRIATE BOX)	MUST HAVE STATE HEALTH DEPT. APPROVAL	
<input type="checkbox"/> HOME (SINGLE OR DOUBLE HOUSEHOLD UNIT ONLY)		
<input type="checkbox"/> FARMING, AGRICULTURE, IRRIGATION		
<input type="checkbox"/> INDUSTRIAL, COMMERCIAL, STATE AND FEDERAL GOVERNMENT		
<input type="checkbox"/> MUNICIPAL WATER SUPPLY		
<input type="checkbox"/> PRIVATE WATER COMPANY		
<input type="checkbox"/> TEST		

B 4	CONTINUED	DIRECTION FROM TOWN (CIRCLE APPROPRIATE BOX)
1 2 3 (SEQ. NO.) 6	NEAR WHAT ROAD	ON WHICH SIDE OF ROAD (CIRCLE APPROPRIATE BOX)
	Baltimore Md	NORTH
DISTANCE FROM ROAD (ENTER DISTANCE AND CIRCLE APPROPRIATE BOX)	800	M I

B 3	CONTINUED	APPROXIMATE DEPTH OF WELL
24	150	28 FEET
B 4	CONTINUED	APPROXIMATE DIAMETER OF WELL
6	6	(NEAREST INCH)
B 5	CONTINUED	METHOD OF DRILLING USED (CIRCLE APPROPRIATE METHOD)
BORED (OR AUGERED)	JETTED	DRIVEN
AIR-ROTARY	AIR-PERCUSSION	ROTARY (HYDRAULIC ROTARY)
CABLE	REVERSE-ROTARY	DRIVE-POINT
OTHER (DESCRIBE)		

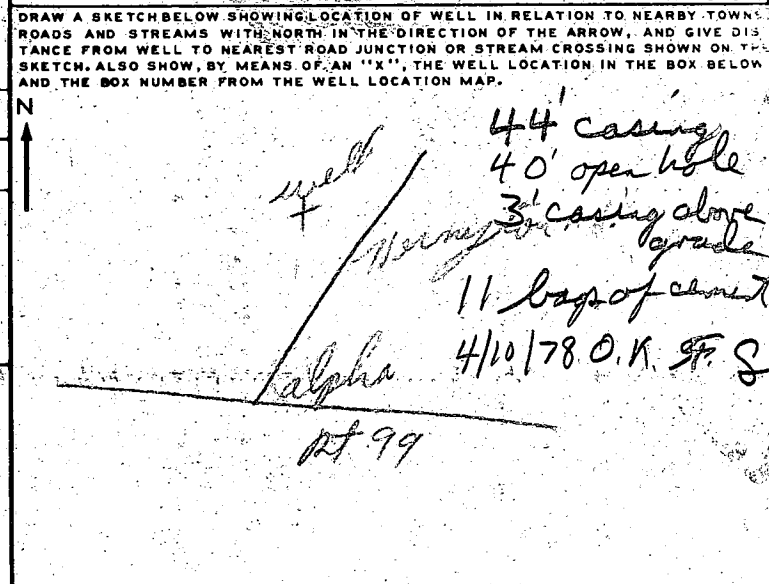

B 4	CONTINUED	REPLACEMENT OR DEEPEMED WELLS (CIRCLE APPROPRIATE BOX)
<input type="checkbox"/> THIS WELL WILL NOT REPLACE AN EXISTING WELL		
<input type="checkbox"/> THIS WELL WILL REPLACE A WELL THAT WILL BE ABANDONED AND SEALED		
<input type="checkbox"/> THIS WELL WILL REPLACE A WELL THAT WILL BE USED AS A STANDBY		
<input type="checkbox"/> THIS WELL WILL DEEPEM AN EXISTING WELL PERMIT NUMBER OF WELL TO BE REPLACED OR DEEPEMED (IF AVAILABLE)		

NOT TO BE FILLED IN BY DRILLER (WRA USE ONLY)	
APPROPRIATION PERMIT NUMBER	ENGINEER REVIEW DISTRICT NO.
54	69
FORCE	CONDITIONS
67 68	70 71 72 73 74 75 76 77 78 79

B 4	CONTINUED	HEALTH DEPARTMENT APPROVAL
1 2 3 (SEQ. NO.) 6	COUNTY NAME	COUNTY NO.
	Howard	W27604
DATE	APPROVED BY	ELEVATION AT WELL HEAD (FEET)
02/27/78	Donald W. Monaghan, Sanitarian	65 66 67 68

B 5	CONTINUED	SPECIAL CONDITIONS 8-63 (WRA USE ONLY)
1 2 3 (SEQ. NO.) 6	[Grid for special conditions]	

A26928

PLOT PLAN

NOT TO SCALE

ROBERT H. PICKHOLTZ  
992 HENRYTON RD  
MARIETTEVILLE MD 21163

9/30/17 5-2-88-ADD DECK & ADDN.

PARCEL No 5

PARCEL No 7

PARCEL No 8

Septic tank

Septic tank

5-19-88

Septic tank had liquid within 1 ft of top. Drywell had liquid about 7.5 ft from top. No apparent overflow around drywell, well being 3 ft above

grade but open to contamination. Discussed capping & chlorination w/ Mr. Pickholtz. He said he had to rewire it and well had been open for 2 months. Foundation already started. Property is trash covered. No health concern to owner.

ENT. DRIVE

179'

HD-73

2621

well

90'

EXISTING BLDG NEW BEL RM.

Septic tank

71'

HENRYTON ROAD

407'

Owner said he had 2 bedrooms now and would not add any others. Should drywell be this low or should a leak be suspected? JENadeau

everything is w/  
dry well.  
Jub

RECEIVED  
HOWARD COUNTY  
HEALTH DEPT.  
MAY 10 9 06 AM '88  
DIVISION OF  
ENVIRONMENTAL  
HEALTH