

HOWARD COUNTY PERMIT APPLICATION

PERMIT NUMBER
Bob 001961

Building Address <u>X 16491 Edworth Rd</u> <u>Woodbine Md</u> Suite/Apt. #: _____ SDP/WP/Petition #: _____ Census Tract _____ Subdivision _____ Section _____ Area _____ Lot _____ Tax Map _____ Parcel _____ Grid _____ Zoning _____ Map Coordinates _____ Lot size _____	Property Owner's Name <u>Woolman</u> Address <u>16491 Edworth Rd</u> City <u>Woodbine</u> State <u>Md</u> Zip Code _____ Home Phone _____ Work Phone _____ Applicant's Name & Mailing Address, (if other than stated hereon): Phone _____ Fax _____
Existing Use <u>residential</u> Proposed Use <u>residential</u> Estimated Construction Cost \$ <u>80,000</u> Description of Work <u>Build a basement</u> <u>with a single structure</u> <u>to be used for play room &</u> <u>family room 1300 sq'</u>	Contractor Company <u>Custom Structures</u> Contact Person <u>Kevin Stokes</u> Address <u>10035 Old Frederick Trce</u> City <u>Frost</u> State <u>Md</u> Zip Code _____ License No. _____ Phone <u>301-898-8447</u> Fax <u>301-898-8449</u>
Occupant or Tenant _____ Contact Name _____ Address _____ City _____ State _____ Zip Code _____ Phone _____ Fax _____	Engineer or Architect Company _____ Contact Person _____ Address _____ City _____ State _____ Zip Code _____ Phone _____ Fax _____

BUILDING DESCRIPTION - COMMERCIAL

BUILDING DESCRIPTION - RESIDENTIAL

Building Characteristics	Utilities	Building Characteristics	Utilities
Height: _____ No. of stories: _____ Gross area, sq. ft. per floor: _____ Use group: _____ Construction type: <input type="checkbox"/> Reinforced Concrete <input type="checkbox"/> Structural Steel <input type="checkbox"/> Masonry <input type="checkbox"/> Wood Frame <input type="checkbox"/> State Certified Modular	Water Supply: <input type="checkbox"/> Public <input type="checkbox"/> Private Sewage Disposal: <input type="checkbox"/> Public <input type="checkbox"/> Private Electric Yes <input type="checkbox"/> No <input type="checkbox"/> Gas Yes <input type="checkbox"/> No <input type="checkbox"/> Heating System: Electric <input type="checkbox"/> Oil <input type="checkbox"/> Natural Gas <input type="checkbox"/> Propane Gas <input type="checkbox"/> Sprinkler system: N/A <input type="checkbox"/> <input type="checkbox"/> Full <input type="checkbox"/> Partial <input type="checkbox"/> Other Suppression <input type="checkbox"/> # of Heads	SF Dwelling <input checked="" type="checkbox"/> SF Townhouse <input type="checkbox"/> Depth _____ Width _____ 1st floor: _____ 2nd floor: _____ Basement: _____ Finished Basement <input type="checkbox"/> Unfinished Basement <input type="checkbox"/> Crawl space <input type="checkbox"/> Slab on Grade <input type="checkbox"/> No. of Bedrooms _____ Height: _____ Multi-family dwellings: No. of efficiency units: _____ No. of 1 BR units: _____ No. of 2 BR units: _____ No. of 3 BR units: _____ Other Structure: _____ Dimensions: _____ Footings: _____ Roof Height: _____ <input type="checkbox"/> State Certified Modular <input type="checkbox"/> Manufactured Home	Water Supply: <input type="checkbox"/> Public <input checked="" type="checkbox"/> Private Sewage Disposal: <input type="checkbox"/> Public <input checked="" type="checkbox"/> Private Electric Yes <input type="checkbox"/> No <input type="checkbox"/> Gas Yes <input type="checkbox"/> No <input type="checkbox"/> Heating System: Electric <input type="checkbox"/> Oil <input type="checkbox"/> Natural Gas <input type="checkbox"/> Propane Gas <input type="checkbox"/> Sprinkler system: N/A <input type="checkbox"/> <input type="checkbox"/> NFPA #13D <input type="checkbox"/> NFPA #13R <input type="checkbox"/> Other:

THE UNDERSIGNED HEREBY CERTIFIES AND AGREES AS FOLLOWS: (1) THAT HE/SHE IS AUTHORIZED TO MAKE THIS APPLICATION; (2) THAT THE INFORMATION IS CORRECT; (3) THAT HE/SHE WILL COMPLY WITH ALL REGULATIONS OF HOWARD COUNTY WHICH ARE APPLICABLE THERETO; (4) THAT HE/SHE WILL PERFORM NO WORK ON THE ABOVE REFERENCED PROPERTY NOT SPECIFICALLY DESCRIBED IN THIS APPLICATION; (5) THAT HE/SHE GRANTS COUNTY OFFICIALS THE RIGHT TO ENTER ONTO THIS PROPERTY FOR THE PURPOSE OF INSPECTING THE WORK PERMITTED AND POSTING NOTICES.

A. S. Kahl
 Applicant's Signature _____
 Title/Company Custom Structures

Steve Kochl
 Print Name _____
 Date 7/24/06

Checks payable to: **DIRECTOR OF FINANCE OF HOWARD COUNTY**
**** PLEASE WRITE NEATLY AND LEGIBLY. ****
 - FOR OFFICE USE ONLY -

AGENCY	DATE	SIGNATURE APPROVAL	DPZ SETBACK INFORMATION	PROPERTY ID#
Land Development DPZ			Front: _____	Filing fee \$ <u>25.00</u>
State Highways			Rear: _____	Permit fee \$ _____
Building Official			Side: _____	Excise tax \$ _____
Dev. Engineering DPZ			Side St.: _____	Add'l per. fee \$ _____
Health	<u>8/3/06</u>	<u>[Signature]</u>	All minimum setbacks met?	TOTAL FEES \$ _____
Fire Protection			YES <input type="checkbox"/> NO <input type="checkbox"/>	Sub-total paid \$ _____
Is Sediment Control approval required prior to issuance?			Is Entrance Permit required?	Balance due \$ _____
YES <input type="checkbox"/> NO <input type="checkbox"/>			YES <input type="checkbox"/> NO <input type="checkbox"/>	Check # <u>7244</u>
CONTINGENCY/ CONSTRUCTION START: <input type="checkbox"/>			Historic District?	Validation # <u>56379</u>
ONE STOP SHOP: <input type="checkbox"/>			YES <input type="checkbox"/> NO <input type="checkbox"/>	
Distribution of Copies: _____	White: Building Official	Green: LDD, DPZ	Lot Coverage for New Town Zone _____	Accepted by <u>[Signature]</u>
			SDP/Red-line approval date: _____	
			Yellow: DED, DPZ	
			Pink: Health	
			Gold: SHA	

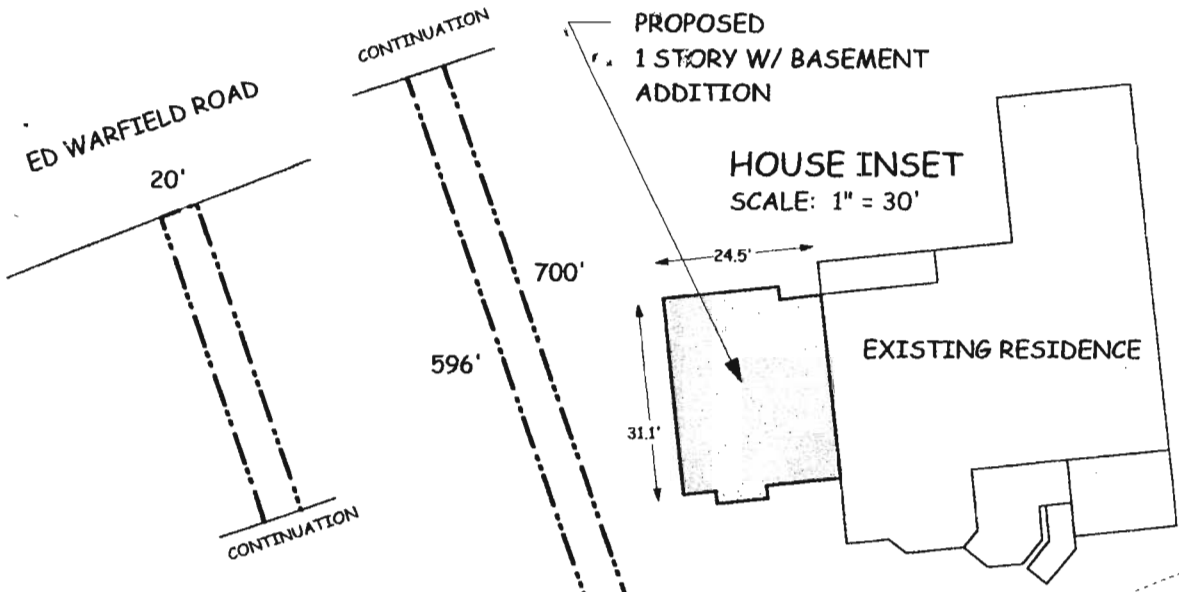

LIBER: 3658
 FOLIO: 141
 4TH ELECTION DISTRICT

Bob 02/19/06
 additional
 ok opposite
 side of septic
 well.
 8/7/06 JR

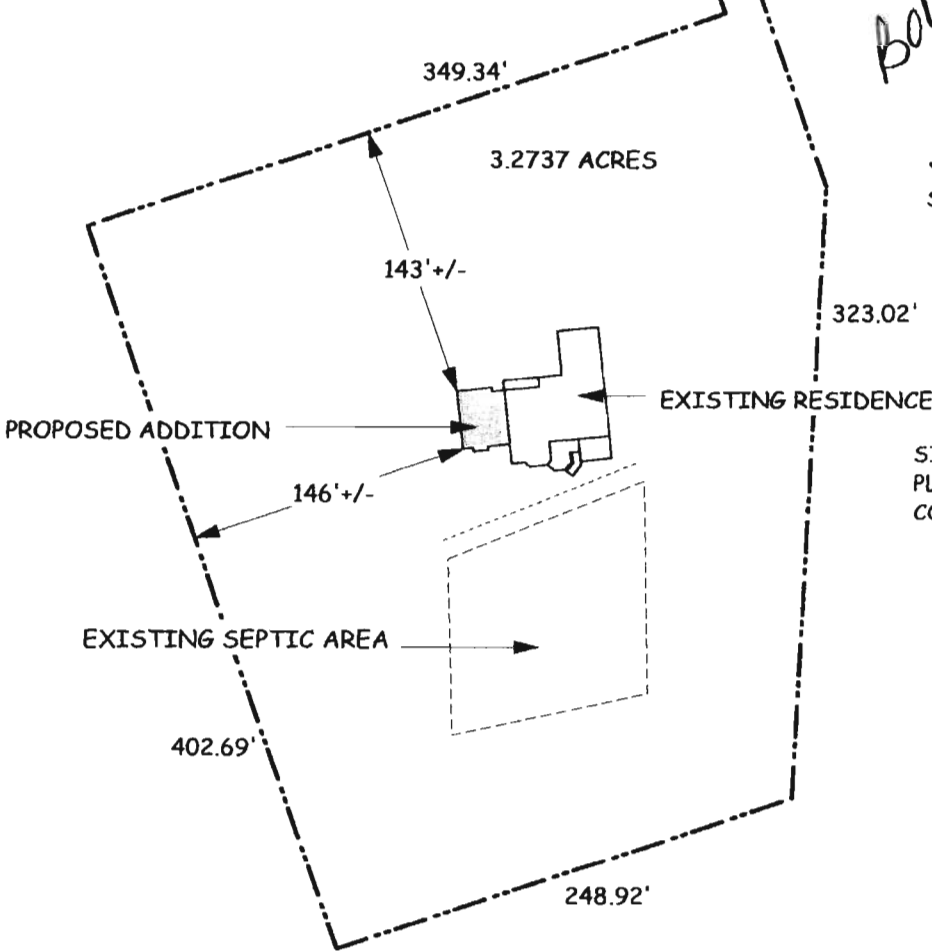

SITE PLAN
 SCALE: 1" = 100'
 NORTH

SITE DATA FROM HOUSE LOCATION SURVEY
 PLAT BY WALTER PARK, LDE INC.
 COLUMBIA, MD. DATED 2/16/96

PROPOSED ADDITION WOOLMAN RESIDENCE 16491 ED WARFIELD ROAD WOODBINE, MARYLAND HOWARD COUNTY
GLENN REYNOLDS, ARCHITECT 301-972-0070 7/12/06

ED WARFIELD ROAD

20'

CONTINUATION

CONTINUATION

HOUSE INSET
SCALE: 1" = 30'

EXISTING RESIDENCE

PROPOSED
DECK ADDITION

PROPOSED
SCREEN PORCH
ADDITION

10' SETBACK TO SEPTIC AREA

*B00135575
Porch + Deck
septic Tank is far enough
from addition. Reconnal approval.
PP 4/18/02*

SITE PLAN
SCALE: 1" = 100' NORTH

LIBER: 3658
FOLIO: 141
4TH ELECTION DISTRICT

3.2737 ACRES

well

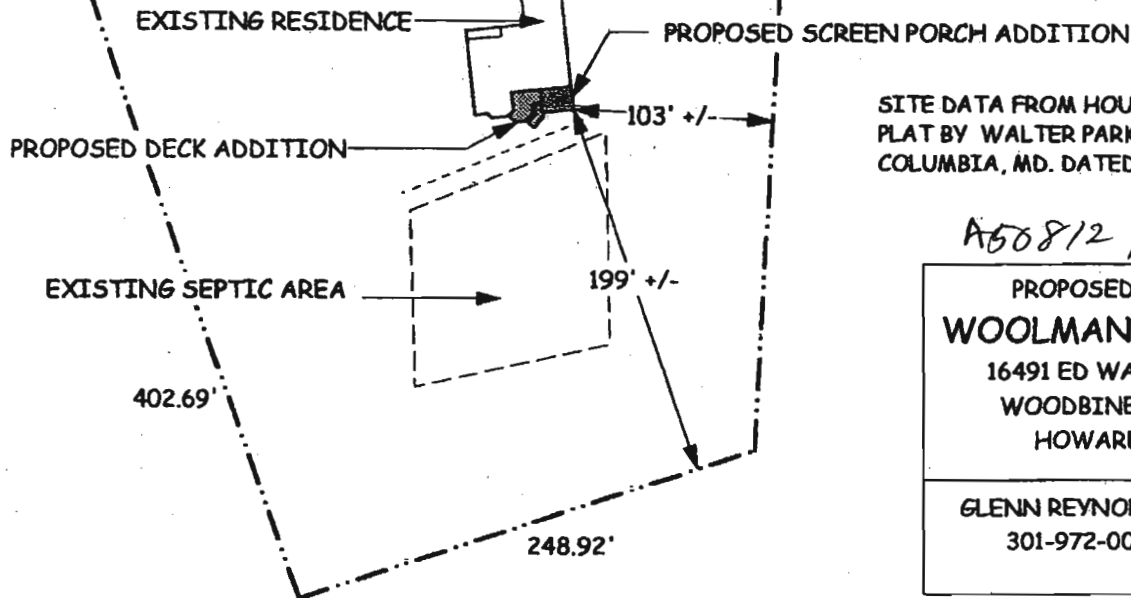

SITE DATA FROM HOUSE LOCATION SURVEY
PLAT BY WALTER PARK, LDE INC.
COLUMBIA, MD. DATED 2/16/96

A50812 P56589

PROPOSED ADDITION
WOOLMAN RESIDENCE
16491 ED WARFIELD ROAD
WOODBINE, MARYLAND
HOWARD COUNTY

GLENN REYNOLDS, ARCHITECT
301-972-0070 4/2/02

