

5/15/69  
Handy Army  
possible

off 5-19-69  
duz

# PERMIT

SEWAGE DISPOSAL SYSTEM

MARYLAND STATE DEPARTMENT OF HEALTH

HOWARD COUNTY

ELLICOTT CITY

DISTRICT 4

DATE 4/9/69

## INDEXED

Herman Sirk IS PERMITTED TO INSTALL X ALTER Y

ADDRESS Annapolis Rock Road, Woodbine, Md. PHONE HU 9-4724

A SEWAGE DISPOSAL SYSTEM LOCATED AT \_\_\_\_\_

SUBDIVISION \_\_\_\_\_ ROAD Ed Warfield LOT \_\_\_\_\_

PROPERTY OWNER Wilton M. & Catherine M. Kiefer  
(see application for better directions)

ADDRESS \_\_\_\_\_

SPECIFICATIONS - 3 bedrooms

DRAIN FIELD \_\_\_\_\_ DEPTH \_\_\_\_\_ FEET, BOTTOM AREA \_\_\_\_\_ SQ. FT.

SEEPAGE PITS \_\_\_\_\_ ABSORBENT SIDE-WALL AREA \_\_\_\_\_ SQ. FT.

SEPTIC TANK CAPACITY 750 GALLONS

FOR GARBAGE GRINDER, INCREASE DISPOSAL AREA 22% & TANK CAPACITY 50%.

OTHER Dry well - dig pit 16 ft. square - set block and top for 12 ft. dia. and fill in rest of pit with gravel. Inlet pipe no deeper than <sup>3 ft.</sup> below original grade.

Dry well to be 8 ft. deep below inlet pipe. Place dry well about 100 ft. from front lot line and about 33 ft. from right side line as seen when facing lot from Ed.

Warfield Rd. PERMIT VOID AFTER THREE YEARS.

NOTE: ALL PIPE FROM HOUSE TO SEPTIC TANK MUST BE CAST IRON.

PLANS APPROVED BY D. W. Monaghan DATE 2/20/68

FILL SEPTIC TANK AND DISTRIBUTION BOX WITH WATER BEFORE CALLING FOR AN INSPECTION. COVER NO WORK UNTIL INSPECTED AND APPROVED.

NEITHER THE HOWARD COUNTY COMMISSIONERS NOR THE HEALTH DEPARTMENT IS RESPONSIBLE FOR THE SUCCESSFUL OPERATION OF ANY SYSTEM.

### NOTIFY THE HEALTH DEPARTMENT 48 HOURS BEFORE EXCAVATIONS ARE TO BE BACK FILLED.

13405

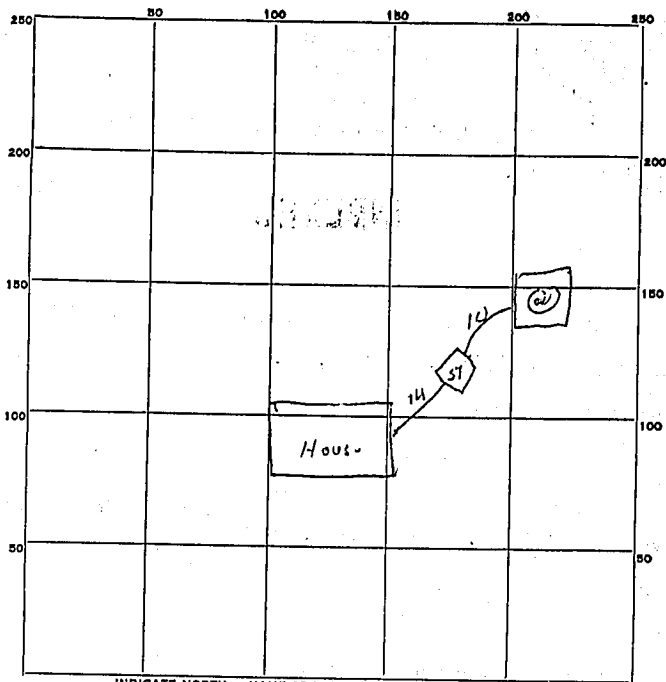

INDICATE NORTH. - NAME ADJOINING ROADWAY AS BASE LINE.

PERMIT CARD OK

SEPTIC TANK, LEVEL OK

CLEANOUTS OK

DISTRIBUTION BOX, LEVEL \_\_\_\_\_

TILE FIELD, DEPTH \_\_\_\_\_ FT. TRENCH WIDTH \_\_\_\_\_ FT.

GRAVEL DEPTH \_\_\_\_\_ IN. TOTAL LENGTH \_\_\_\_\_ FT.

NUMBER OF TRENCHES \_\_\_\_\_ TOTAL BOTTOM AREA \_\_\_\_\_

SEEPAGE PITS, INSIDE DIAMETER Perimeter 64 FT. DEPTH BELOW INLET 8 FT.

ABSORBENT AREA 512 SQ. FT.

REMARKS \_\_\_\_\_

\_\_\_\_\_

\_\_\_\_\_

\_\_\_\_\_

\_\_\_\_\_

DATE SYSTEM APPROVED

5/19/69

INSPECTOR

D.W. Monaghan

With in Kieffer

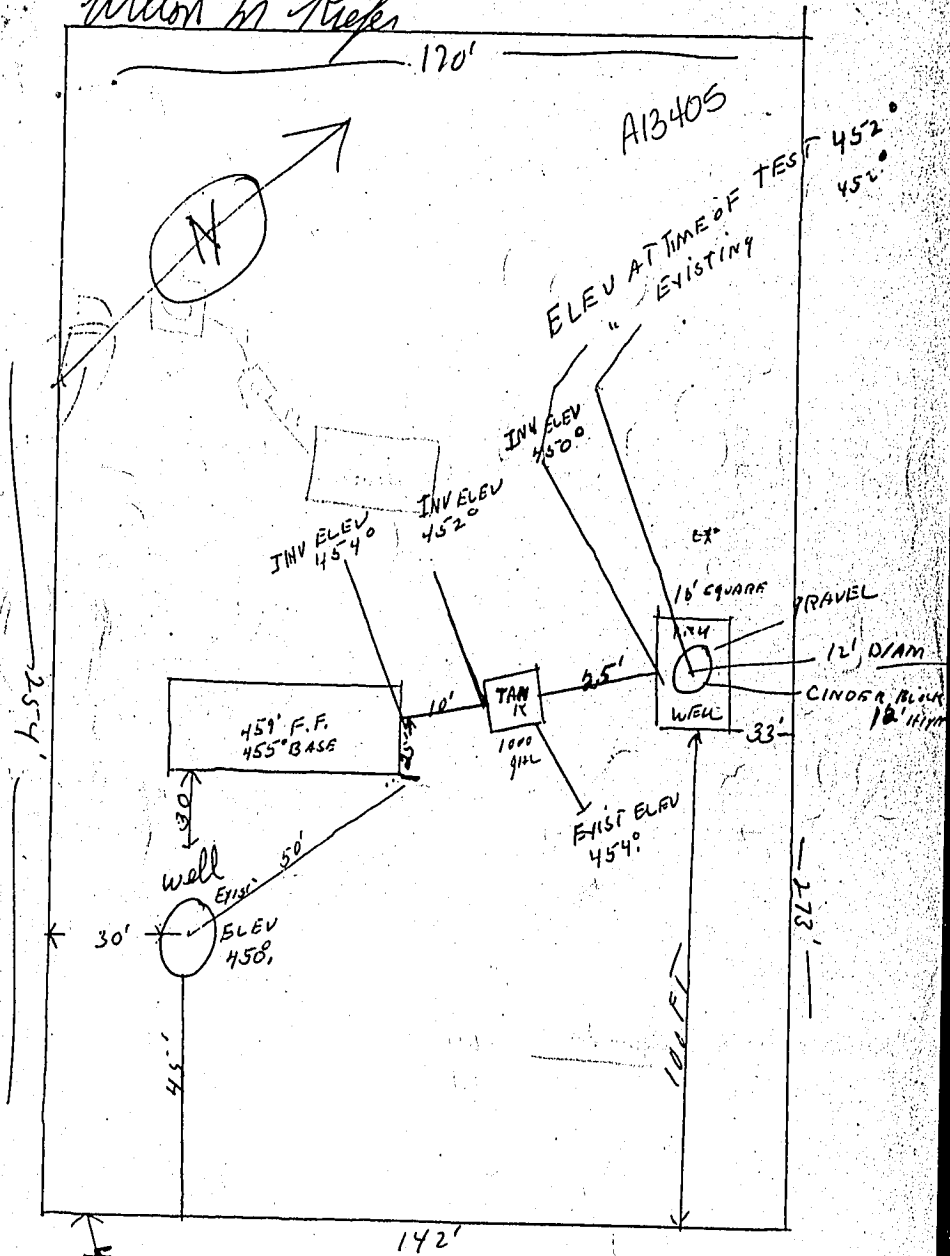

ED WARFIELD RD

LOT # 1

PLAT FOR W. M. KIEFFER