

2/21/84
C.S.P.

05-374-685

2/21/84
Approved R/H
P 33572

PERMIT

SEWAGE DISPOSAL SYSTEM

A 26711

MARYLAND STATE DEPARTMENT OF HEALTH

HOWARD COUNTY
BUREAU OF ENVIRONMENTAL HEALTH
992-2330

INDEX

ELLICOTT CITY
DISTRICT 5th.

DATE 2/17/84

R.L.O. Contractors IS PERMITTED TO INSTALL ALTER

ADDRESS 7469 Flamewood Drive Clarksville, Maryland 21029 PHONE 776-0444

SUBDIVISION Glenelg Manor II ROAD 12679 Folly Quarter LOT 19A, Section 2

PROPERTY OWNER Lundy & Clark Builders, Inc.
ADDRESS 11065 Little Patuxent Parkway
Columbia, Maryland 21044

IF GARBAGE GRINDER IS USED INCREASE SEPTIC TANK CAPACITY BY 50% AND ABSORPTION AREA BY 22%.

GARBAGE GRINDER? YES NO

SEPTIC TANK CAPACITY 1,500 1000 GALLONS NUMBER OF BEDROOMS 3

TRENCHES - 168 sq. ft. absorbent sidewall area per bedroom. Minimum total sq. ft. is 504. 615
Trench to be 3 ft. wide. Inlet 4 1/2 ft. below original grade. Maximum depth 6 ft. below original grade. Effective depth area begins at 4 1/2 feet below original grade; 1 1/2 feet of stone below distribution pipe. LOCATION: Start first trench 140 feet from West (133 ft.) lot line and 15 feet from North (374 ft) lot line. Trenches to run approximately North-South, separated from each other by 8 ft. earth buffer. Note: (1) No trench to exceed 100 ft. in length (2) If more than one trench use, a distribution box is required. (3) Trenches to be installed on level ground.

2/21/84 T.C. & R. Orndorff, 100 gal. tank already set. Letter from builder re. total # of bedrooms & if garbage grinder or not is req'd J.S.

PLANS APPROVED BY C. Williams DATE 4/15/83

COVER NO WORK UNTIL INSPECTED AND APPROVED.

NEITHER THE HOWARD COUNTY COUNCIL NOR THE HEALTH DEPARTMENT IS RESPONSIBLE FOR THE SUCCESSFUL OPERATION OF ANY SYSTEM.

NOTE: IF TRENCH IS USED CALL FOR INSPECTION BEFORE AND AFTER PLACING GRAVEL IN TRENCH.

NOTE: NO DRY WELL SHALL EXCEED 15 FOOT IN DIAMETER. NO ABSORPTION TRENCH TO EXCEED 100 FEET IN LENGTH.

NOTE: ALL PIPE FROM HOUSE TO SEPTIC TANK MUST BE CAST IRON OR SCHEDULE 40 PVC OR ABS.

PERMIT VOID AFTER THREE YEARS.

NOTE: INSTALL STAND PIPE ON SEPTIC TANK AND DRY WELL. STAND PIPES MUST BE 6 INCHES IN DIAMETER. CAST IRON, CONCRETE OR TERRA COTTA, OR PVC OR ABS ACCEPTED. IF TOP OF SEPTIC TANK IS DEEPER THAN 3 FEET MANHOLE TO GRADE REQUIRED.

*INSTALLER IS RESPONSIBLE FOR OBTAINING FINAL APPROVAL ON THIS PERMIT

*CALL 992-2330 FOR INSPECTION OF SEPTIC SYSTEMS.

EH - 2-1082

A 26711

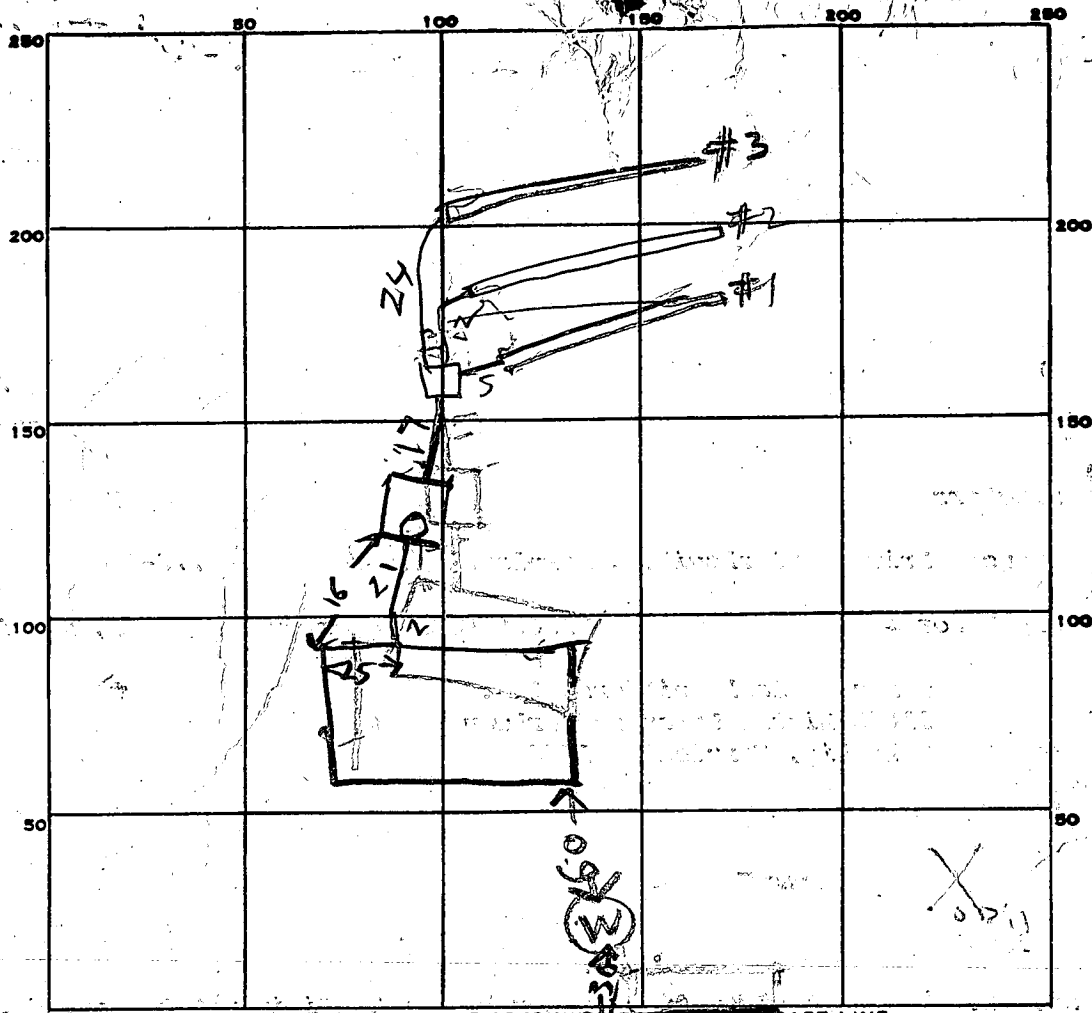

INDICATE NORTH - NAME ADJOINING ROADWAY AS BASE LINE.

PERMIT CARD _____

SEPTIC TANK, LEVEL 1500

CLEANOUTS OK

DISTRIBUTION BOX, LEVEL _____

TILE FIELD, DEPTH 6 | 6 1/2 | 5 1/2 FT. TRENCH WIDTH _____

GRAVEL DEPTH 2 | 2 1/2 IN. TOTAL LENGTH 70 | 80 | 87 FT.

NUMBER OF TRENCHES 3 TOTAL BOTTOM AREA 711

SEEPAGE PITS, INSIDE DIAMETER _____ FT. DEPTH BELOW INLET _____ FT.

ABSORBENT AREA _____ SQ. FT.

REMARKS 2/21/94 - ADD STONE TO DITCH OR TO COVER

DISTRIBUTION BOX

2/21/94 300 AM ^{SOME} STONE ADDED LARGE 1500 GAL TANK

ADDED. ADD STONE TO MIDDLE DITCH #2

2/21/94 400 PM - STONE ADDED TO DITCH #2

DATE SYSTEM APPROVED

2/21/94

INSPECTOR

Raymond Hodge

APPLICATION

A 26711

P _____

SEWAGE DISPOSAL TESTING

STATE OF MARYLAND - DEPARTMENT OF HEALTH AND MENTAL HYGIENE

HOWARD COUNTY HEALTH DEPARTMENT
ENVIRONMENTAL HEALTH SERVICES
P. O. BOX 476, ELLICOTT CITY, MARYLAND 21043
TELEPHONE: 465-5000, EXT. 356

DISTRICT 5th

DATE 8/17/77

TO: THE COUNTY HEALTH OFFICER
ELLICOTT CITY, MARYLAND

I, HEREBY, APPLY FOR THE NECESSARY TEST IN ORDER TO CONSTRUCT (OR RECONSTRUCT) A SEWAGE DISPOSAL SYSTEM.

PROPERTY OWNER Lundy & Clark Builders, Inc
Howard Associates
ADDRESS 11065 Little Patuxent Parkway PHONE 997-8808
Columbia, Maryland 21044 Rhett Realty 465-4920

PROPERTY LOCATION:

SUBDIVISION Glenelg Manor - Section 2 LOT NO. 19A
12679 17B - Section 2
ROAD AND DESCRIPTION off Folly Quarter Rd.

SIZE OF LOT 40,000 square feet ± TYPE BLDG. 3 or 4
NUMBER OF BEDROOMS

IF NOT SINGLE RESIDENCE DESCRIBE N/A

THE SYSTEM INSTALLED UNDER THIS APPLICATION IS ACCEPTABLE ONLY UNTIL PUBLIC FACILITIES BECOME AVAILABLE.

SIGNATURE OF APPLICANT /s/ Dale Maisel

APPROVED BY _____ FOR _____ DATE _____
(KIND OF SYSTEM)

REJECTED BY _____ FOR _____ DATE _____
(KIND OF SYSTEM)

HOLD PENDING FURTHER TESTS _____ DATE _____

REASONS FOR REJECTION OR HOLDING 4/20/83 Platok JS

BLDG. PERMIT SIGNED
AND RETURNED 11/9/83
Serial # 56457 SPD.

THIS IS NOT A PERMIT

~~17B~~

19A

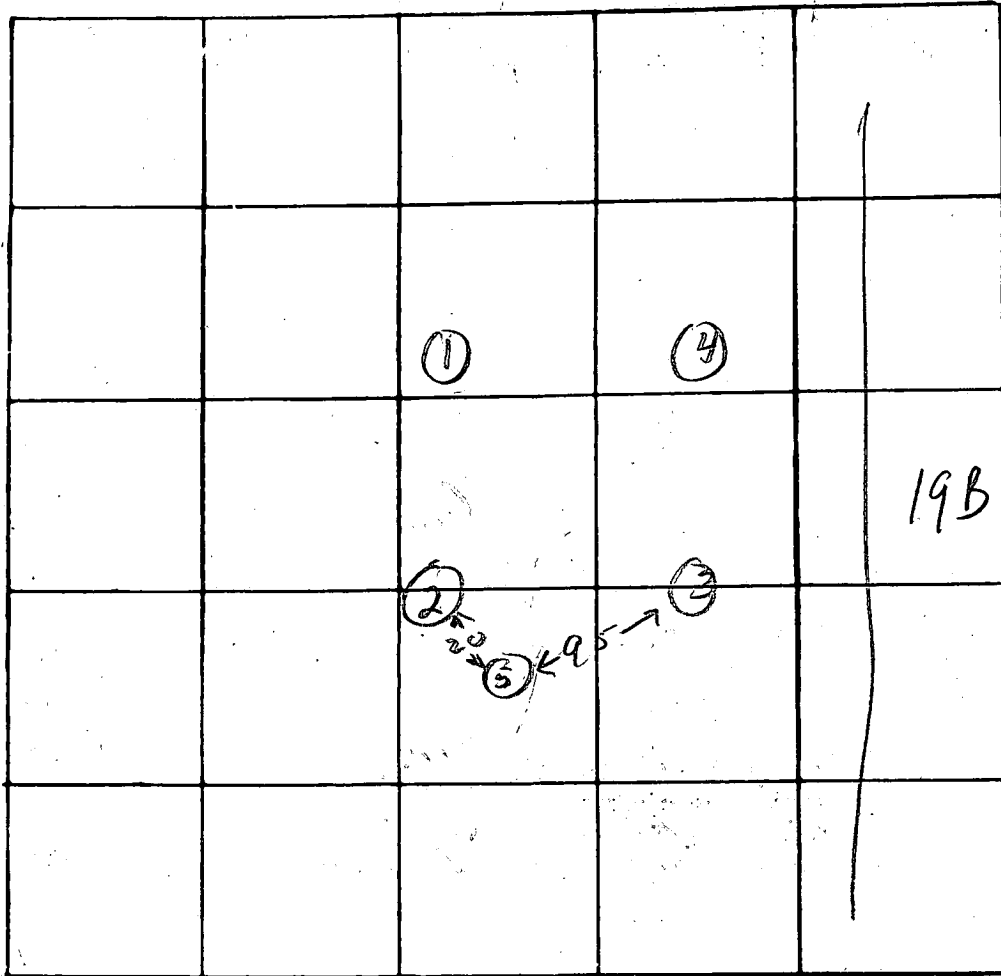

INDICATE NORTH. - NAME ADJOINING ROADWAY AS BASE LINE

LOW HOLE

DATE	TEST NO.	DEPTH	PRE-WET		TEST - 1" DROP		TIME
			START	STOP	START	STOP	
2-10-83	5	6	10:14	10:19	10:19	10:26	7 MIN
		14	VISUAL - SAND				

REMARKS COMBINE WITH RESULTS OF 2/8/83 BY RAYMOND HUGHES

TYPE OF SOIL _____

TESTED BY C. Williams

ALSO PRESENT: OLEN KETTERMAN, DON REWICK

A26711 LOT 19A

GLENELG MANOR
 STAKE
 LOT 18D
 LOT 19A

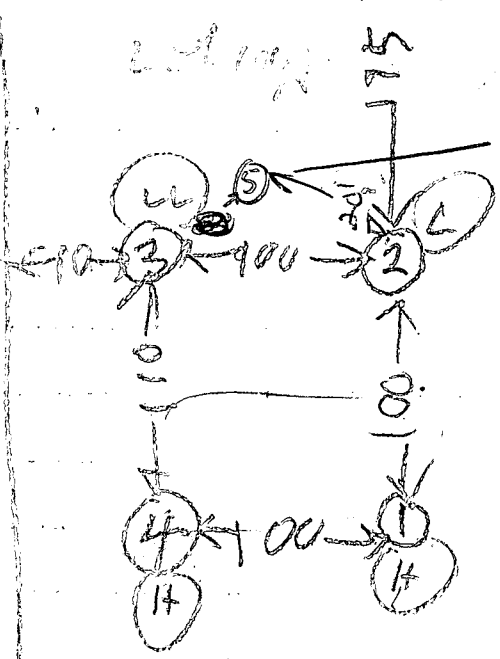

4 HOLES TESTED
 BY WILLIAMS
 2-10-83

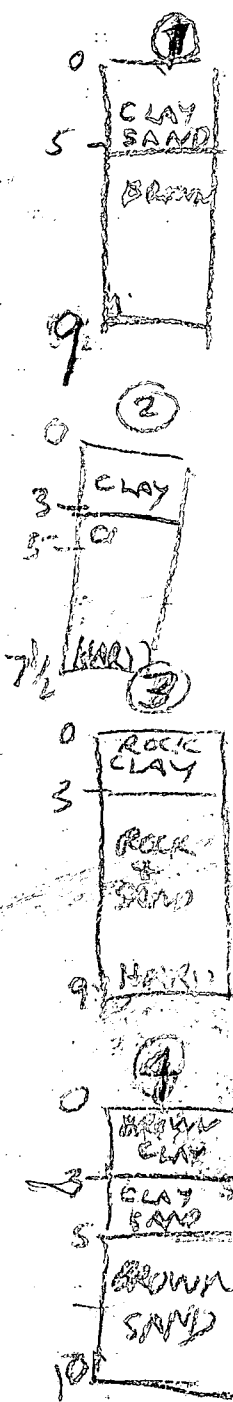

2/14/83 Perc. OK hold for plot P.S.

2/14/83	AS	4 1/2	156	226	226	255	29
	1M	8 1/2	243	216	216	220	4
	2S	3	158	225	225	255	30
	2V	7 1/2	HARD BOTTOM SEC 0 PROPER				
	3S	5	218	220	220	220	2
	3V	9	HARD BOTTOM 50				
	4S	4	227	237	237	252	7
	4D	10	235	238	238	242	4
	3m	7	246	253	253	306	13

HOLE ②
 UN

Ref
 Remarks Hole ② about
 Dug on extra 1/2 in
 yesterday BH
 also present 3 Ketterman

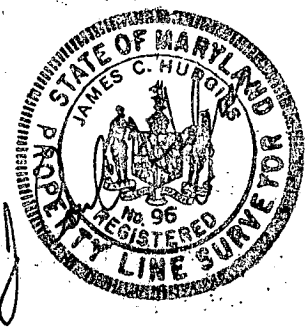
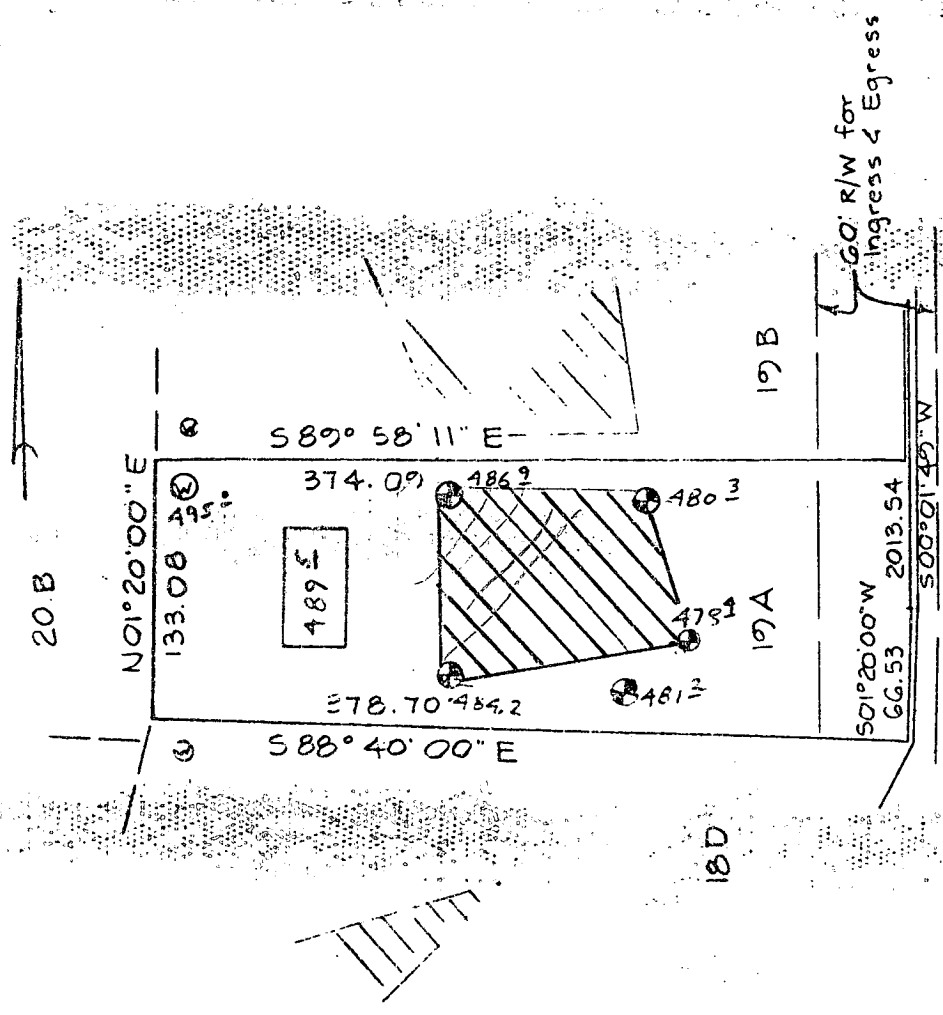

//// This area designates a private sewage easement of 10,000 square feet as required by the Maryland State Department of Health and Mental Hygiene for individual sewage disposal. Improvements of any nature in this area are restricted until public sewage is available. These easements shall become null and void upon connection to a public sewage system. The County Health Officer shall have the authority to grant variances for encroachments into the private sewage easement. Recordation of a modified sewage easement shall not be necessary.

Percolation test holes shown hereon have been field located and shown as "⊕".

The lots shown hereon comply with the minimum ownership width and lot areas as required by the Maryland State Department of Health and Mental Hygiene.

Percolation areas and water wells for adjoining lots have been shown where pertinent.

APP. D.D: For Private Water and Private Sewage Systems

John Boylston
 County Health Officer

4-27-83
 Date

PERCOLATION TEST PLAT
 PARCEL 19A
 GLENELG MANOR
 Section Two

5th Election District
 Howard County, Maryland
 Scale 1"=100'
 Date 3/28/83

NTT Associates
 101 Sterrett Place
 Columbia, MD 21044
 321-0307

