

05-358663

APPROVED
5/7/84 RH

5/3/84
5/7/84
5/4/84

PERMIT

P 33603

A 26709

SEWAGE DISPOSAL SYSTEM

MARYLAND STATE DEPARTMENT OF HEALTH*

HOWARD COUNTY

BUREAU OF ENVIRONMENTAL HEALTH
992-2330

ELLICOTT CITY

DISTRICT 5th

INDEXED

DATE 2/29/84

M.D. Bennett Plumbing and Heating

IS PERMITTED TO INSTALL ALTER

ADDRESS 2218 Farrington Road, Baltimore, Md. 21209 PHONE 486-7277 or 484-9212

SUBDIVISION Glenelg Manor II ROAD 12767 Folly Quarter Rd. LOT 17-D

PROPERTY OWNER Robert E. Kendezejeski

ADDRESS 1028 Collwood Road, Baltimore, Md. 21228 Phone: 744-9143

IF GARBAGE GRINDER IS USED INCREASE SEPTIC TANK CAPACITY BY 50% AND ABSORPTION AREA BY 22%.

GARBAGE GRINDER? YES NO

SEPTIC TANK CAPACITY 1000 GALLONS NUMBER OF BEDROOMS 3

DRY WELL - 125 sq. ft. per bedroom absorbent sidewall area. Inlet 3 feet below original grade. Bottom maximum depth 9 feet below original grade. Effective area begins at 3 feet below original grade. Place the dry well 160 ft. from the front lot line and 80 ft. from the left side line as seen when facing the lot from the front lot line. If trench is used to make up absorbent area, run the trench on level ground and leave a 5 foot earth buffer between the dry well and trench. No trench is to exceed 100 feet in length.

BLDG. PERMIT SIGNED
AND RETURNED 5/1/84
Serial #11575 - Prod

PLANS APPROVED BY Raymond Hodges DATE 4/6/83

COVER NO WORK UNTIL INSPECTED AND APPROVED.

NEITHER THE HOWARD COUNTY COUNCIL NOR THE HEALTH DEPARTMENT IS RESPONSIBLE FOR THE SUCCESSFUL OPERATION OF ANY SYSTEM.

NOTE: IF TRENCH IS USED CALL FOR INSPECTION BEFORE AND AFTER PLACING GRAVEL IN TRENCH.

NOTE: NO DRY WELL SHALL EXCEED 15 FOOT IN DIAMETER. NO ABSORPTION TRENCH TO EXCEED 100 FEET IN LENGTH.

NOTE: ALL PIPE FROM HOUSE TO SEPTIC TANK MUST BE CAST IRON OR SCHEDULE 40 PVC OR ABS.

PERMIT VOID AFTER THREE YEARS.

NOTE: INSTALL STAND PIPE ON SEPTIC TANK AND DRY WELL. STAND PIPES MUST BE 6 INCHES IN DIAMETER. CAST IRON, CONCRETE OR TERRA COTTA, OR PVC OR ABS ACCEPTED. IF TOP OF SEPTIC TANK IS DEEPER THAN 3 FEET MANHOLE TO GRADE REQUIRED.

***INSTALLER IS RESPONSIBLE FOR OBTAINING FINAL APPROVAL ON THIS PERMIT**

*CALL 992-2330 FOR INSPECTION OF SEPTIC SYSTEMS.

EH - 2-1082

26709

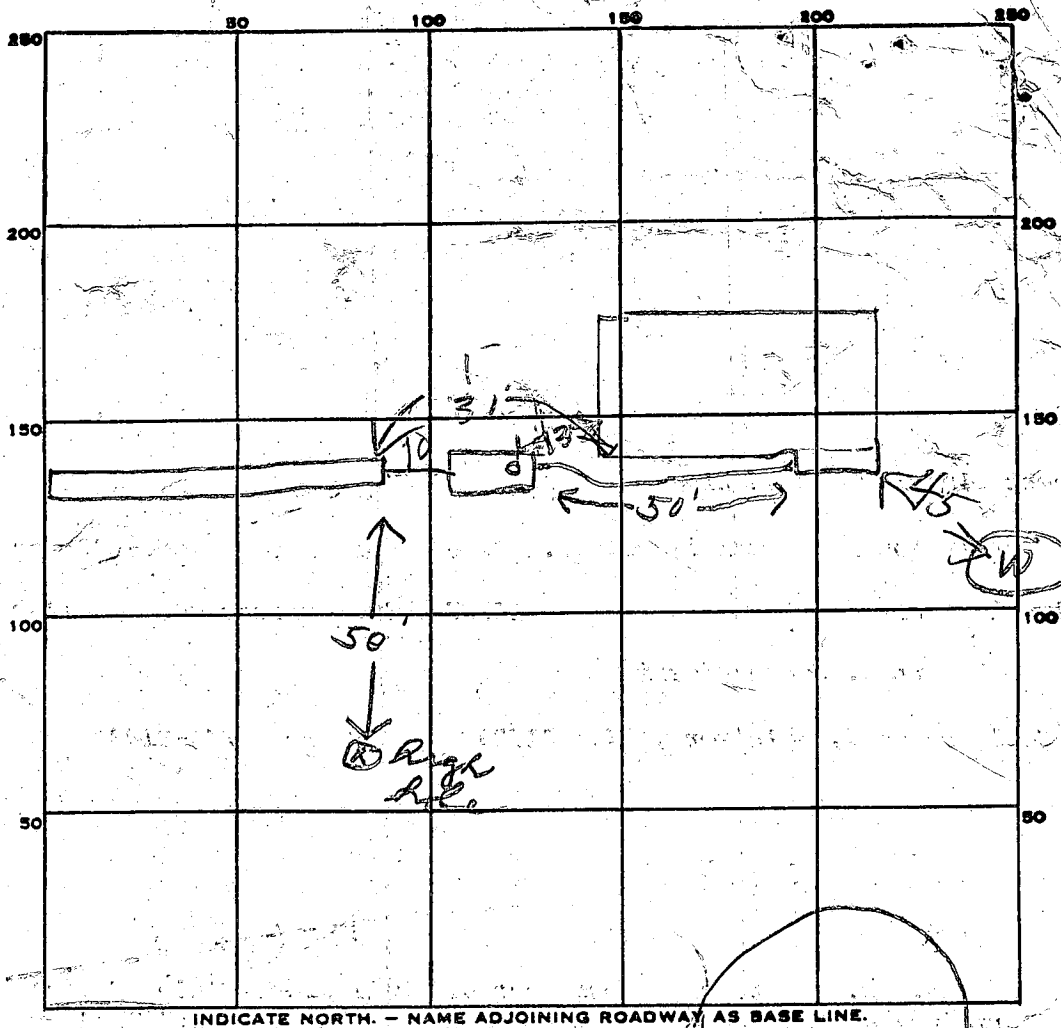

PERMIT CARD _____

SEPTIC TANK, LEVEL ✓ 1000 gal

CLEANOUTS ST/4

DISTRIBUTION BOX, LEVEL _____

TILE FIELD, DEPTH 9 FT. TRENCH WIDTH 2 FT.

GRAVEL DEPTH 6 1/2 IN. TOTAL LENGTH 90 FT.

NUMBER OF TRENCHES 1 TOTAL BOTTOM AREA 540

SEEPAGE PITS, INSIDE DIAMETER _____ FT. DEPTH BELOW INLET _____ FT.

ABSORBENT AREA _____ SQ. FT.

REMARKS 5/3/84 OK to come to septic tank. Permission
given to use trenches in place of dry wells.
Need 90 ft of trenches. Could not reach high hole to start.
5/4/84 OK to add stones in trenches.
5/7/84 STONE ADDED

DATE SYSTEM APPROVED 5/7/84

INSPECTOR R. HODGES

C1 0755

SEQUENCE NO. (MDE USE ONLY)

STATE OF MARYLAND WELL COMPLETION REPORT

THIS REPORT MUST BE SUBMITTED WITHIN 45 DAYS AFTER WELL IS COMPLETED. OK

(THIS NUMBER IS TO BE PUNCHED IN COLS. 3-6 ON ALL CARDS)

COUNTY NUMBER (13) A26709 6/6/01 SRV

ST/CO USE ONLY DATE Received

DATE WELL COMPLETED 05 21 01

Depth of Well 320

PERMIT NO. FROM "PERMIT TO DRILL WELL" HO-94-3102

OWNER Kendejeski Bob STREET OR RFD 12767 Folly Quarter Road TOWN Ellicott City SUBDIVISION Glenelg Manor SECTION II LOT 17D

WELL LOG table with columns: DESCRIPTION, FEET (FROM, TO), check if water bearing. Includes entries for Top Soil, Sandy, Sandstone, MICKA, Sand Stone, MICKA, Flint Rock, MICKA.

GRROUTING RECORD. WELL HAS BEEN GROUTED (Y). TYPE OF GROUTING MATERIAL: CEMENT (CM), BENTONITE CLAY (BC). NO. OF BAGS: 10. NO. OF POUNDS: 1000. GALLONS OF WATER: 60. DEPTH OF GROUT SEAL: 33 ft.

CASING RECORD. MAIN CASING TYPE: PL (PLASTIC). Nominal diameter: 6 inch. Total depth of main casing: 35 feet.

OTHER CASING (if used) table with columns: diameter, depth (feet).

SCREEN RECORD. screen type or open hole: HO (OPEN HOLE).

NUMBER OF UNSUCCESSFUL WELLS: 0

WELL HYDROFRACTURED: Y (YES)

CIRCLE APPROPRIATE LETTER: A (WELL WAS ABANDONED AND SEALED), E (ELECTRIC LOG OBTAINED), P (TEST WELL CONVERTED TO PRODUCTION WELL).

I HEREBY CERTIFY THAT THIS WELL HAS BEEN CONSTRUCTED IN ACCORDANCE WITH COMAR 26.04.04 "WELL CONSTRUCTION" AND IN CONFORMANCE WITH ALL CONDITIONS STATED IN THE ABOVE CAPTIONED PERMIT...

DRILLERS LIC. NO. M SD 117. DRILLERS SIGNATURE: [Signature]

LIC. NO. M D. SITE SUPERVISOR (sign. of driller or journeyman responsible for sitework if different from permittee).

DEPTH (nearest ft.) table with columns: 1-2, 3-4, 5-6, 7-8, 9-10, 11-12, 13-14, 15-16, 17-18, 19-20, 21-22, 23-24, 25-26, 27-28, 29-30, 31-32, 33-34, 35-36, 37-38, 39-40, 41-42, 43-44, 45-46, 47-48, 49-50, 51-52, 53-54, 55-56, 57-58, 59-60, 61-62, 63-64, 65-66, 67-68, 69-70, 71-72, 73-74, 75-76.

GRAVEL PACK IF WELL DRILLED WAS FLOWING WELL INSERT F IN BOX 68

MDE USE ONLY (NOT TO BE FILLED IN BY DRILLER). T (E.R.O.S.), W Q.

TELESCOPE CASING, LOG INDICATOR, OTHER DATA.

PUMPING TEST. HOURS PUMPED: 3. PUMPING RATE: 11 gal. per min. METHOD USED TO MEASURE PUMPING RATE: Bucket. WATER LEVEL: 50 ft. BEFORE PUMPING, 320 ft. WHEN PUMPING. TYPE OF PUMP USED: A (air).

PUMP INSTALLED. DRILLER INSTALLED PUMP (CIRCLE YES OR NO). YES (NO).

IF DRILLER INSTALLS PUMP, THIS SECTION MUST BE COMPLETED FOR ALL WELLS. TYPE OF PUMP INSTALLED PLACE (A,C,J,P,R,S,T,O) IN BOX 29. CAPACITY: GALLONS PER MINUTE (to nearest gallon) 31-35. PUMP HORSE POWER 37-41. PUMP COLUMN LENGTH (nearest ft.) 43-47.

CASING HEIGHT (circle appropriate box and enter casing height). (+) above, (-) below. LAND SURFACE 2 (nearest) foot.

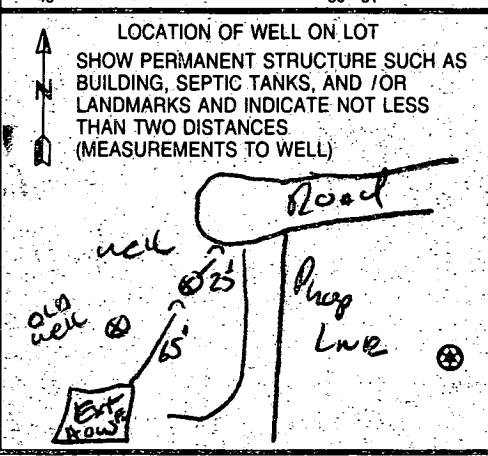

B 1 8900

SEQUENCE NO. (MDE USE ONLY)

STATE OF MARYLAND PERMIT TO DRILL WELL

STATE PERMIT NUMBER

HO - 94 - 3102

fill in this form completely

W515312 please print or type

Date Received (APA)

OWNER INFORMATION

8 MM DD YY 13

KENOEZESKI Bob

12767 Folley Quarter Rd

ELLICOTT CITY MD. 21042

DRILLER INFORMATION

Ralph E. MAYNE (M.S.D.)

Ralph E. MAYNE Well Drilling

17024 Handy Rd Mt Airy MD

Signature Date 4-26-01

LOCATION OF WELL

Howard COUNTY

GLENELG MANOR

SECTION 2 LOT 17-D

GLENELG

MILES FROM TOWN 2

DIRECTION OF WELL FROM TOWN

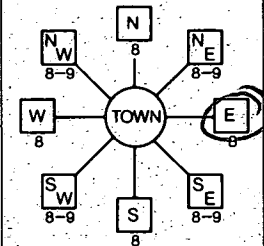

Folley Quarter Rd

ON WHICH SIDE OF ROAD

34 3/4 37

DISTANCE FROM ROAD

TAX MAP 28 BLK 5 PARCEL 238

WELL INFORMATION

APPROX. PUMPING RATE 5

AVERAGE DAILY QUANTITY NEEDED 500

USE FOR WATER

- DOMESTIC POTABLE SUPPLY & RESIDENTIAL IRRIGATION
FARMING (LIVESTOCK WATERING & AGRICULTURAL IRRIGATION)
INDUSTRIAL, COMMERCIAL, DEWATERING
PUBLIC WATER SUPPLY WELL
TEST, OBSERVATION, MONITORING
GEO-THERMAL

NOT TO BE FILLED IN BY DRILLER HEALTH DEPARTMENT APPROVAL

Howard COUNTY NAME 13 A26709 COUNTY NO.

DATE ISSUED 5/14/01 Brian Baber 5/14/2002

NORTH GRID 515 000 EAST GRID 813 000

SHOW MAJOR FEATURES OF BOX & LOCATE WELL WITH AN X

SOURCES OF DRILLING WATER 1 well

WRITE THE BOX NUMBER FROM THE MAP HERE

E 8143 N 52015

DRAW A SKETCH BELOW SHOWING LOCATION OF WELL IN RELATION TO NEARBY TOWNS AND ROADS

Folley Quarter Rd

GLENELG County School

3/4 mile

Well

PERMIT No. HO - 94 - 3102

SPECIAL CONDITIONS

Prod

APPLICATION

A 26709

SEWAGE DISPOSAL TESTING

P _____

STATE OF MARYLAND - DEPARTMENT OF HEALTH AND MENTAL HYGIENE

HOWARD COUNTY HEALTH DEPARTMENT
ENVIRONMENTAL HEALTH SERVICES
P. O. BOX 476, ELLICOTT CITY, MARYLAND 21043
TELEPHONE: 465-5000, EXT. 356

DISTRICT 5th

DATE 8/17/77

See attached sheet for spec

TO: THE COUNTY HEALTH OFFICER
ELLICOTT CITY, MARYLAND

I, HEREBY, APPLY FOR THE NECESSARY TEST IN ORDER TO CONSTRUCT (OR RECONSTRUCT) A SEWAGE DISPOSAL SYSTEM.

PROPERTY OWNER Robert F. Kendezejeski
Howard Associates

ADDRESS 1028 Collwood Road PHONE 744-9143
Baltimore, Md 21228 ~~Phott Realty 465-4920~~

PROPERTY LOCATION:

SUBDIVISION Glenelg Manor - Section 2 LOT NO. 17D - Section 2

ROAD AND DESCRIPTION 12767
off Folly Quarter Rd.

SIZE OF LOT 40,000 square feet ± TYPE BLDG. 3 or 4

NUMBER OF BEDROOMS

IF NOT SINGLE RESIDENCE DESCRIBE N/A

THE SYSTEM INSTALLED UNDER THIS APPLICATION IS ACCEPTABLE ONLY UNTIL PUBLIC FACILITIES BECOME AVAILABLE.

SIGNATURE OF APPLICANT /s/ DALE MAISEL

APPROVED BY D.W. FOR _____ DATE 1/18/79
(KIND OF SYSTEM)

REJECTED BY _____ FOR _____ DATE _____
(KIND OF SYSTEM)

HOLD PENDING FURTHER TESTS _____ DATE _____

REASONS FOR REJECTION OR HOLDING _____

BLDG. PERMIT SIGNED
AND RETURNED 8/24/78
Serial # 53272 SFLR

THIS IS NOT A PERMIT

Lot 17D

FIELD SHEET
GLENELG MANOR FARMS

Date	#	Depth	Start	Stop	Start	Stop	Turn
11/13/78	1S	2 1/2	139	140	140	143	3
	1D	12	140	141	141	143	2

Test By BFA
Also Present Debra Wherry

See plat.

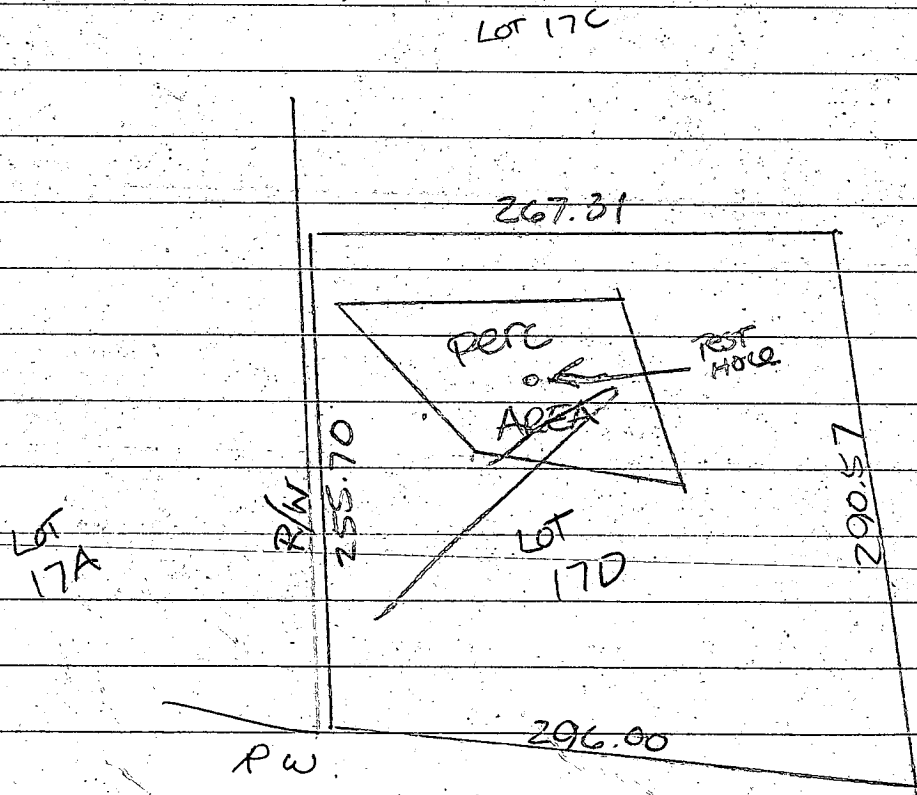

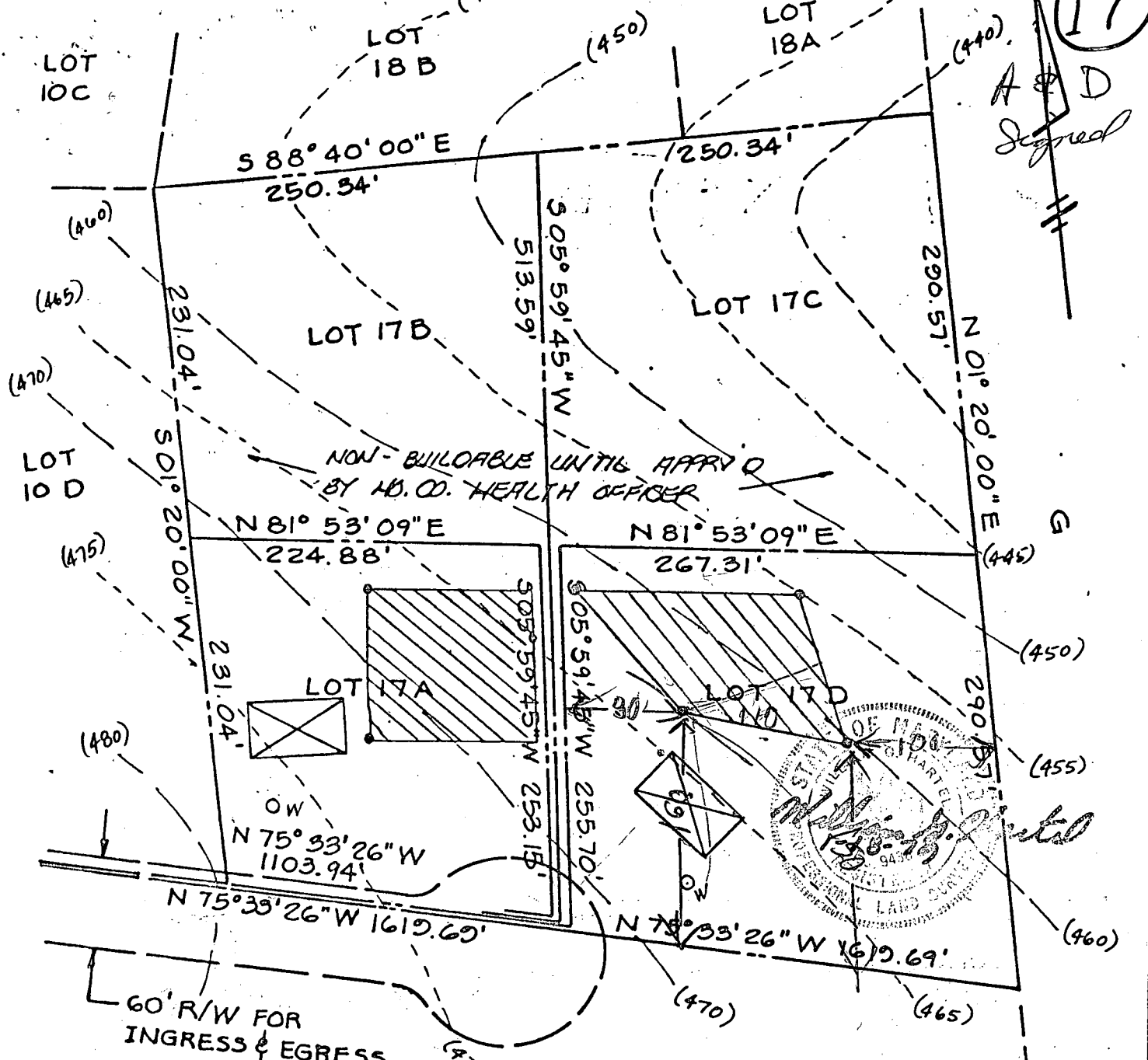

A & D Signed



 THIS AREA INDICATES A PRIVATE SEWAGE EASE. OF APPROX. 10,000 S.F. AS REQ'D BY MD. STATE DEPT. OF HEALTH & MENTAL HYGIENE FOR INDIVIDUAL DISPOSAL. IMPROVEMENTS OF ANY NATURE IN THIS AREA ARE RESTRICTED UNTIL PUBLIC SEWAGE IS AVAILABLE & SERVING ANY RESIDENTIALS STRUCTURES CONST. ON THIS PLOT. SITE

THE LOTS SHOWN HEREON COMPLY WITH THE MINIMUM OWNERSHIP WIDTH AND LOT AREAS AS REQUIRED BY THE MARYLAND STATE DEPARTMENT OF HEALTH AND MENTAL HYGIENE.

APPROVED: FOR PRIVATE WATER AND PRIVATE SEWAGE SYSTEMS.
 HOWARD COUNTY HEALTH DEPARTMENT
Joseph R. Boyer 3-1-77
 COUNTY HEALTH OFFICER DATE A.C.

NOTE: PERCOLATION TEST HOLES SHOWN HEREON ○ HAVE BEEN FIELD LOCATED.

TITLE: PERCOLATION TEST PLAT

PROJECT: LOT 17A, 17B, 17C & 17D
 GLENELG MANOR - SECTION TWO

C1 6237

SEQUENCE NO. (OEP USE ONLY)

STATE OF MARYLAND WELL COMPLETION REPORT

THIS REPORT MUST BE SUBMITTED WITHIN 45 DAYS AFTER WELL IS COMPLETED.

(THIS NUMBER IS TO BE PUNCHED IN COLS. 3-6 ON ALL CARDS)

COUNTY NUMBER A26709

Date Received (OEP use only)

DATE WELL COMPLETED

Depth of Well

PERMIT NO.

FROM PERMIT TO DRILL WELL

03/14/83

300' (TO NEAREST FOOT)

40-73-4293

OWNER Kendeze Teski Robert

STREET OR RFD Pleasant Prospect Rd TOWN Dayton

SUBDIVISION Glenela Manor SECTION 2 LOT 17D

WELL LOG

GROUTING RECORD

Not required for driven wells. STATE THE KIND OF FORMATIONS PENETRATED, THEIR COLOR, DEPTH, THICKNESS AND IF WATER BEARING.

WELL HAS BEEN GROUTED (Y) (N) TYPE OF GROUTING MATERIAL CEMENT (CM) BENTONITE CLAY (BC) NO. OF BAGS 5 NO. OF POUNDS 500 GALLONS OF WATER 30 DEPTH OF GROUT SEAL (to nearest foot) from 0 ft to 31 ft

C 3 (seq no)

PUMPING TEST HOURS PUMPED (nearest hour) 6

DESCRIPTION (Use additional sheets if needed) FEET FROM TO Check if water bearing

Table with 3 columns: DESCRIPTION, FEET FROM, FEET TO, Check if water bearing. Rows include OVERBURDEN (0-9), BROWN SHALE (9-29), GRANITE (29-300 X).

CASING RECORD casing types insert appropriate code below. STEEL (ST), CONCRETE (CO), PLASTIC (PL), OTHER (OT). MAIN CASING TYPE (S) (T) 6 31

PUMPING RATE (gal. per min. to nearest gal.) 1.96

METHOD USED TO MEASURE PUMPING RATE SUBMERSIBLE

WATER LEVEL (distance from land surface) BEFORE PUMPING 27'

WHEN PUMPING 280'

TYPE OF PUMP USED (for test) A air, P piston, T turbine, C centrifugal, R rotary, O other, J jet, S submersible.

MAIN CASING TYPE (S) (T) 6 31

OTHER CASING (if used) diameter inch depth (feet) from to

PUMP INSTALLED DRILLER WILL INSTALL PUMP (Y) (N)

IF DRILLER INSTALLS PUMP, THIS SECTION MUST BE COMPLETED FOR ALL WELLS EXCEPT HOME USE

TYPE OF PUMP (WRITE APPROPRIATE LETTER IN BOX - SEE ABOVE: (A, C, J, P, R, S, T, O))

CAPACITY: GALLONS PER MINUTE (to nearest gallon) 31

PUMP HORSE POWER 37 PUMP COLUMN LENGTH (nearest ft) 41

CIRCLE APPROPRIATE BOX. A WELL WAS ABANDONED AND SEALED WHEN THIS WELL WAS COMPLETED. E ELECTRIC LOG OBTAINED. P TEST WELL CONVERTED TO PRODUCTION WELL.

SCREEN RECORD screen type or open hole insert appropriate code below. STEEL (ST), BRASS BRONZE (BR), OPEN HOLE (HO), PLASTIC (PL), OTHER (OT).

CASING HEIGHT (circle appropriate box and enter casing height) (+) above LAND SURFACE (-) below (nearest foot) 1

I HEREBY CERTIFY THAT THIS WELL HAS BEEN CONSTRUCTED IN ACCORDANCE WITH COMAR 10.17.13 "WELL CONSTRUCTION" AND IN CONFORMANCE WITH ALL CONDITIONS STATED IN THE ABOVE CAPTIONED PERMIT...

DEPTH (nearest ft.) 31 300. SLOT SIZE 2 3. DIAMETER OF SCREEN (NEAREST INCH) from 56 to 60

LOCATION OF WELL ON LOT SHOW PERMANENT STRUCTURE SUCH AS BUILDING, SEPTIC TANKS, AND/OR LANDMARKS AND INDICATE NOT LESS THAN TWO DISTANCES (MEASUREMENTS TO WELL)

DRILLERS IDENT. NO. 126. DRILLERS SIGNATURE Conley Price. SITE SUPERVISOR responsible for sitework if different from permittee.

GRAVEL PACK IF WELL DRILLED WAS FLOWING WELL CIRCLE BOX (F)

OEP USE ONLY (NOT TO BE FILLED IN BY DRILLER) TELESCOPE CASING LOG INDICATOR OTHER DATA

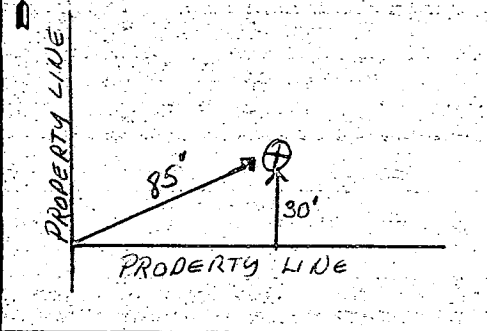

FIELD DATA SHEET
HOWARD COUNTY WELL YIELD TEST

Well Permit No. HO - 73-4393
 Location of property (road) Pleasant Prospect Rd
 Subdivision Gleely Manor Lot 17-D Block Plat Sec. 2
 Well Driller Sandy B. Cochran Owner Robert Rendezejeski

Depth of well 300'
 Distance of measuring point (M.P.) above ground 24"
 Static water level (S.W.L.) below M.P. 27"

I. High rate pumping -- reservoir drawdown

Time pump started 0830 Pumping rate 9.74
 Total time 60 to reach pumping water level 280 ft. below M.P.

II. Recovery pump test data - observations to be recorded every 15 minutes

TIME (in 15 minute intervals)	WATER LEVEL below M.P.	PUMPING RATE time to fill 5 gallon bucket	FLOW METER READING (if used)	CALCULATED FLOW (gallons per minute)
0830	27'	22		13.63
0845	110'	24		12.5
0900	189'	28		10.71
0915	255'	32		9.37
0930	280'	120		2.5
0945	277' 8"	120		2.5
1000	272'	115		2.6
1015	277' 9"	95		3.15
1030	283' 4"	100		3.0
1045	286'	105		2.85
1100	282' 10"	145		2.06
1115	280'	145		2.06
1130	279' 10"	140		2.14
1145	280' 2"	140		2.14
1200	280' 8 1/2"	140		2.14
1215	279'	150		2.0
1230	278' 2"	150		2.0
1245	277'	150		2.0
1300	278'	150		2.0
1315	278' 8"	150		2.0
1330	279' 4"	150		2.0
1345	279' 6"	150		2.0
1400	279' 9"	150		2.0
1415	280'	150		2.0

HOWARD FIELD DATA SHEET
BALTIMORE COUNTY WELL YIELD TEST

Well Permit No. BA- 73-4393 Election District _____
Location of property (road) _____
Subdivision _____ Lot _____ Block _____ Plat _____ Sec. _____
Well Driller _____ Owner _____

Depth of well _____
Distance of measuring point (M.P.) above ground _____
Static water level (S.W.L.) below M.P. _____

I. High rate pumping -- reservoir drawdown

Time pump started _____ Pumping rate _____
Total time _____ to reach pumping water level _____ ft. below M.P.

II. Recovery pump test data - observations to be recorded every 15 minutes.

TIME	WATER LEVEL below M.P.	PUMPING RATE time to fill 5 gallon bucket	FLOW METER READING (if used)	CALCULATED FLOW (gallons per minute)
1430	280'	153		1.96
1445	279' 10"	153		1.96
1500	280'	153		1.96
1515	280' 2"	153		1.96
1530	280'	153		1.96

8/23/83

SITE PLAN

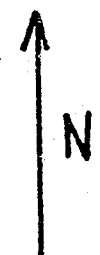
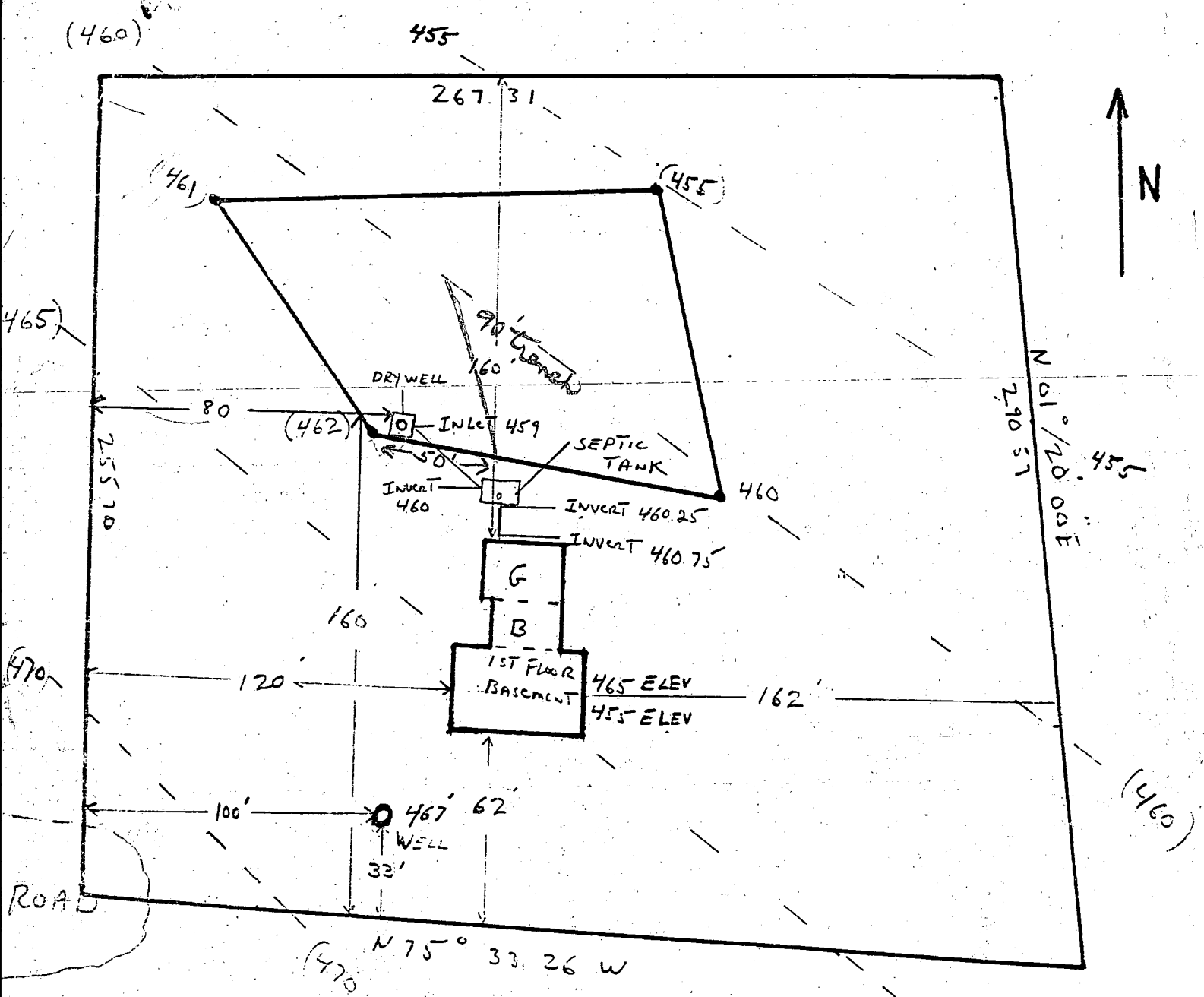

GLENELG MANOR II LOT 17 D

SCALE 1" = 50'

HOWARD COUNTY TRANSACTION CODE

OWNER ROBERT KEMDZEJESKI

8/26/83

Sketch CK.

JFS.

CR 62234

ELEVATIONS AND ABOVE MEASUREMENTS

ALL CORRECT R. KEMDZEJESKI

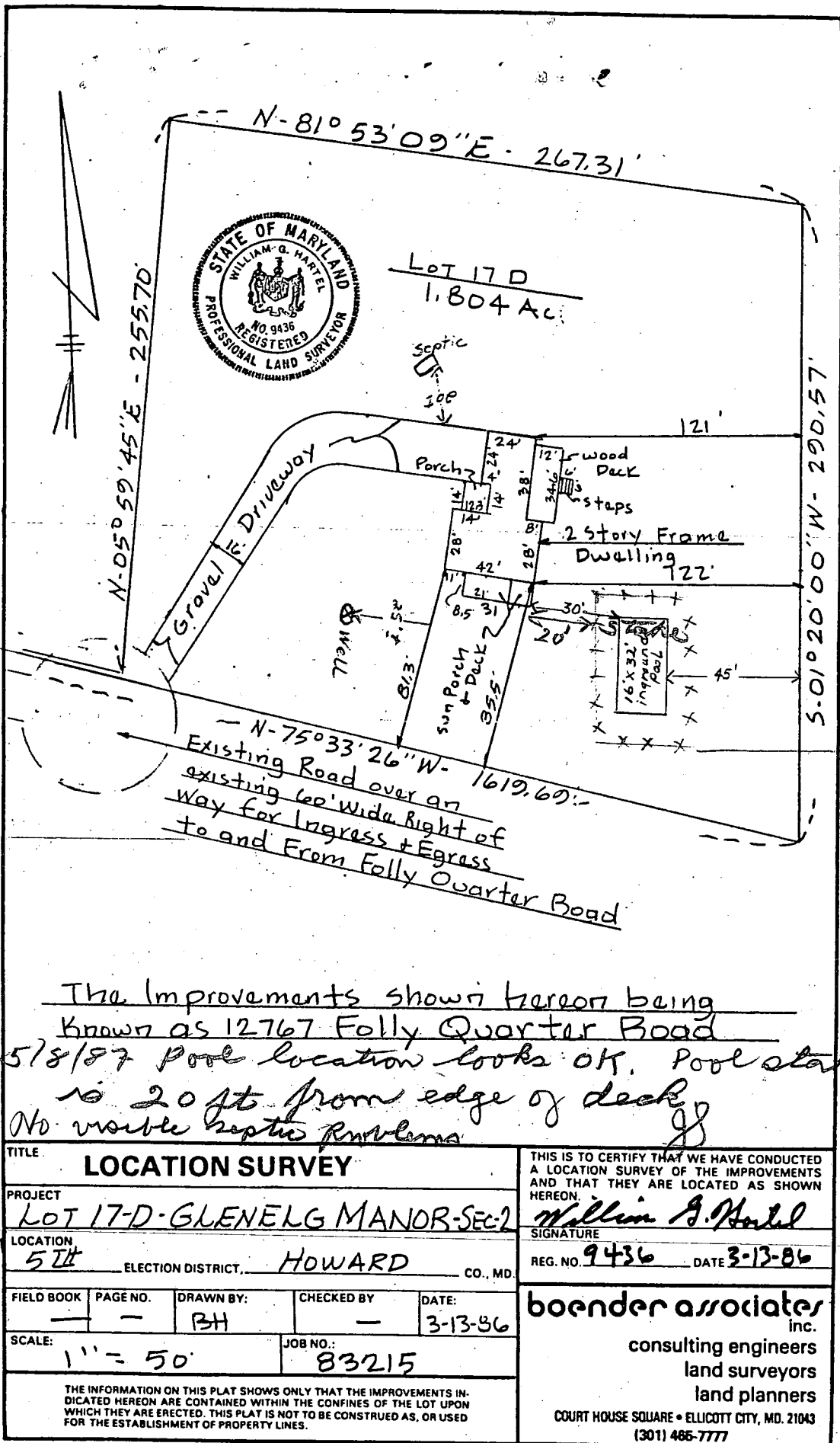

The Improvements shown hereon being known as 12767 Folly Quarter Road
 5/8/87 Pool location looks OK. Pool stake is 20 ft. from edge of deck
 No visible septic problems

TITLE LOCATION SURVEY		THIS IS TO CERTIFY THAT WE HAVE CONDUCTED A LOCATION SURVEY OF THE IMPROVEMENTS AND THAT THEY ARE LOCATED AS SHOWN HEREON. <i>William G. Harrel</i> SIGNATURE	
PROJECT Lot 17-D - GLENELG MANOR - SEC 2		REG. NO. 9436 DATE 3-13-86	
LOCATION 5th ELECTION DISTRICT, HOWARD CO., MD.			
FIELD BOOK —	PAGE NO. —	DRAWN BY: BH	CHECKED BY —
SCALE: 1" = 50'		DATE: 3-13-86	
		JOB NO.: 83215	
<p>THE INFORMATION ON THIS PLAT SHOWS ONLY THAT THE IMPROVEMENTS INDICATED HEREON ARE CONTAINED WITHIN THE CONFINES OF THE LOT UPON WHICH THEY ARE ERECTED. THIS PLAT IS NOT TO BE CONSTRUED AS, OR USED FOR THE ESTABLISHMENT OF PROPERTY LINES.</p>			
<p>boender associates inc. consulting engineers land surveyors land planners COURT HOUSE SQUARE • ELLICOTT CITY, MD. 21043 (301) 465-7777</p>			

N-81°53'09"E - 267.31'

LOT 17 D
1.804 AC.

Conc Block
Foundation

N-06°59'45"E 255.70'

15,062 - N. 00.02010 - S

121'

122'

81.3' (71)

85.5' (78)

5/14/01
Well Site O.K.
as Staked
(BB)

New
Well

To Folly Quarter
Road

N-75°33'26"W - 1619.69'

11' Fd.

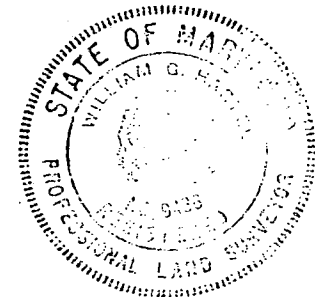

BOB KENDEZEJESKI
12767 FOLLY QUARTER ROAD
ELlicOTT MD 21042
410-988-9282

NOTE: The information on this Plat shows only that the improvements indicated hereon are contained within the boundaries of the lot upon which this Plat is based and this Plat is not to be construed as an establishment of property lines.

THIS IS TO CERTIFY THAT WE HAVE MADE A LOCATION SURVEY OF THE IMPROVEMENTS INDICATED HEREON LOCATED ON THE LOT HEREON.

William G. Hartzel

REG. NO. 9436 DATE 10-17-83

TITLE: FOUNDATION CERTIFICATION
LOT 17 D - GLENELG MANDR-SEC-2
ELECTION DIST-HOWARD CO-MD

DATE: 10-17-93
SCALE: 1"=50'
DRAWN BY: BH

boender associates

SUITE 102-107 TOWN & COUNTRY PROFESSIONAL BUILDING
ELlicOTT CITY, MARYLAND 21043
301-466-7777

engineers
surveyors
planners