

64  
1277

# APPLICATION

A 13405

SEWAGE DISPOSAL TESTING

P \_\_\_\_\_

MARYLAND STATE DEPARTMENT OF HEALTH

HOWARD COUNTY

ELLICOTT CITY

Septic Tank - 750 gal. - 3 bedrooms  
1000 gal. - 4 bedrooms

DISTRICT 4th

DATE 2-15-68

Dry Well - for 3 bedrooms - dig pit 16 ft. square - set block and top for 12 ft diameter and fill in rest of pit with gravel. fill pipe in deep pits to hand, below original grade.  
Dry Well to be 8 ft deep below inlet pipe!  
Dry Well - for 4 bedrooms - same as for 3 bedrooms except dry well to be 10 ft deep below inlet pipe

Place Dry Well about 100 ft from front lot line and about 75 ft from right side line and sewer when facing lot from Ed Warfield Rd.

I, HEREBY, APPLY FOR THE NECESSARY TESTS IN ORDER TO CONSTRUCT (OR RECONSTRUCT) A SEWAGE DISPOSAL SYSTEM.

PROPERTY OWNER Wilton M & Catherine M. Kiefer

ADDRESS 2109 Henderson Ave Wheaton, MD PHONE 942-5610

PROPERTY LOCATION:

SUBDIVISION Plat Of Survey For Wilton M. Kiefer LOT NO. 1

ROAD AND DESCRIPTION ED Warfield RD Fourth Election Dist. Woodbine, MD.

Apprx 1650 feet East of Jennings Chapel RD on north side of Ed Warfield RD.

OCCUPANT unimproved (none) PHONE \_\_\_\_\_

PERSON TO CONSTRUCT SYSTEM Herman Sirk

ADDRESS Annapolis Rock RD. PHONE HU 9 4724

SIZE OF LOT 1.073 Acres TYPE BLDG. 3 (proposed)  
NUMBER OF BEDROOMS \_\_\_\_\_

IF NOT SINGLE RESIDENCE DESCRIBE \_\_\_\_\_

SIGNATURE OF APPLICANT Wilton M Kiefer

APPROVED BY Donald W. McLaughlin FOR Dec. W. M. DATE 2-20-68  
(KIND OF SYSTEM)

REJECTED BY \_\_\_\_\_ FOR \_\_\_\_\_ DATE \_\_\_\_\_  
(KIND OF SYSTEM)

HOLD PENDING FURTHER TESTS \_\_\_\_\_ DATE \_\_\_\_\_

REASONS FOR REJECTION OR HOLDING \_\_\_\_\_

# THIS IS NOT A PERMIT

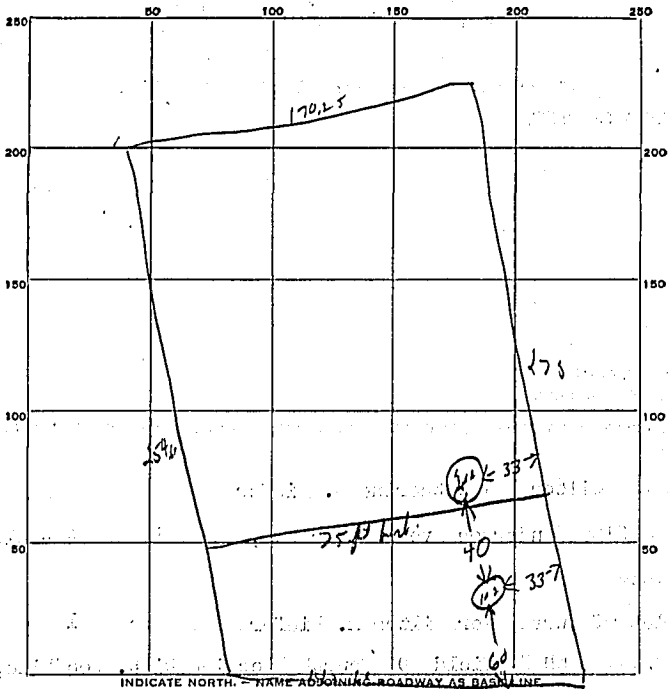

INDICATE NORTH. NAME ADJACENT ROADWAY AS BASELINE

Ed Warfield Road

| DATE   | TEST NO. | DEPTH | PRE-WET |       | TEST - 1" DROP |       | TIME   |
|--------|----------|-------|---------|-------|----------------|-------|--------|
|        |          |       | START   | STOP  | START          | STOP  |        |
| 2/2/88 | 1        | 10 ft | 10 55   | 11 04 | 11 04          | 11 21 | 17 min |
|        | 2        | 4 ft  | 10 56   | 11 05 | 11 05          | 11 23 | 18 min |
|        | 3        | 10 ft | 10 58   | 11 01 | 11 01          | 11 07 | 6 min  |
|        | 4        | 5 ft  | 10 58   | 11 06 | 11 06          | 11 30 | 24 min |
|        |          |       |         |       |                |       |        |
|        |          |       |         |       |                |       |        |
|        |          |       |         |       |                |       |        |
|        |          |       |         |       |                |       |        |
|        |          |       |         |       |                |       |        |

SOIL AUGER FINDING \_\_\_\_\_

TESTED BY Dur

REMARKS:

also present: Human Slick

lot 1

LAST ORIGINAL

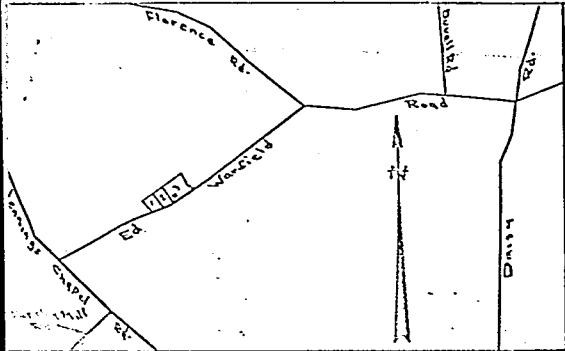

VICINITY MAP

Scale: 1 in. = 2000 ft. Approx.

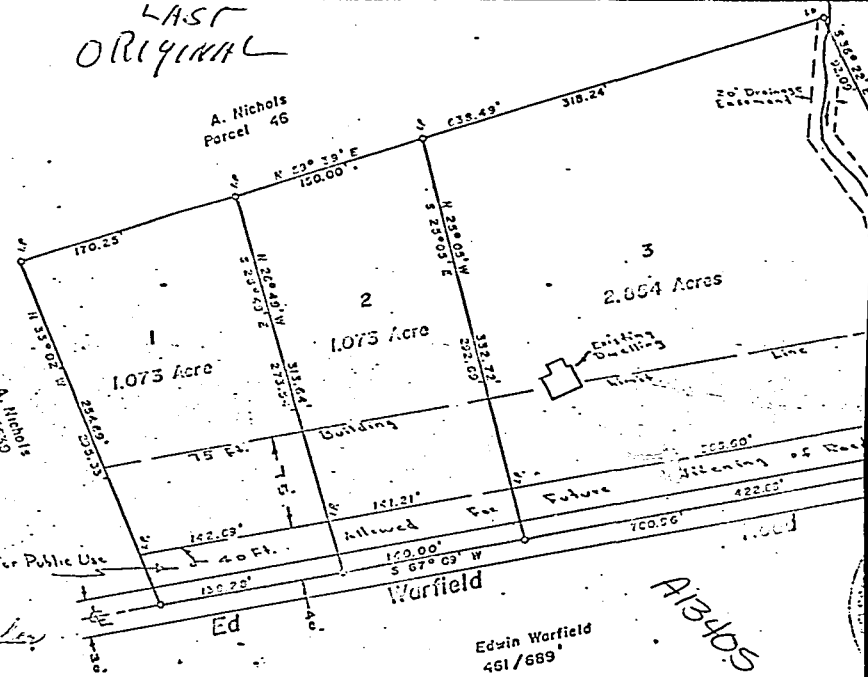

We the undersigned, owners of the property shown hereon, our heirs or assigns adopt this plan of subdivision in order to comply with the General Plan of Highways of Howard County.

2-15-68 *Wilton M. Kiefer*  
 Date W. M. Kiefer  
 2109 Henderson Ave.  
 Wheaton, Maryland

3-15-68 *Catherine M. Kiefer*  
 Date Catherine M. Kiefer

Edwin Warfield  
 461/689

A13405

Approved for Private Water & Sewerage

Approved:

*Frederic R. Shrop* 2-28-68  
 Date Frederic R. Shrop  
 Howard County Health Officer

*Thomas G. Harris Jr* 3-22-68  
 Date Thomas G. Harris Jr  
 Howard County Planning Director

PLAT OF SURVEY  
 FOR  
 WILTON M. KIEFER  
 FOURTH ELECTION DISTRICT OF HOWARD COUNTY, MARYLAND  
 SCALE: 1 IN. = 100 FT. JANUARY

*Claude M. Shriver Jr.*  
 Claude M. Shriver Jr., Reg. Eng. & Land Surveyor No.

Note: No new building or extension or addition to an existing building can be constructed at a distance less than 100 ft. from the boundary line.