

~~12/28/73~~
12/29/73

~~12/28/73~~

PERMIT

SEWAGE DISPOSAL SYSTEM

MARYLAND STATE DEPARTMENT OF HEALTH

HOWARD COUNTY

Partial c.o.
P 19383 hold
A 15591 for super
1/4/73 OK'D
1/4/73 OK'D
District 4th
approved with F.F.#
DATE 12/13/73 C.B.S.H.L.Z.

INDEXED

William Hopkins IS PERMITTED TO INSTALL ALTER

ADDRESS Jennings Chapel Road, Woodbine, Maryland PHONE 489-4711

A SEWAGE DISPOSAL SYSTEM LOCATED AT _____

SUBDIVISION _____ ROAD Ed Warfield Road LOT 2

PROPERTY OWNER Samuel C. Jones

ADDRESS 10519 Pinewood Road, Adelphi, Maryland 20783 Phone: 434-0625

SPECIFICATIONS 4 bedrooms

DRAIN FIELD _____ DEPTH _____ FEET, BOTTOM AREA _____ SQ. FT.

SEEPAGE PITS _____ ABSORBENT SIDE-WALL AREA _____ SQ. FT.

SEPTIC TANK CAPACITY 1200 GALLONS

FOR GARBAGE GRINDER, INCREASE DISPOSAL AREA 22% & TANK CAPACITY 50%.

OTHER DRY WELL - 400 sq. ft. absorbent sidewall area to begin below the first 4 ft. of non absorbent ground. Maximum depth permitted for dry well is 11 ft. below original grade. Place dry well about 260 ft. from front lot line and about 100 ft. from left side line as seen when facing lot from Warfield Road.

NOTE: ALL PIPE FROM HOUSE TO DRY WELL MUST BE CAST IRON.

PERMIT VOID AFTER THREE YEARS.

NOTE: INSTALL STAND PIPE ON SEPTIC TANK AND DRY WELL.

PLANS APPROVED BY Donald W. Monaghan DATE 10/27/70

FILL SEPTIC TANK AND DISTRIBUTION BOX WITH WATER BEFORE CALLING FOR AN INSPECTION. COVER NO WORK UNTIL INSPECTED AND APPROVED.

NEITHER THE HOWARD COUNTY COMMISSIONERS NOR THE HEALTH DEPARTMENT IS RESPONSIBLE FOR THE SUCCESSFUL OPERATION OF ANY SYSTEM.

A-15591

DATE SYSTEM APPROVED _____
INSPECTOR _____

2364' E to Florence Road

ED. WARFIELD ROAD

N 68°-18'-22" E

359.81'

A15591

NOTE: Bearings & Distances taken from the following drawings:

1. "Plat of Survey of Oakdale for Estate of Katharine L. Warfield" Dated Dec. 7, 1905
2. "Plat of Survey for Edwin Warfield III" Dated October 8, 1970

By
 Claude M. Skinner Jr., Reg. Engr. & Land Surveyor

LOT No. 2

3.000 Acres

260.00'

ELEV. AT TIME
 OF PERC. TEST
 100.00

599.04'

N 18°-47'-10" W

N

STONE

100.00'

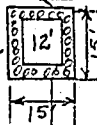

EXIST. EL. 100.00
 INV. EL. 97.00

125'

EXIST. EL. 101.00
 INV. EL. 99.00

INV. EL. 104.00

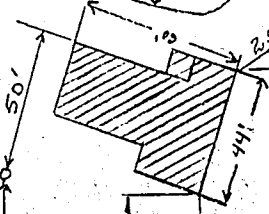

WELL
 EXIST. EL. 110.00

500.99'

S 16°-35'-52" E