

APPROVED 7/25/79

R.N.

# PERMIT

P 29937

A 26385

SEWAGE DISPOSAL SYSTEM

MARYLAND STATE DEPARTMENT OF HEALTH\*

HOWARD COUNTY

05-383218

ELLICOTT CITY

DISTRICT 5th

DATE 6/6/79

**INDEXED**

Brantly Development Corp. IS PERMITTED TO INSTALL X ALTER

ADDRESS 218 Teachers Bldg., Columbia, Md. PHONE \_\_\_\_\_

SUBDIVISION Hallmark ROAD 7395 Hopkins Way LOT 42, Sec. 2

PROPERTY OWNER Brantly Development Corp. Cheng-Hong Hsieh

ADDRESS same as above

SPECIFICATIONS 4 bedrooms

SEPTIC TANK CAPACITY 1250 GALLONS

DRAIN FIELD \_\_\_\_\_ DEPTH \_\_\_\_\_ FEET. BOTTOM AREA \_\_\_\_\_ SQ. FT.

DEEP TRENCH \_\_\_\_\_ DEPTH \_\_\_\_\_ FEET. BOTTOM AREA \_\_\_\_\_ SQ. FT.

SEEPAGE PITS X ABSORBENT SIDE-WALL AREA 120 SQ. FT. per bedroom, 288 sq. ft. in dry well.

INLET PIPE 3 FT. BELOW ORIGINAL GRADE. MAXIMUM DEPTH 9 FT. BELOW ORIGINAL GRADE

EFFECTIVE DEPTH AT \_\_\_\_\_ FT. BELOW ORIGINAL GRADE.

LOCATE DISPOSAL AREA \_\_\_\_\_ FT. FROM \_\_\_\_\_ LOT LINE AND \_\_\_\_\_ FT. FROM \_\_\_\_\_ LOT LINE AS SEEN WHEN FACING LOT FROM

Locate the dry well 125 ft. from Hopkins Way and 10 ft. from Lot 18 (right lot line).

TRENCH-to be 50 ft. long with the inlet 3-4 ft. and maximum depth 9-10 ft. Trench to run slightly downhill, parallel to Hopkins Way, 125 ft. from Hopkins Way towards the left lot line.

PLANS APPROVED BY David J. O'Neill DATE 12/1/77

COVER NO WORK UNTIL INSPECTED AND APPROVED.

NEITHER THE HOWARD COUNTY COUNCIL NOR THE HEALTH DEPARTMENT IS RESPONSIBLE FOR THE SUCCESSFUL OPERATION OF ANY SYSTEM.

NOTE: IF TRENCH IS USED CALL FOR INSPECTION BEFORE PLACING GRAVEL IN TRENCH.

NOTE: NO DRY WELL SHALL EXCEED 15 FOOT IN DIAMETER.

NOTE: ALL PIPE FROM HOUSE TO DISPOSAL AREA MUST BE CAST IRON.

PERMIT VOID AFTER THREE YEARS.

NOTE: INSTALL STAND PIPE ON SEPTIC TANK AND DRY WELL. STAND PIPES MUST BE 6 INCHES IN DIAMETER. CAST IRON, CONCRETE OR TERRA COTTA ACCEPTED.

BLDG. PERMIT SIGNED AND RETURNED 3/24/82  
Serial # 48996

A 26385

**\*INSTALLER IS RESPONSIBLE FOR OBTAINING FINAL APPROVAL ON THIS PERMIT.**

BLDG. PERMIT SIGNED AND RETURNED 7/19/83  
Serial # 54758  
Prot.

9/25/79 after lunch

$$\begin{array}{r} 61 \\ 6 \\ \hline 366 \\ 125 \\ \hline 491 \end{array}$$

$$\begin{array}{r} 25 \\ 5 \\ \hline 125 \end{array}$$

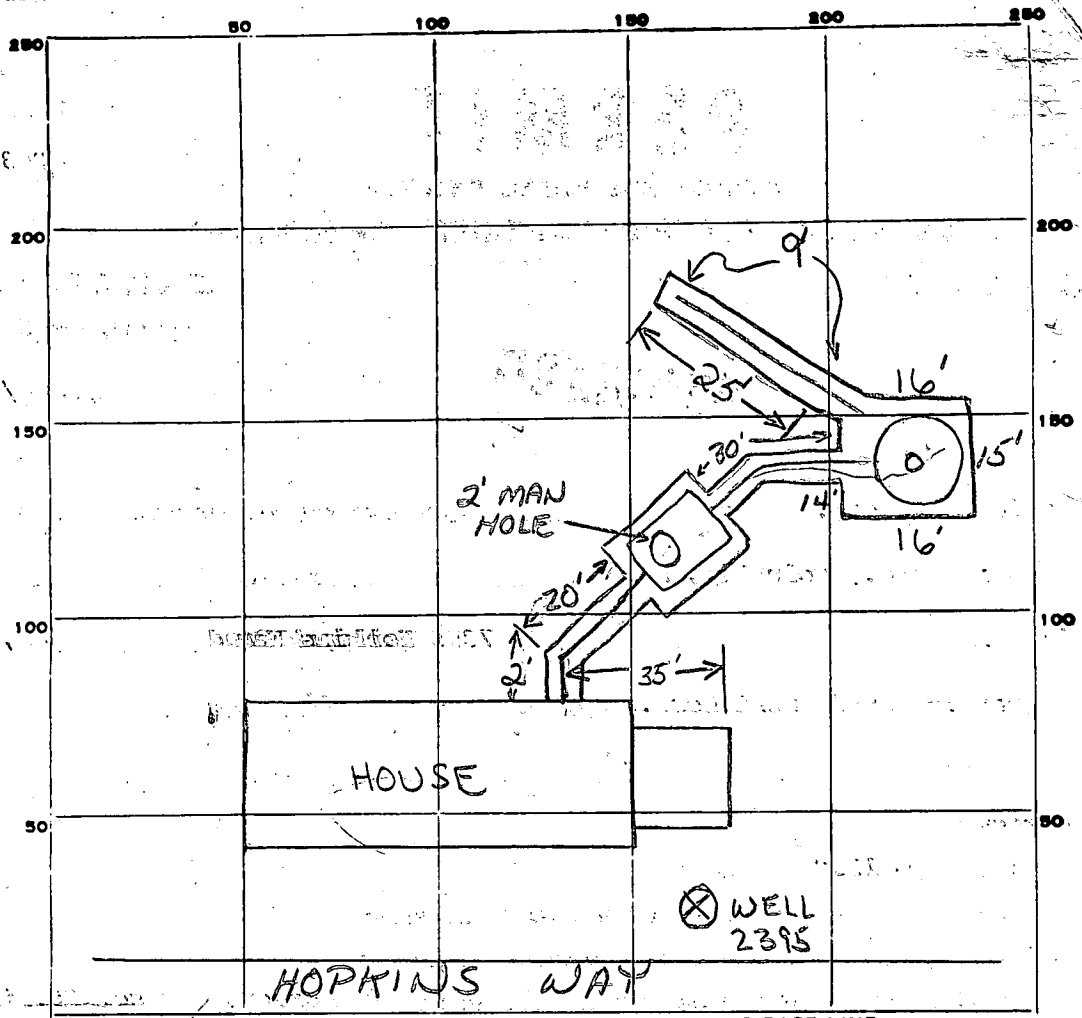

INDICATE NORTH - NAME ADJOINING ROADWAY AS BASE LINE.

PERMIT CARD

SEPTIC TANK, LEVEL  1,500

DISTRIBUTION BOX, LEVEL  N/A

TILE FIELD, DEPTH  9' FT. TRENCH WIDTH  2' FT.

GRAVEL DEPTH  6' IN. TOTAL LENGTH  25' FT.

NUMBER OF TRENCHES  1 TOTAL BOTTOM AREA  125

SEEPAGE PITS, INSIDE DIAMETER  61' FT. DEPTH BELOW INLET  6' FT.

ABSORBENT AREA  491 SQ. FT.

REMARKS  9/24/79 - OK TO ADD GRAVEL TO TRENCH & I.O.

SEPTIC TANK	DRY WELL
<input checked="" type="checkbox"/> MAN HOLE	<input checked="" type="checkbox"/> CAST IRON
<input checked="" type="checkbox"/> CONCRETE	

CLEANOUTS

DATE SYSTEM APPROVED 9/25/79

INSPECTOR R. DeMarco

# APPLICATION

A 26385

P \_\_\_\_\_

## SEWAGE DISPOSAL TESTING

STATE OF MARYLAND - DEPARTMENT OF HEALTH AND MENTAL HYGIENE

DISTRICT 5<sup>th</sup>

HOWARD COUNTY HEALTH DEPARTMENT  
ENVIRONMENTAL HEALTH SERVICES  
P. O. BOX 476, ELLICOTT CITY, MARYLAND 21043  
TELEPHONE: 465-5000, EXT. 356

DATE JUNE 28, 1977

TO: THE COUNTY HEALTH OFFICER  
ELLICOTT CITY, MARYLAND

I, HEREBY, APPLY FOR THE NECESSARY TEST IN ORDER TO CONSTRUCT (OR RECONSTRUCT) A SEWAGE DISPOSAL SYSTEM.

PROPERTY OWNER JOHN MIKOLASKO

ADDRESS 2205 FOXLEY ROAD PHONE 252-3478  
TIMONIUM, MD, 21093

PROPERTY LOCATION:  
SUBDIVISION HALL MARK SECTION 2 LOT NO. 42

ROAD AND DESCRIPTION 7395 HALL MARK ROAD Hopkins Way

SIZE OF LOT 1 ACRE (±) TYPE BLDG. 3 or 4 4 bedrooms  
NUMBER OF BEDROOMS

IF NOT SINGLE RESIDENCE DESCRIBE \_\_\_\_\_

THE SYSTEM INSTALLED UNDER THIS APPLICATION IS ACCEPTABLE ONLY UNTIL PUBLIC FACILITIES BECOME AVAILABLE.

SIGNATURE OF APPLICANT JOHN MIKOLASKO by James L. Keuborn

APPROVED BY David J. O'Neill FOR DW + Trues DATE 12-1-77  
(KIND OF SYSTEM)

REJECTED BY \_\_\_\_\_ FOR \_\_\_\_\_ DATE \_\_\_\_\_  
(KIND OF SYSTEM)

HOLD PENDING FURTHER TESTS \_\_\_\_\_ DATE \_\_\_\_\_

REASONS FOR REJECTION OR HOLDING \_\_\_\_\_

BLDG. PERMIT SIGNED  
AND RETURNED 6/6/77

serial # 39682

# THIS IS NOT A PERMIT

42

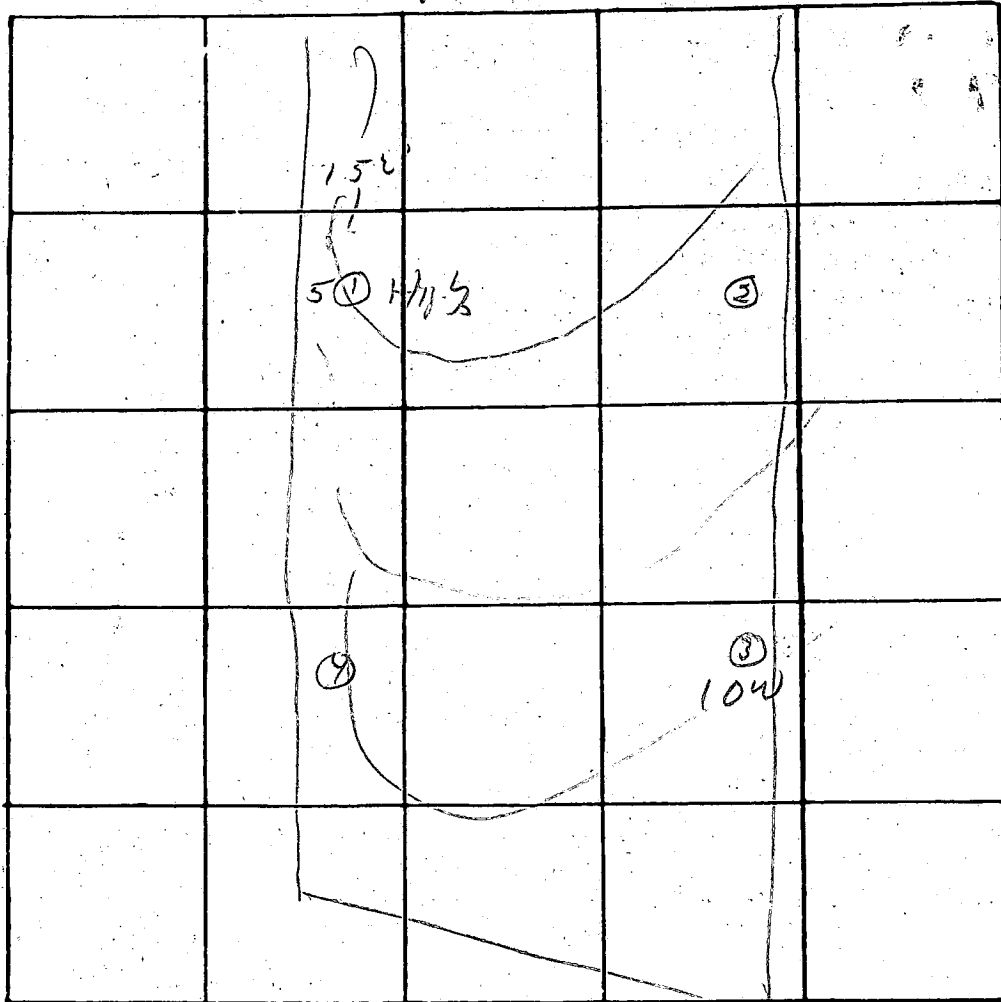

INDICATE NORTH. - NAME ADJOINING ROADWAY AS BASE LINE

DATE	TEST NO.	DEPTH	PRE-WET		TEST - 1" DROP		TIME
			START	STOP	START	STOP	
7/15/79	1 S	3'	10 02			10 11	5
	d	12'	10 03	10 07	10 07	10 13	6
	4 S	3'	10 06			10 16	6
	d	11'	10 06	10 14	10 14	10 29	15
	3 S	3'	10 09			10 15	4
	d	13'	10 09	10 15		10 26	11
	2	2-19'	04				

3'  
8' low

REMARKS \_\_\_\_\_

TYPE OF SOIL \_\_\_\_\_

TESTED BY 0104 \_\_\_\_\_

ALSO PRESENT: \_\_\_\_\_

C T 7332

SEQUENCE NO. (WRA USE ONLY)

1. 2. 3. (SEQ. NO.) 4. 5. 6. (THIS NUMBER IS TO BE PUNCHED IN COLS. 3-6 ON ARL CARDS)

STATE OF MARYLAND  
 WATER RESOURCES ADMINISTRATION  
 TAWES STATE OFFICE BLDG., ANNAPOLIS, MD. 21401  
 WELL COMPLETION REPORT

THIS REPORT MUST BE SUBMITTED WITHIN 30 DAYS AFTER WELL COMPLETION

FILL IN THIS FORM COMPLETELY

COUNTY NUMBER

DATE RECEIVED (WRA USE ONLY)

DATE WELL COMPLETED Sept 19, 1978

DEPTH OF WELL 305 (TO NEAREST FOOT) 26

PERMIT NO. FROM "PERMIT TO DRILL WELL" HO-73-2812

28 29 30 31 32 33 34 35 36 37

DRILLERS IDENTIFICATION NO. 038

OWNER Leventis Development Corp LAST NAME FIRST NAME

STREET OR RFD 218 Teachers Building POST OFFICE Columbia Md

WELL DESCRIPTION

WELL LOG

STATE THE KIND OF FORMATIONS PENETRATED, THEIR COLOR, DEPTH, THICKNESS AND IF WATER BEARING

DESCRIPTION (USE ADDITIONAL SHEETS IF NECESSARY)	FEET		CHECK IF WATER BEARING
	FROM	TO	
<u>Sand</u>	<u>0</u>	<u>57</u>	
<u>Gray, mica. Rock</u>	<u>57</u>	<u>305</u>	<input checked="" type="checkbox"/>

GROUTING RECORD

WELL HAS BEEN GROUTED (CIRCLE APPROPRIATE BOX)  YES  NO

TYPE OF GROUTING MATERIAL (CIRCLE BOX)

CEMENT  BENTONITE CLAY

NO. OF BAGS 137 NO. OF POUNDS 1222

GALLONS OF WATER 178

DEPTH OF GROUT SEAL (TO NEAREST FOOT)

FROM 0 FT. TO 39 FT.

CASING RECORD

INSERT APPROPRIATE CODE BELOW

STEEL  CONCRETE

PLASTIC  OTHER

MAIN CASING TYPE ST NOMINAL DIAMETER TOP (MAIN) CASING (NEAREST INCH) 6 TOTAL DEPTH OF MAIN CASING (NEAREST FOOT) 63

OTHER CASING (IF USED)

DIAMETER (INCH) DEPTH (FEET) FROM TO

SCREEN RECORD

INSERT APPROPRIATE CODE BELOW

STEEL  BRASS OR BRONZE  OPEN HOLE

PLASTIC  OTHER

EACH SCREEN

DEPTH (NEAREST WHOLE FOOT) FROM TO

1. 110 11 305

2. 23 24 26 30 32 36

3. 38 39 41 45 47 51

SLOT SIZE 1. 2. 3.

DIAMETER OF SCREEN 56 60 (NEAREST INCH) FROM TO

GRAVEL PACK

IF WELL DRILLED WAS A FLOWING WELL CIRCLE BOX

WRA USE ONLY (NOT TO BE FILLED IN BY DRILLER)

TELESCOPE CASING  LOG INDICATOR  OTHER DATA AVAILABLE

PUMPING TEST

HOURS PUMPED (TO NEAREST HOUR) 3

PUMPING RATE (GALLONS PER MINUTE TO NEAREST GALLON) 2

METHOD USED TO MEASURE PUMPING RATE W

WATER LEVEL: (DISTANCE FROM LAND SURFACE)

BEFORE PUMPING 15 (NEAREST FOOT)

WHEN PUMPING 5 (NEAREST FOOT)

TYPE OF PUMPED USED (CIRCLE APPROPRIATE BOX) (FOR PUMPING TEST)

AIR  PISTON  TURBINE

CENTRIFUGAL  ROTARY  OTHER (DESCRIBE BELOW)

JET  SUBMERSIBLE

PUMP INSTALLED

TYPE OF PUMP (WRITE APPROPRIATE LETTER IN BOX - SEE ABOVE: A, C, J, P, R, S, T, O)

DRILLER WILL INSTALL PUMP (CIRCLE APPROPRIATE BOX)  YES  NO

CAPACITY:

GALLONS PER MINUTE (TO NEAREST GALLON) 31 35

PUMP HORSE POWER 37 41

PUMP COLUMN LENGTH (NEAREST FOOT) 43 47

CASING HEIGHT (CIRCLE APPROPRIATE BOX AND ENTER CASING HEIGHT)

ABOVE LAND SURFACE 2 (NEAREST FOOT)

BELOW 49 50 51

LOCATION OF WELL ON LOT

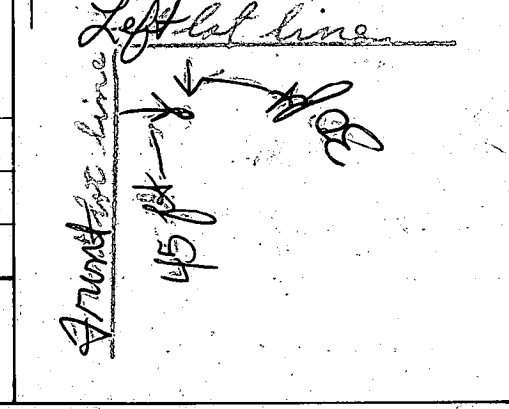

CIRCLE APPROPRIATE BOXES

A A WELL WAS ABANDONED AND SEALED WHEN THIS WELL WAS COMPLETED

E ELECTRIC LOG OBTAINED

P TEST WELL CONVERTED TO PRODUCTION WELL

I HEREBY CERTIFY THAT I HAVE COMPLIED WITH ALL CONDITIONS STATED ON THE ABOVE-CAPTIONED "PERMIT TO DRILL WELL", AND THAT INFORMATION CONTAINED IN THIS REPORT IS TRUE, ACCURATE, AND COMPLETE TO THE BEST OF MY KNOWLEDGE, INFORMATION AND BELIEF.

DRILLERS NAME

(PLEASE PRINT) Joseph L. Magee

SIGNATURE Joseph L. Magee

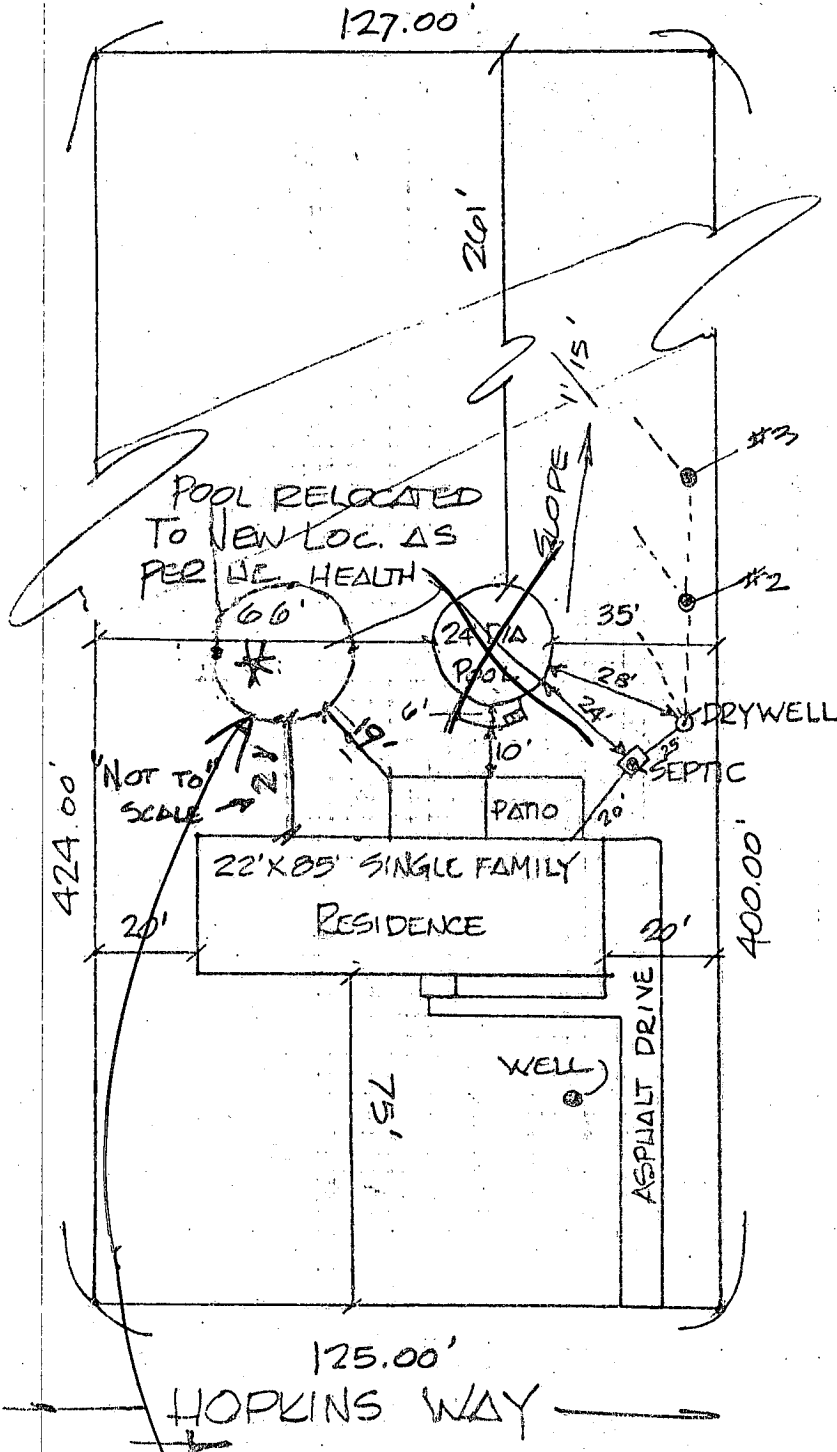

LOCATION PLAN for:  
 7395 HOPKINS WAY  
 CLARKSVILLE, MD  
 HOWARD CO.

INSTALLING

NEW 24' ABOVE GROUND POOL W/ ATTACHED DECK AND 6' HIGH FENCE EC-40 (DE) NON BACKWASH TYPE FILTER SYSTEM

WATER & SEWER

EXISTING SEPTIC, DRYWELL IN REAR AS SHOWN  
 EXISTING WELL IN FRONT AS SHOWN

\* REPLACEMENT AREA FOR DRYWELL AS SHOWN NOS 2 & 3

OWNER

CUENG-SHONG HSIEH  
 SHIEW-LUAN HSIEH  
 7395 HOPKINS WAY  
 CLARKSVILLE, MD. 21029  
 PHONE 301-776-6373

CONTRACTOR

GOLD SEAL PLOG & SUPPLY CO  
 44 S. CRAIN HIGHWAY  
 GLEN BURNIE, MD. 21061  
 PHONE 761-6061 (301)  
 MD. LIC. # 6178

7/19/83 Revised Location  
 OK. F. Sherrin

ENVIRONMENTAL 992-~~6225~~ 2330 GREG WILLIAMS  
 WORK No - 344-7603  
 PERMIT NO. - 284130

DRAWN & STAKED 7-8-83 JF

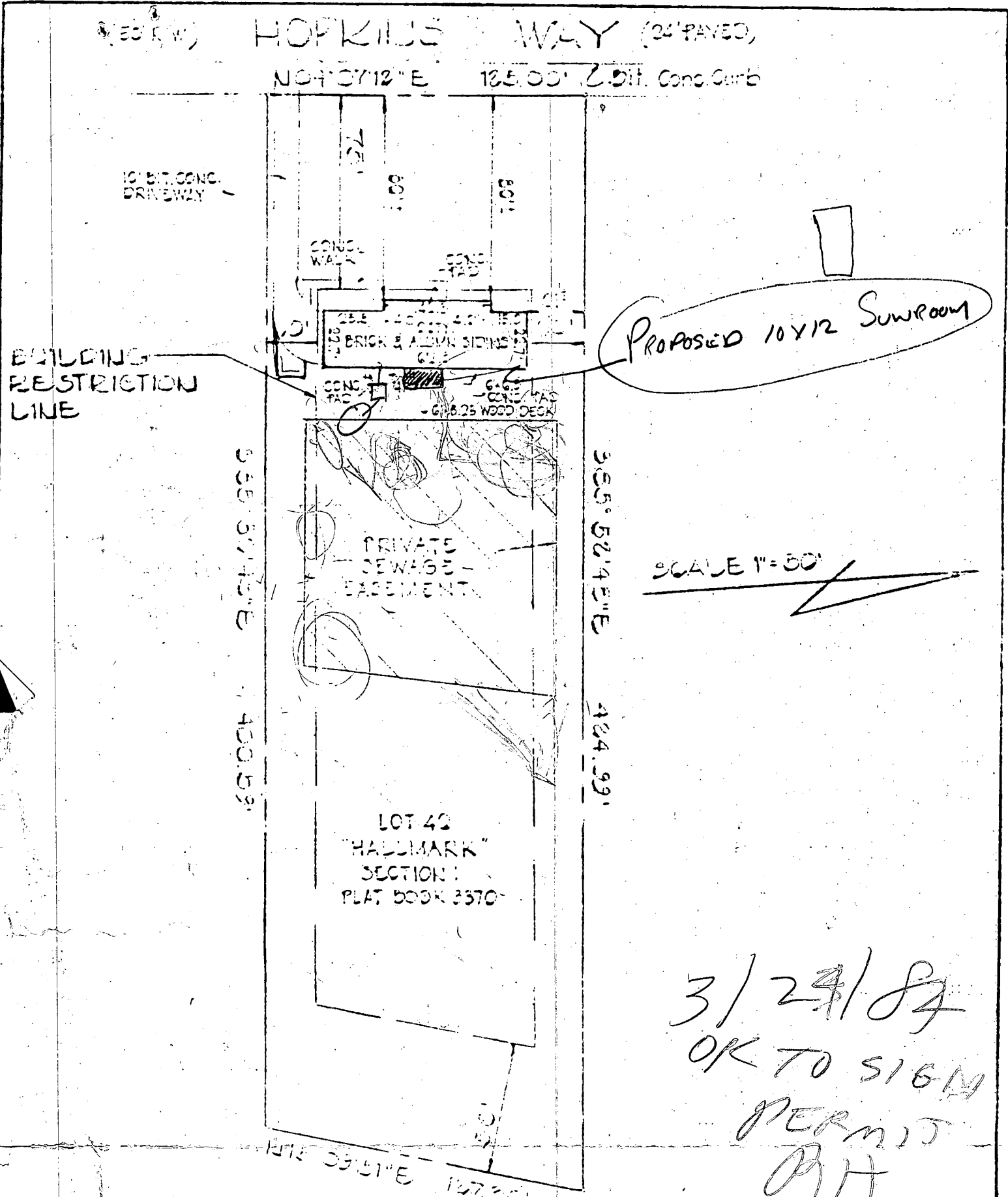

3/29/84  
 OK TO SIGN  
 PERMIT  
 AH

This is to certify that I have surveyed the property known as **LOT 42** as shown on a plat entitled **HALLMARK, SECTION ONE** and recorded in the Land Records of Howard County in Plat Book **3570** for the purpose of locating **THE IMPROVEMENTS** which are in place, and are shown hereon.

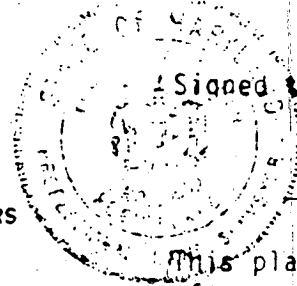

Signed this 5<sup>th</sup> day of November, 1979

*Terrell A. Fisher*  
 Terrell A. Fisher, L.S. #10692

FISHER, COLLINS AND CARTER, INC  
 CONSULTING ENGINEERS AND LAND SURVEYORS  
 8388 COURT AVENUE  
 ELLICOTT CITY, MARYLAND 21043

This plat is not intended for the establishment of property.

HOPKINS WAY

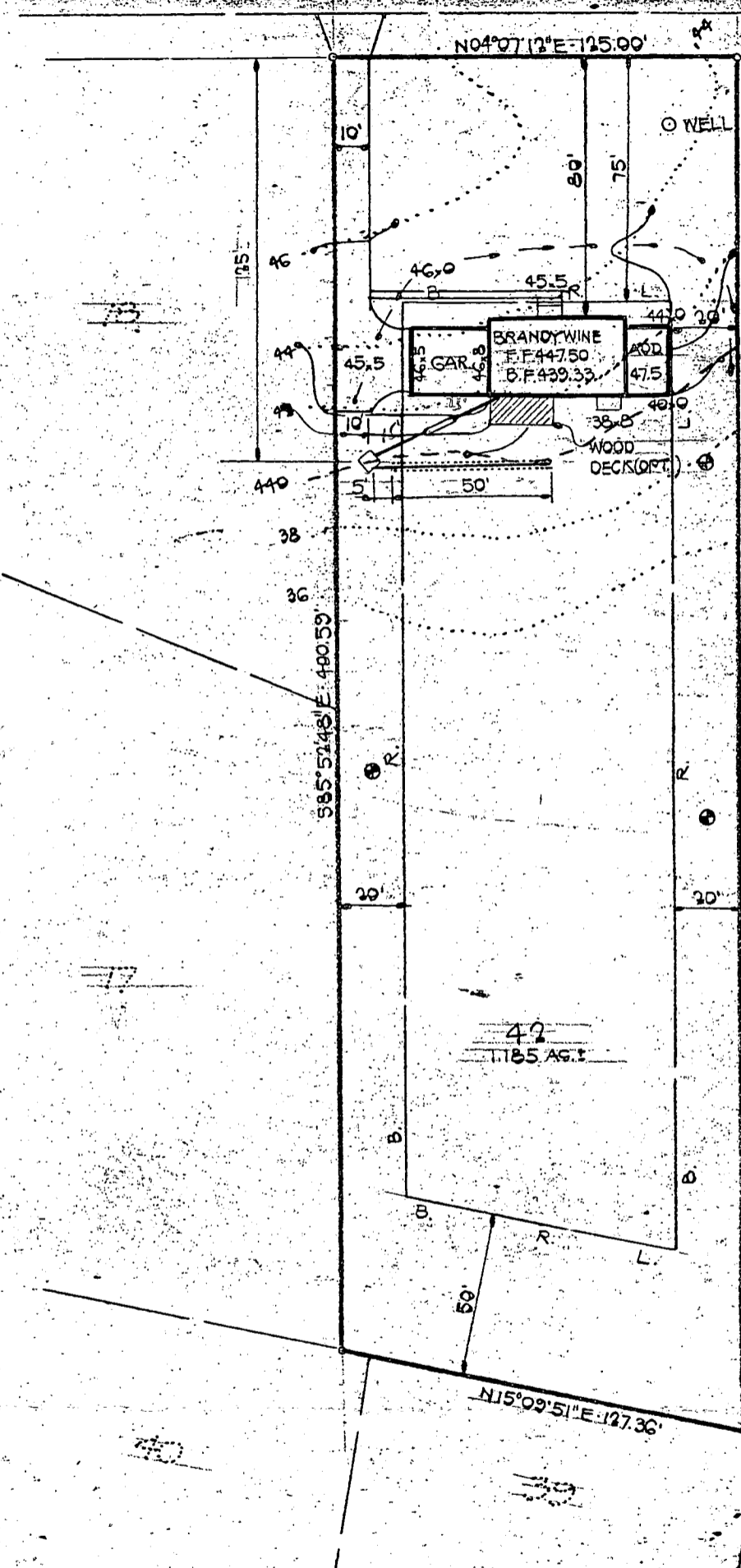
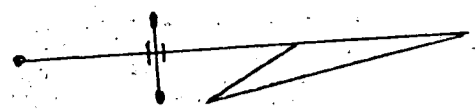

*OK* *DJB*  
*6/6/79*

- INV. @ WALL: 437.89
- 1250 GALLON SEPTIC TANK  
FIN. GR. OVER TANK 442.50  
INV. IN 437.52  
INV. OUT 437.26
- DRY WELL  
EL. @ PERC. TEST 440.00  
FIN. GR. 440.00  
INV. 437.00
- TRENCH  
INV. 437.00
- PERC. TEST
- NOTE: BASEMENT SERVICE IS PROVIDED

CERTIFY THAT THE ABOVE MEASUREMENTS ARE ACTUAL AND CORRECT FOR THIS PROPERTY.

*Bruce D. Burton*  
BRUCE D. BURTON, DESIGN ENGINEER

*5/18/79*  
DATE

**BURTON ASSOCIATES**  
CIVIL ENGINEERS · LAND SURVEYORS  
LAND PLANNERS · LANDSCAPE ARCHITECTS  
210 SHADY NOOK CT. BALTO., MD. 21228 301-744-8471

**SITE DEVELOPMENT PLAN**

**HALLMARK SECTION ONE**  
LOT 42  
5<sup>TH</sup> ELECTION DISTRICT HOWARD CO., MD.

PREPARED FOR:  
BRANTLY DEVELOPMENT CORP.  
216 TEACHERS BUILDING  
COLUMBIA, MD. 21044  
301-730-0810

DATE: MAY 18, 1979 DRAWN: B.D.B. JOB NO.: H-042  
SCALE: 1" = 50' CHECKED: B.D.B. FILE NO.: 0026

Instruct Temporary  
e Turn Around  
wg. D-30, P.88

Utility  
100' 20' 20'

Ex. 16' R/W for Ingress

Limit of Submission - 57+35±

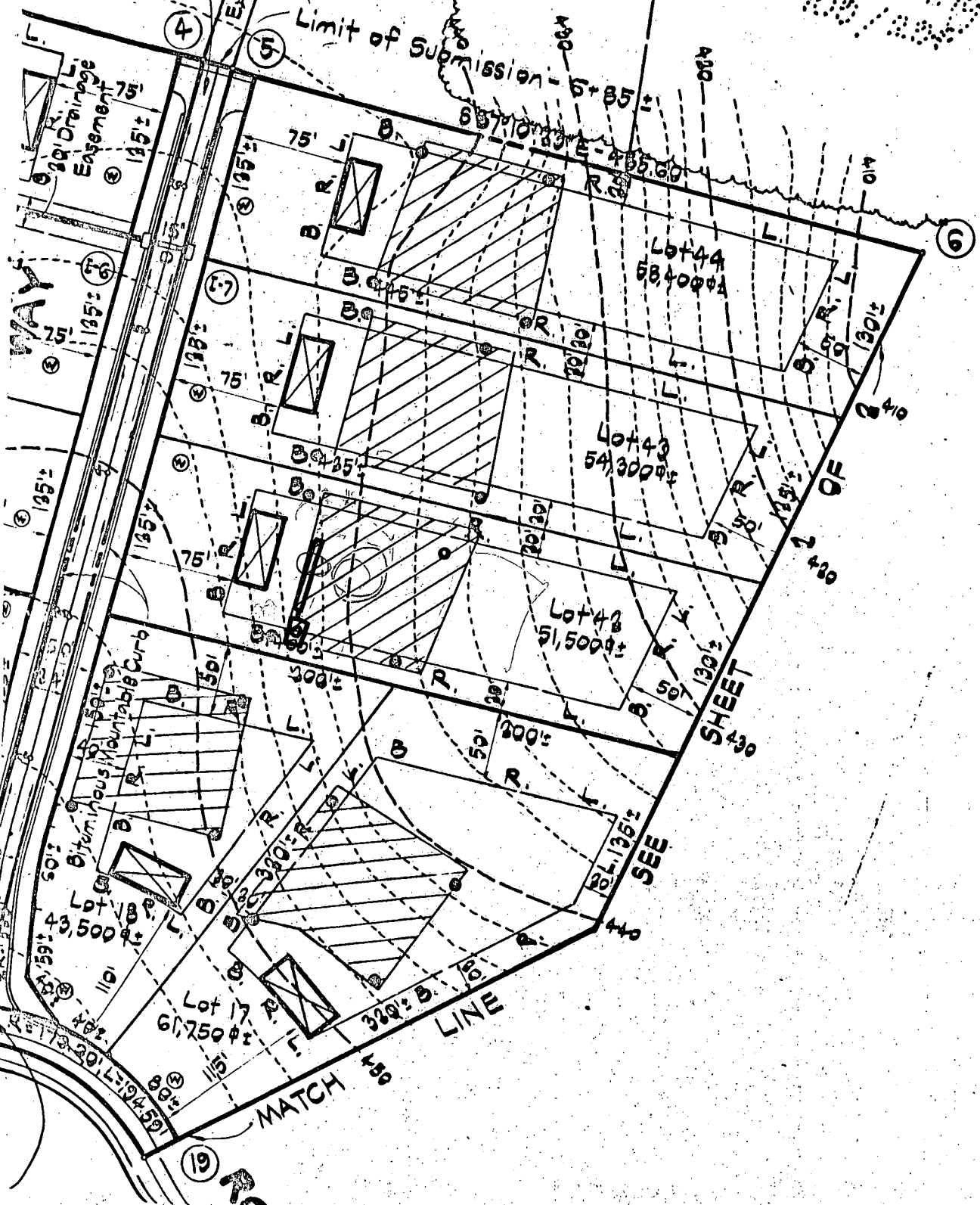

WAY

SEE SHEET 430

MATCH LINE

C1 9529 SEQUENCE-NO (MDE USE ONLY)

STATE OF MARYLAND WELL COMPLETION REPORT

THIS REPORT MUST BE SUBMITTED WITHIN 45 DAYS AFTER WELL IS COMPLETED. COUNTY NUMBER A26385

DATE RECEIVED (THIS NUMBER IS TO BE PUNCHED IN COLS. 3-6 ON ALL CARDS)

DATE WELL COMPLETED 080197 Depth of Well 400 (TO NEAREST FOOT)

PERMIT NO. FROM "PERMIT TO DRILL WELL" 40-94-1244

OWNER: Rekus, Richard last name first name STREET OR RFD: 7395 Hopkins Way TOWN: Fulton SUBDIVISION: HALL MARK SECTION LOT 42

WELL LOG Not required for driven wells

STATE THE KIND OF FORMATIONS PENETRATED, THEIR COLOR, DEPTH, THICKNESS AND IF WATER BEARING

Table with columns: DESCRIPTION (Use additional sheets if needed), FEET (FROM, TO), check if water bearing. Entries: Sand 0-61, Gray Mica 61-400, Rock. Dry well #40 filled in with cement & drilling materials.

GROUTING RECORD

WELL HAS BEEN GROUTED (Y/N) TYPE OF GROUTING MATERIAL (Cement CM, Bentonite Clay BC) NO. OF BAGS 23 NO. OF BOUNDS 2162 GALLONS OF WATER 138 DEPTH OF GROUT SEAL (to nearest foot) from 0 to 60 ft.

CASING RECORD casing types insert appropriate code below: ST (STEEL), CO (CONCRETE), PL (PLASTIC), OT (OTHER)

MAIN CASING TYPE: ST Nominal diameter top (main) casing (nearest inch): 6 Total depth of main casing (nearest foot): 65

OTHER CASING (if used) diameter inch depth (feet) from to

SCREEN RECORD screen type or open hole: insert appropriate code below: ST (STEEL), BR (BRASS BRONZE), PL (PLASTIC), HO (OPEN HOLE), OT (OTHER)

DEPTH (nearest ft.) A1: 400, A2: 63, A3: 400. SLOT SIZE 1, 2, 3 DIAMETER OF SCREEN (NEAREST INCH) from to

GRAVEL PACK IF WELL DRILLED WAS FLOWING WELL INSERT F IN BOX 68

MDE USE ONLY (NOT TO BE FILLED IN BY DRILLER) T (E.R.O.S.), W Q (74, 75, 76) TELESCOPE CASING, LOG INDICATOR, OTHER DATA

PUMPING TEST

HOURS PUMPED (nearest hour) 6 PUMPING RATE (gal. per min.) 001.5 METHOD USED TO MEASURE PUMPING RATE Bucket WATER LEVEL (distance from land surface) BEFORE PUMPING 44 ft WHEN PUMPING 320 ft TYPE OF PUMP USED (for test): A (air), P (piston), T (turbine), C (centrifugal), R (rotary), O (other), J (jet), S (submersible)

PUMP INSTALLED

DRILLER WILL INSTALL PUMP (CIRCLE) YES NO IF DRILLER INSTALLS PUMP, THIS SECTION MUST BE COMPLETED FOR ALL WELLS. TYPE OF PUMP INSTALLED PLACE (A,C,J,P,R,S,T,O) IN BOX 29. CAPACITY: GALLONS PER MINUTE (to nearest gallon) PUMP HORSE POWER PUMP COLUMN LENGTH (nearest ft.) CASING HEIGHT (circle appropriate box and enter casing height) LAND SURFACE (nearest foot)

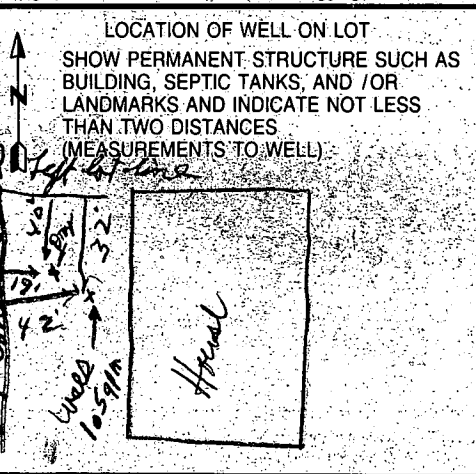

NUMBER OF UNSUCCESSFUL WELLS: 1

WELL HYDROFRACTURED YES (Y) NO (N)

CIRCLE APPROPRIATE LETTER A: A WELL WAS ABANDONED AND SEALED WHEN THIS WELL WAS COMPLETED E: ELECTRIC LOG OBTAINED P: TEST WELL CONVERTED TO PRODUCTION WELL

I HEREBY CERTIFY THAT THIS WELL HAS BEEN CONSTRUCTED IN ACCORDANCE WITH COMAR 26.04.04 "WELL CONSTRUCTION" AND IN CONFORMANCE WITH ALL CONDITIONS STATED IN THE ABOVE CAPTIONED PERMIT, AND THAT THE INFORMATION PRESENTED HEREIN IS ACCURATE AND COMPLETE TO THE BEST OF MY KNOWLEDGE.

TYPE: MWD/MSD/MGD DRILLERS LIC. NO. 024 Joseph E. Mayne

DRILLERS SIGNATURE (MUST MATCH SIGNATURE ON APPLICATION) LIC. NO. 024 Barry Mayne

SITE SUPERVISOR (sign of driller or journeyman responsible for sitework if different from permittee)

B 1 9658 SEQUENCE NO. (MDE USE ONLY)

(THIS NUMBER IS TO BE PUNCHED IN COLS. 3-6 ON ALL CARDS)

STATE OF MARYLAND  
PERMIT TO DRILL WELL  
please print or type

STATE PERMIT NUMBER  
H0-94-1244  
fill in this form completely

Date Received (APA) 07 29 97

OWNER INFORMATION

8 MM DD YY 13  
Rekus Owner Richard First Name 34

15 Last Name 7395 Hopkins Way Street or RFD 55

36 Clarksville Md. 21029 Town State Zip 76

B 3 LOCATION OF WELL

8 COUNTY Howard 21

23 SUBDIVISION Hall Mark 42

SECTION 44 46 LOT 42 48 50

52 NEAREST TOWN Fulton 71

MILES FROM TOWN (enter 0 if in town) 2 M I 73 76 77 78

DRILLER INFORMATION

Joseph L. Mayne MS D024  
Driller's Name 76 License No. 81

Joseph L. Mayne Well Drilling  
Firm Name

5512 Ridge Rd. Mt. Airy Md 21771  
Address

Joseph L. Mayne 7/29/97  
Signature Date

B 4

1 2 DIRECTION OF WELL FROM TOWN (CIRCLE BOX)

7395 Hopkins Way 11 NEAR WHAT ROAD 30

ON WHICH SIDE OF ROAD (CIRCLE APPROPRIATE BOX)

34 25 37 DISTANCE FROM ROAD ENTER FT OR MI 38 39

TAX MAP: 41 BLK: 9 PARCEL 422

B 2 WELL INFORMATION

1 2 APPROX. PUMPING RATE (GAL. PER MIN.) 5 8 12

AVERAGE DAILY QUANTITY NEEDED (GAL. PER DAY) 500 14 20

USE FOR WATER (CIRCLE APPROPRIATE BOX)

HOME (SINGLE OR DOUBLE HOUSEHOLD UNIT ONLY)

FARMING (LIVESTOCK WATERING & AGRICULTURAL IRRIGATION)

22  INDUSTRIAL, COMMERCIAL, STATE AND FEDERAL GOV. OTHER (REQUIRES APPROPRIATION PERMIT)

PUBLIC OR PRIVATE WATER COMPANY (REQUIRES APPROPRIATION PERMIT AND STATE APPROVAL)

TEST, OBSERVATION, MONITORING (MAY REQUIRE APPROPRIATION PERMIT)

NOT TO BE FILLED IN BY DRILLER HEALTH DEPARTMENT APPROVAL

Howard COUNTY NAME A26385 COUNTY NO.

STATE SIGNATURE \_\_\_\_\_ INSERT S \_\_\_\_\_

DATE ISSUED 07 29 97 Mark E. Palkin 07/29/98  
43 MM DD YY 48 CO SIGNATURE EXP. DATE

NORTH GRID 486 50 000 55 EAST GRID 0830 57 000 63

APPROXIMATE DEPTH OF WELL 300 FEET 24 28

APPROXIMATE DIAMETER OF WELL 6 INCH NEAREST

SHOW MAJOR FEATURES OF BOX & LOCATE WELL WITH AN X

SOURCES OF DRILLING WATER  
1. WELL  
2.  
3.

WRITE THE BOX NUMBER FROM THE MAP HERE

E 8x30  
N 48x6

8/1/97 8:30 groot  
NO WND

000  
000

METHOD OF DRILLING (circle one)

BORED (or Augered) JETTED Jetted & DRIVEN

36 AIR-ROTARY AIR-PERCussion ROTARY (Hydraulic Rotary)

37 CABLE REVERSE-ROTARY DRIVE-POINT

other \_\_\_\_\_

REPLACEMENT OR DEEPEMED WELLS (CIRCLE APPROPRIATE BOX)

THIS WELL WILL NOT REPLACE AN EXISTING WELL

THIS WELL WILL REPLACE A WELL THAT WILL BE ABANDONED AND SEALED

38  THIS WELL WILL REPLACE A WELL THAT WILL BE USED AS A STANDBY-CONTACT LOCAL APPROVING AUTHORITY FOR POLICY ON STANDBY WELLS

THIS WELL WILL DEEPEM AN EXISTING WELL

PERMIT NUMBER OF WELL TO BE REPLACED OR DEEPEMED (IF AVAILABLE) 41 \_\_\_\_\_ 52

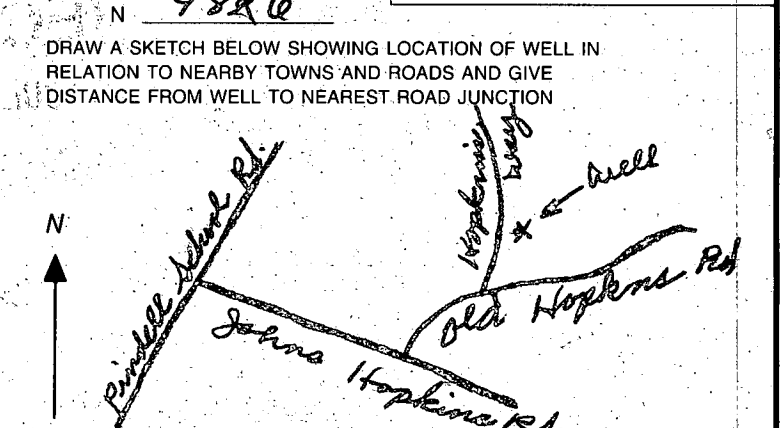

Not to be filled in by driller (MDE OR COUNTY USE ONLY)

APPROX. PERMIT NUMBER 54 G A P 63

FORCE MR WRITE INITIALS IN BOX PERMIT No. H0-94-1244  
67 68 70 71 72 73 74 75 76 77 78 79

7-29-97  
met driller  
9:30 or 10

SITE INSPECTION SHEET

OWNER: Richard Perkins

DATE REQUESTED: 7-29-97

ADDRESS: 7395 Hopkins Way  
Hallmark - Lot 42

DRILLER: Joseph Mayne

WELL TAG # \_\_\_\_\_

COUNTY # A-26385

PROPOSAL: Replacement Well, quantity problems

7-30-97 Called about moving proposed well location hit dry hole, ok'd moving new site to somewhere in between two well locations (old + proposed) will remain 30' from house and 15' from road

LOCATION DIAGRAM

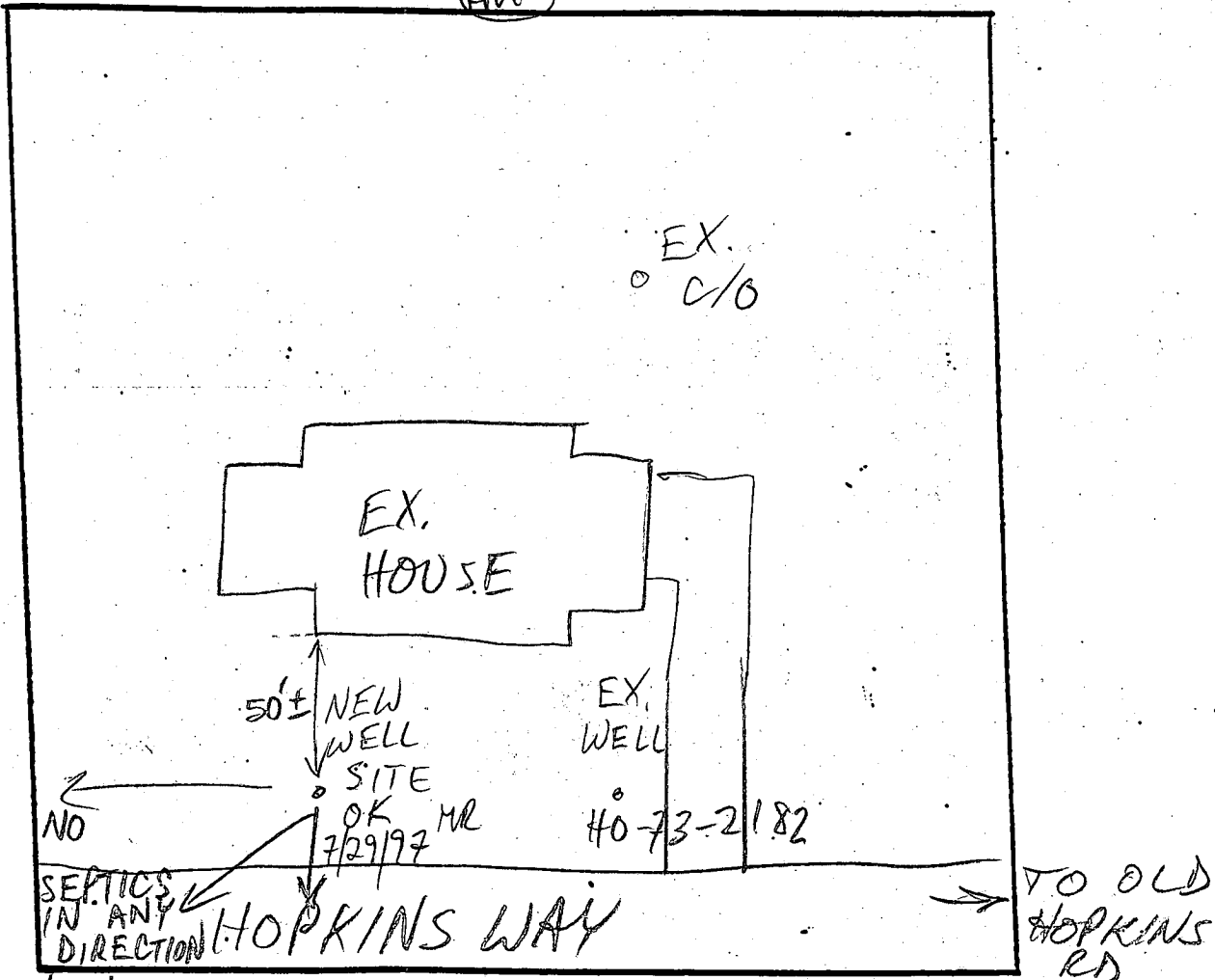

COMMENTS: 7/29/97 REPL WELL SITE OK AS STAKED MR

DATE: \_\_\_\_\_

INSPECTOR: \_\_\_\_\_