

Fill out in triplicate.  
Make \$15.00 check payable to:  
Howard County Health Dept., Sanitation

# APPLICATION

SEWAGE DISPOSAL TESTING

A 1-3406

P \_\_\_\_\_

MARYLAND STATE DEPARTMENT OF HEALTH

HOWARD COUNTY

ELLICOTT CITY

Septic Tank - 750 gal - 3 bedrooms  
1000 gal - 4 bedrooms

✓ DISTRICT 4th

✓ DATE 2-15-68

Dry Well - <sup>3 bedrooms</sup> dig pit 16 ft sq. - set black top for 12 ft diameter & fill rest of pit with gravel. Dry Well to be 17 ft deep below inlet pipe. Inlet pipe to be 3 ft below original grade.

Dry Well - 4 bedrooms - Same as for 3 bedrooms but 9 1/2 ft deep below inlet pipe. Please Dry Well about 69 ft from rear lot line and about 39 ft from north side of driveway when facing from E. Warfield Rd.

TO: THE COUNTY HEALTH OFFICER  
ELLICOTT CITY, MARYLAND

I, HEREBY, APPLY FOR THE NECESSARY TESTS IN ORDER TO CONSTRUCT (OR RECONSTRUCT) A SEWAGE DISPOSAL SYSTEM.

✓ PROPERTY OWNER Wilton M. & Catherine M. Kiefer

✓ ADDRESS 2109 Henderson Ave Wheaton, MD. PHONE 942 5610

PROPERTY LOCATION:

SUBDIVISION Plat Of Survey For Wilton M. Kiefer LOT NO. 2

✓ ROAD AND DESCRIPTION Apprx 1750 feet East of Jennings Chapel RD on the North side of Ed Warfield RD 4th Elec. Dist Woodbine MD.

OCCUPANT none unimproved PHONE \_\_\_\_\_

PERSON TO CONSTRUCT SYSTEM Herman Sirk

ADDRESS Annapolis Rk RD PHONE HU 9- 4724

✓ SIZE OF LOT 1.073 Acres TYPE BLDG. 3 BR (Proposed)  
NUMBER OF BEDROOMS

IF NOT SINGLE RESIDENCE DESCRIBE \_\_\_\_\_

✓ SIGNATURE OF APPLICANT Wilton M Kiefer

✓ APPROVED BY Samuel M. Williams, Jr. FOR Dry Well DATE 2-20-68  
(KIND OF SYSTEM)

REJECTED BY \_\_\_\_\_ FOR \_\_\_\_\_ DATE \_\_\_\_\_  
(KIND OF SYSTEM)

HOLD PENDING FURTHER TESTS \_\_\_\_\_ DATE \_\_\_\_\_

REASONS FOR REJECTION OR HOLDING \_\_\_\_\_

# THIS IS NOT A PERMIT

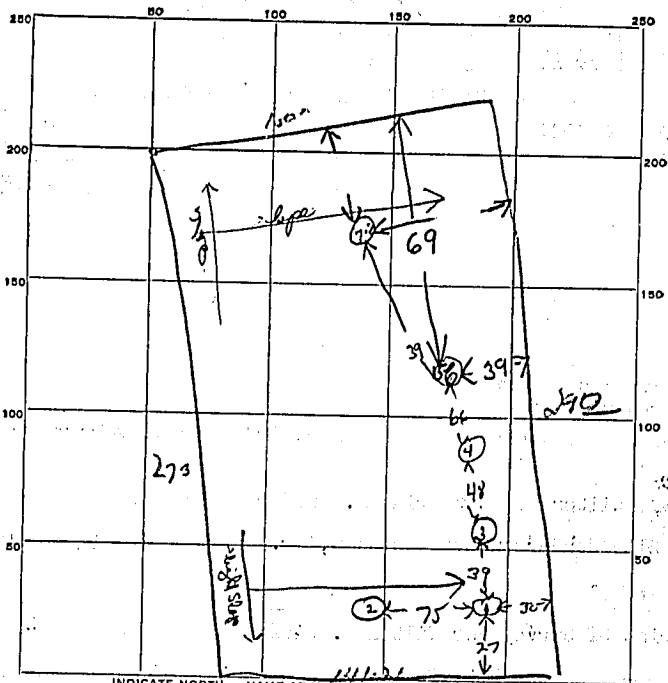

2.7  
3.9  
4.8  
6.6  
12.6

INDICATE NORTH. - NAME ADJOINING ROADWAY AS BASE LINE.

E. Worfield Rd.

DATE	TEST NO.	DEPTH	PRE-WET		TEST - 1" DROP		TIME
			START	STOP	START	STOP	
<del>2/20/58</del>	1	3ft	solid rock	could dig no deeper			
	2	6ft	"	"	"	"	
	3	6ft	"	"	"	"	
	4	6 ft 2 in	"	"	"	"	
	5	3 ft	11 48	11 58	11 58	12 17	19 min
	6	10 ft	11 53	11 54	11 54	12 58	4 min
	7	3 ft	11 57	12 06	12 06	12 30	24 min
	8	10 ft	12 00	12 03	12 03	12 10	7 min

SOIL AUGER FINDING ft 5 to sand-shale

TESTED BY DWM

REMARKS

also present Heiman sink

Lor

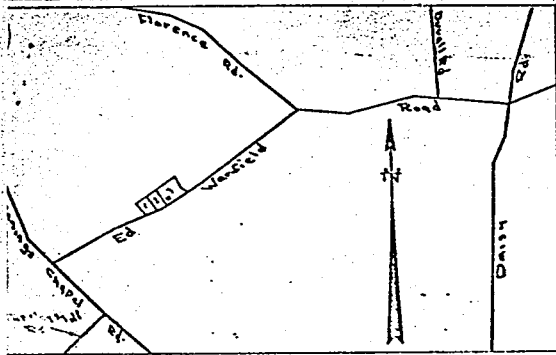

VICINITY MAP Scale: 1 in. = 2000 ft. Approx.

LAST ORIGINAL

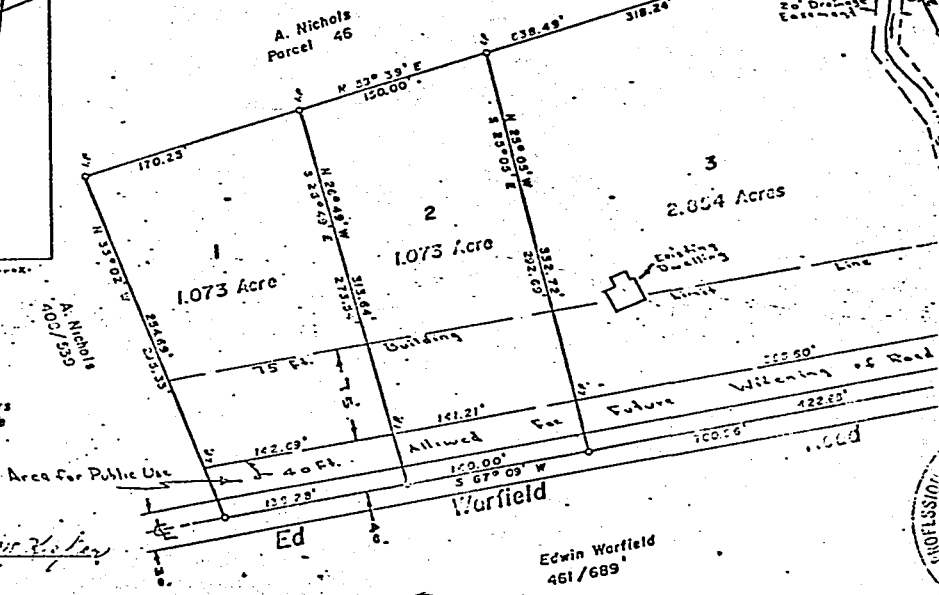

We the undersigned, owners of the property shown hereon, our heirs or assigns adopt this plan of subdivision in order to comply with the General Plan of Highways of Howard County.

2-18-68 *Wilton M. Kiefer*  
 Date W. M. Kiefer  
 2109 Henderson Ave.  
 Wheaton, Maryland

2-18-68 *Catherine M. Kiefer*  
 Date Catherine M. Kiefer

Approved for Private Water & Sewerage

Approved:

*R. J. Shrop* 2-28-68  
 Date R. J. Shrop  
 Howard County Health Officer

*Thomas G. Harris Jr.* 3-22-68  
 Date Thomas G. Harris Jr.  
 Howard County Planning Director

Edwin Warfield  
 461/689

A13406

PLAN OF SURVEY  
 FOR  
 WILTON M. KIEFER  
 FOURTH ELECTION DISTRICT OF HOWARD  
 COUNTY, MARYLAND  
 SCALE: 1 IN. = 100 FT. JANUARY

*Claude M. Skerwin Jr.*  
 Claude M. Skerwin Jr., Reg. Eng. & Land Surveyor No.

Note: No new building or extension or addition to an existing building is to be constructed at a distance less than 10 feet from the boundary lines shown on this plan.