

Approved (GLK)  
18 Sept 78

P 28445

A 26370

# PERMIT

SEWAGE DISPOSAL SYSTEM

MARYLAND STATE DEPARTMENT OF HEALTH\*

HOWARD COUNTY

ELLICOTT CITY

DISTRICT 5th

DATE 7/10/78

INDEXED

Needs well cap replaced 6 Sept 78  
Well cap replaced 10 Sept 78

05-383048

Mitchell-Wiley

IS PERMITTED TO INSTALL  ALTER

ADDRESS \_\_\_\_\_ PHONE \_\_\_\_\_

SUBDIVISION Hallmark ROAD 7371 Hallmark Road LOT 27, Sec. 2

PROPERTY OWNER Mikolosko

ADDRESS \_\_\_\_\_

SPECIFICATIONS 4 bedrooms

19 A2

SEPTIC TANK CAPACITY 1250 GALLONS

DRAIN FIELD \_\_\_\_\_ DEPTH \_\_\_\_\_ FEET, BOTTOM AREA \_\_\_\_\_ SQ. FT.

DEEP TRENCH \_\_\_\_\_ DEPTH \_\_\_\_\_ FEET, BOTTOM AREA \_\_\_\_\_ SQ. FT.

SEEPAGE PITS \_\_\_\_\_ ABSORBENT SIDE-WALL AREA 288 SQ. FT. total absorbent area.

INLET PIPE 3 FT. BELOW ORIGINAL GRADE. MAXIMUM DEPTH 9 FT. BELOW ORIGINAL GRADE

EFFECTIVE DEPTH AT \_\_\_\_\_ FT. BELOW ORIGINAL GRADE.

LOCATE DISPOSAL AREA \_\_\_\_\_ FT. FROM \_\_\_\_\_ LOT LINE AND \_\_\_\_\_ FT. FROM \_\_\_\_\_ LOT LINE AS SEEN WHEN FACING LOT FROM

Locate dry well 130 ft. from Hallmark Road and 10 ft. from right (lot 26) lot line.  
TRENCH-to be 50 ft. long with inlet at 3 ft. and maximum depth 9 ft. Run trench from a point 160 ft. from road past dry well towards left front corner of lot on contour.

PLANS APPROVED BY David J. O'Neill DATE 11/29/77

COVER NO WORK UNTIL INSPECTED AND APPROVED.

NEITHER THE HOWARD COUNTY COUNCIL NOR THE HEALTH DEPARTMENT IS RESPONSIBLE FOR THE SUCCESSFUL OPERATION OF ANY SYSTEM.

NOTE: IF TRENCH IS USED CALL FOR INSPECTION BEFORE PLACING GRAVEL IN TRENCH.

NOTE: NO DRY WELL SHALL EXCEED 15 FOOT IN DIAMETER.

NOTE: ALL PIPE FROM HOUSE TO DISPOSAL AREA MUST BE CAST IRON.

PERMIT VOID AFTER THREE YEARS.

NOTE: INSTALL STAND PIPE ON SEPTIC TANK AND DRY WELL. STAND PIPES MUST BE 8 INCHES IN DIAMETER. CAST IRON, CONCRETE OR TERRA COTTA ACCEPTED.

BLDG. PERMIT SIGNED AND RETURNED 4/29/87  
Serial # 11026-2stoc4  
addition

A 26370

\*INSTALLER IS RESPONSIBLE FOR OBTAINING FINAL APPROVAL ON THIS PERMIT.

Lot. 27 Hallmark

HALLMARK RD

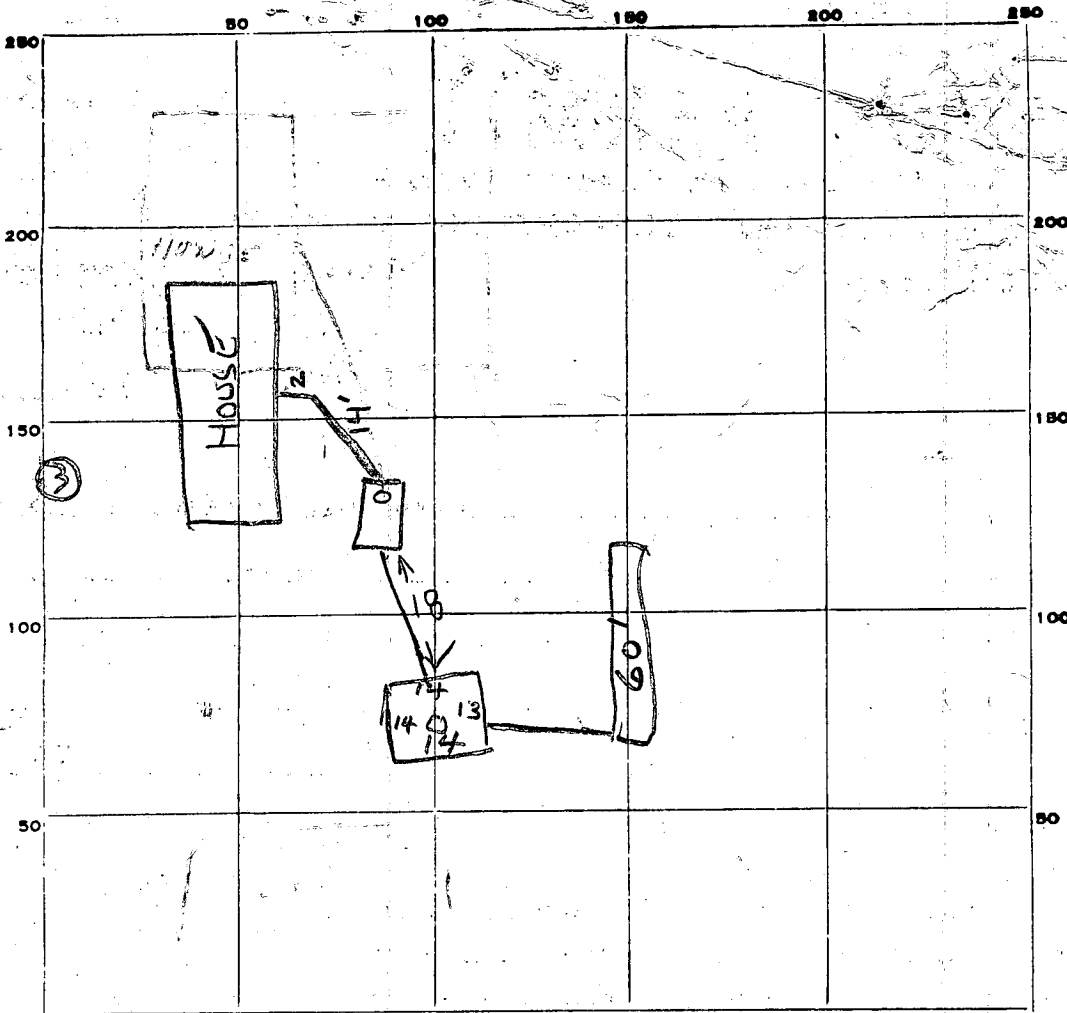

INDICATE NORTH. - NAME ADJOINING ROADWAY AS BASE LINE.

27  
28  
55

42  
13  
3

PERMIT CARD

ST / DW  
✓ / ✓

terracotta

SEPTIC TANK, LEVEL

CLEANOUTS

DISTRIBUTION BOX, LEVEL \_\_\_\_\_

TILE FIELD, DEPTH 9 FT. TRENCH WIDTH 2 FT.

GRAVEL DEPTH 6ft TOTAL LENGTH 60 FT. 360

NUMBER OF TRENCHES 1 TOTAL BOTTOM AREA \_\_\_\_\_

SEEPAGE PITS, INSIDE DIAMETER 55 FT. DEPTH BELOW INLET 6 FT. 330

ABSORBENT AREA ±690 SQ. FT.

26 JULY - OK TO LAY CAST IRON PIPE, WITH CLEAN OUT. GRAVEL IN

DRY WELL & TRENCH - CALL FOR INSPECTION JS

31 July 78 - Cover all work. System not approved until house connection made. Call for final. (GLK)

6 Sept 78 - House connection installed. However, well cap is broken and needs to be replaced before final approval given. (GLK)

DATE SYSTEM APPROVED 18 Sept 78

INSPECTOR G. Keller

# APPLICATION

A 26370

P \_\_\_\_\_

## SEWAGE DISPOSAL TESTING

STATE OF MARYLAND - DEPARTMENT OF HEALTH AND MENTAL HYGIENE

HOWARD COUNTY HEALTH DEPARTMENT  
ENVIRONMENTAL HEALTH SERVICES  
P. O. BOX 476, ELLICOTT CITY, MARYLAND 21043  
TELEPHONE: 465-5000, EXT. 356

DISTRICT 5<sup>th</sup>  
DATE JUNE 28, 1977

TO: THE COUNTY HEALTH OFFICER  
ELLICOTT CITY, MARYLAND

I, HEREBY, APPLY FOR THE NECESSARY TEST IN ORDER TO CONSTRUCT (OR RECONSTRUCT) A SEWAGE DISPOSAL SYSTEM.

PROPERTY OWNER JOHN MIKOLASKO

ADDRESS 2205 FOXLEY ROAD PHONE 252-3478

TIMONIUM, MD. 21093

PROPERTY LOCATION:

SUBDIVISION HALL MARK SECTION 2 LOT NO. 27

ROAD AND DESCRIPTION HALL MARK ROAD

SIZE OF LOT 1 ACRE (±) TYPE BLDG. 3 OR 4  
NUMBER OF BEDROOMS

IF NOT SINGLE RESIDENCE DESCRIBE \_\_\_\_\_

THE SYSTEM INSTALLED UNDER THIS APPLICATION IS ACCEPTABLE ONLY UNTIL PUBLIC FACILITIES BECOME AVAILABLE.

SIGNATURE OF APPLICANT JOHN MIKOLASKO by James L. Keuborn

APPROVED BY \_\_\_\_\_ FOR \_\_\_\_\_ DATE \_\_\_\_\_  
(KIND OF SYSTEM)

REJECTED BY \_\_\_\_\_ FOR \_\_\_\_\_ DATE \_\_\_\_\_  
(KIND OF SYSTEM)

HOLD PENDING FURTHER TESTS \_\_\_\_\_ DATE \_\_\_\_\_

REASONS FOR REJECTION OR HOLDING \_\_\_\_\_

BLDG. PERMIT SIGNED  
AND RETURNED 6/19/78  
serial # 55841

# THIS IS NOT A PERMIT

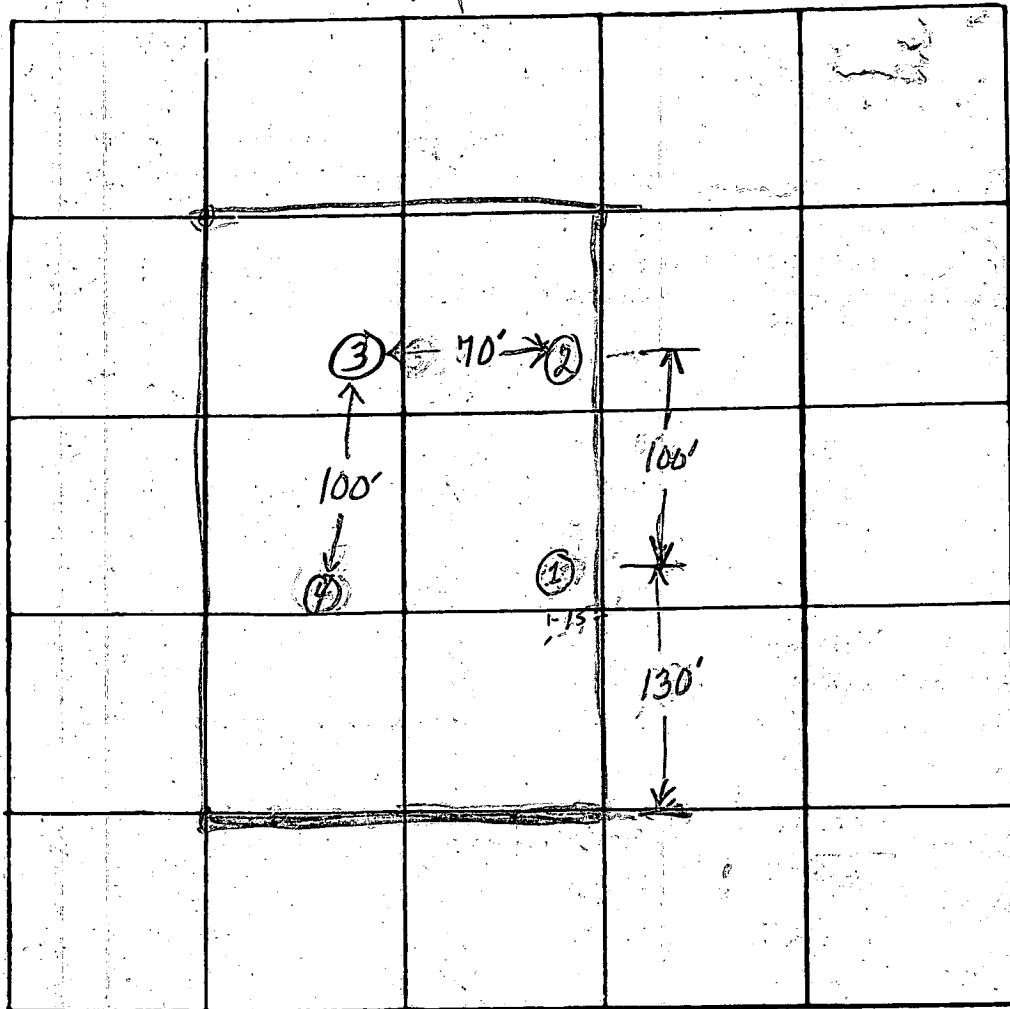

INDICATE NORTH - NAME ADJOINING ROADWAY AS BASE LINE

Hallmark

*B. M. W.*

DATE	TEST NO.	DEPTH	PRE-WET		TEST - 1" DROP		TIME	
			START	STOP	START	STOP		
7/14	1s	3'	1426			1436	8 min	
	1d	12'	1426			1436	8 min	
	2s	4'	1458	1509	1509	1525	16 min	
	2d	12'	1458			1509	8 min	
	3s	4'	1508	1510	15 <sup>10</sup>	1519	9 min	
	3d	13'	1508	1510	15 <sup>10</sup>	1519	9 min	
	4	Visual	- good soil 4-13'					

REMARKS \_\_\_\_\_

TYPE OF SOIL \_\_\_\_\_

TESTED BY *Ogle* ALSO PRESENT: *Oden*



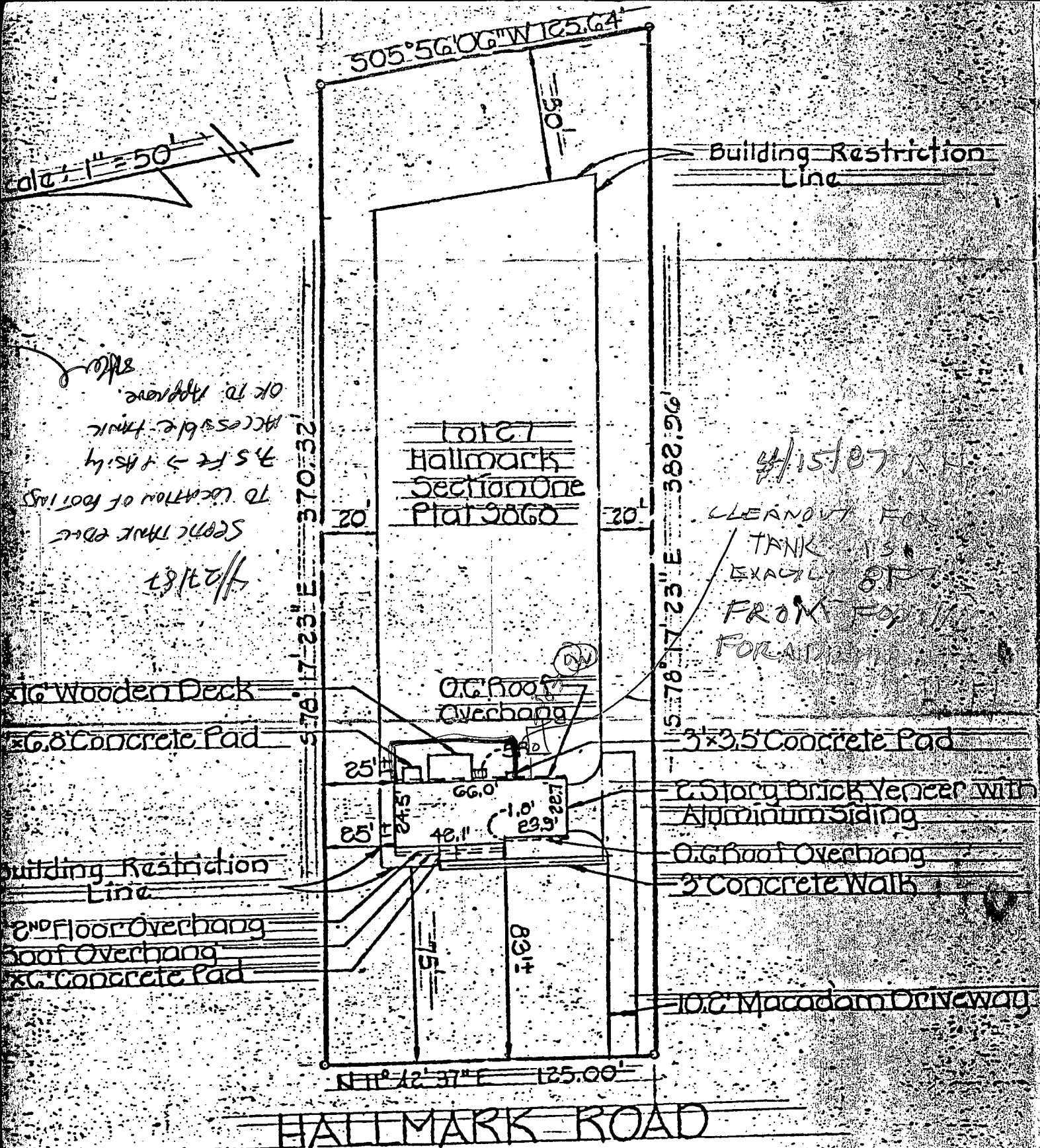

OK TO APPROVE  
 ACCESSIBLE DRIVE  
 7.5 FT → 4.5 ft  
 TO LOCATION OF FOOTING  
 SEE PLAN THAT DATE  
 12/11/87

Building Restriction  
 Line

4/15/87  
 CLEAROUT FOR  
 TANK IS  
 EXACTLY 8 FT  
 FROM FRONT  
 FOR APPROVAL

6' Wooden Deck  
 6.8' Concrete Pad

O.G. Roof  
 Overhang

3'x3.5' Concrete Pad

2.5' Storg Brick Veneer with  
 Aluminium Siding

O.G. Roof Overhang

3' Concrete Walk

Building Restriction  
 Line

2nd Floor Overhang  
 Roof Overhang  
 6' Concrete Pad

10.6' Macadam Driveway

**HALLMARK ROAD**

I hereby certify that I have surveyed the property known as Lot 27,  
Hallmark, Section One, 5<sup>th</sup> Election District, Howard  
County, Maryland; for the purpose of locating the improvements  
 thereon and the improvements are located as shown.



Signed this 23<sup>rd</sup> day of October 1978

Walter Park