

05-383103

5/11/79  
trench map

# PERMIT

P 29751  
A 26367

SEWAGE DISPOSAL SYSTEM

MARYLAND STATE DEPARTMENT OF HEALTH\*

HOWARD COUNTY

INDEXED

ELLICOTT CITY

DISTRICT 5th

DATE 4/25/79

COMPLETE 5/11/79 RB

Brantly Development IS PERMITTED TO INSTALL  ALTER

ADDRESS Suite 218, Teachers Bldg., Columbia, Md. 21044 PHONE

SUBDIVISION Hallmark ROAD 7383 Hallmark Rd. LOT 25, Sec. 2

PROPERTY OWNER Brantly Development

ADDRESS same as above

SPECIFICATIONS 4 bedrooms

SEPTIC TANK CAPACITY 1250 GALLONS

DRAIN FIELD DEPTH FEET, BOTTOM AREA SQ. FT.

DEEP TRENCH DEPTH FEET, BOTTOM AREA SQ. FT.

SEEPAGE PITS  ABSORBENT SIDE-WALL AREA 240 SQ. FT. total sidewall area in dry well.

INLET PIPE 3 FT. BELOW ORIGINAL GRADE. MAXIMUM DEPTH 8 FT. BELOW ORIGINAL GRADE

EFFECTIVE DEPTH AT FT. BELOW ORIGINAL GRADE.

LOCATE DISPOSAL AREA 30 FT. FROM LOT LINE AND FT. FROM LOT LINE AS SEEN WHEN FACING LOT FROM

Locate 30 ft. from old front door of barn and 20 ft. from 72 ft. lot line, 50 ft.

from corner of Lot 24. Trench to be 60 ft. long and to run on contour from corner

70 ft. and 200 ft. lot lines below dry well towards rear of barn.

PLANS APPROVED BY David J. O'Neill DATE 11/27/77

COVER NO WORK UNTIL INSPECTED AND APPROVED.

NEITHER THE HOWARD COUNTY COUNCIL NOR THE HEALTH DEPARTMENT IS RESPONSIBLE FOR THE SUCCESSFUL OPERATION OF ANY SYSTEM.

NOTE: IF TRENCH IS USED CALL FOR INSPECTION BEFORE PLACING GRAVEL IN TRENCH.

NOTE: NO DRY WELL SHALL EXCEED 15 FOOT IN DIAMETER.

NOTE: ALL PIPE FROM HOUSE TO DISPOSAL AREA MUST BE CAST IRON.

PERMIT VOID AFTER THREE YEARS.

NOTE: INSTALL STAND PIPE ON SEPTIC TANK AND DRY WELL. STAND PIPES MUST BE 6 INCHES IN DIAMETER. CAST IRON, CONCRETE OR TERRA COTTA ACCEPTED.

\*INSTALLER IS RESPONSIBLE FOR OBTAINING FINAL APPROVAL ON THIS PERMIT.

A 26367

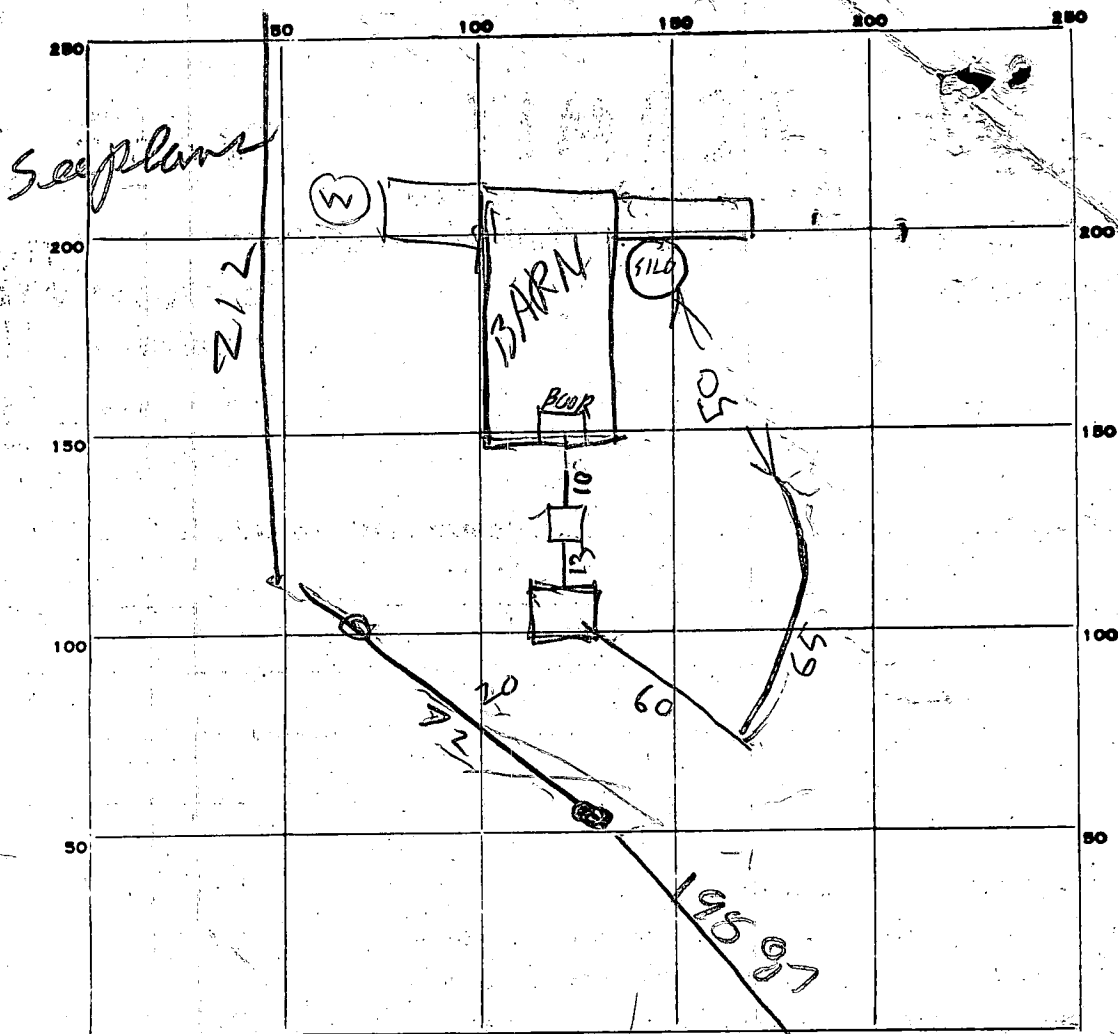

INDICATE NORTH. - NAME ADJOINING ROADWAY AS BASE LINE.

PERMIT CARD \_\_\_\_\_

SEPTIC TANK, LEVEL 1250

ST / DW  
CLEANOUTS NO 5 / NO

DISTRIBUTION BOX, LEVEL \_\_\_\_\_

TILE FIELD, DEPTH 8 FT. TRENCH WIDTH 2 FT.

GRAVEL DEPTH \_\_\_\_\_ IN. TOTAL LENGTH 65 FT.

NUMBER OF TRENCHES 1 TOTAL BOTTOM AREA \_\_\_\_\_

SEEPAGE PITS, INSIDE DIAMETER 50 FT. DEPTH BELOW INLET 5 FT.

ABSORBENT AREA 250 SQ. FT.

REMARKS 5/11/79 - DW INLET 3 FT BELOW GRADE  
INLET TO DITCH 3 FT BELOW GRADE

ADD STONE TO DITCH, CLEAN OUT TO DRY WELL & TANK  
CEMENT SEWER PIPES & CALL US R/H

NO FURTHER CONTACT AS OF 7/28/95 - INDEX AS COMPLETE (CW)

DATE SYSTEM APPROVED COMPLETE 5/11/79

INSPECTOR R HODGES (CW)

# APPLICATION

A 26367

P \_\_\_\_\_

## SEWAGE DISPOSAL TESTING

STATE OF MARYLAND - DEPARTMENT OF HEALTH AND MENTAL HYGIENE

HOWARD COUNTY HEALTH DEPARTMENT  
ENVIRONMENTAL HEALTH SERVICES  
P. O. BOX 476, ELLICOTT CITY, MARYLAND 21043  
TELEPHONE: 465-5000, EXT. 356

DISTRICT 5th

DATE JUNE 28, 1977

TO: THE COUNTY HEALTH OFFICER  
ELLICOTT CITY, MARYLAND

I, HEREBY, APPLY FOR THE NECESSARY TEST IN ORDER TO CONSTRUCT (OR RECONSTRUCT) A SEWAGE DISPOSAL SYSTEM.

PROPERTY OWNER JOHN MIKOLASKO

ADDRESS 2205 FOXLEY ROAD PHONE 252-3478

PROPERTY LOCATION: TIMONIUM, MD, 21093

SUBDIVISION HALL MARK SECTION 2 LOT NO. 24 25

ROAD AND DESCRIPTION #7383 HALL MARK ROAD

SIZE OF LOT 1 ACRE (±) TYPE BLDG. 3 OR 4

IF NOT SINGLE RESIDENCE DESCRIBE \_\_\_\_\_ BLDG. PERMIT SIGNED AND RETURNED 4/23/79 SERIAL NO. 38956 NUMBER OF BEDROOMS \_\_\_\_\_

THE SYSTEM INSTALLED UNDER THIS APPLICATION IS ACCEPTABLE ONLY UNTIL PUBLIC FACILITIES BECOME AVAILABLE.

SIGNATURE OF APPLICANT JOHN MIKOLASKO by James L. Newburn

APPROVED BY David J. O'Neill FOR Key Well & Associates DATE 11/23/79  
(KIND OF SYSTEM)

REJECTED BY \_\_\_\_\_ FOR \_\_\_\_\_ DATE \_\_\_\_\_  
(KIND OF SYSTEM)

HOLD PENDING FURTHER TESTS \_\_\_\_\_ DATE \_\_\_\_\_

REASONS FOR REJECTION OR HOLDING \_\_\_\_\_

# THIS IS NOT A PERMIT

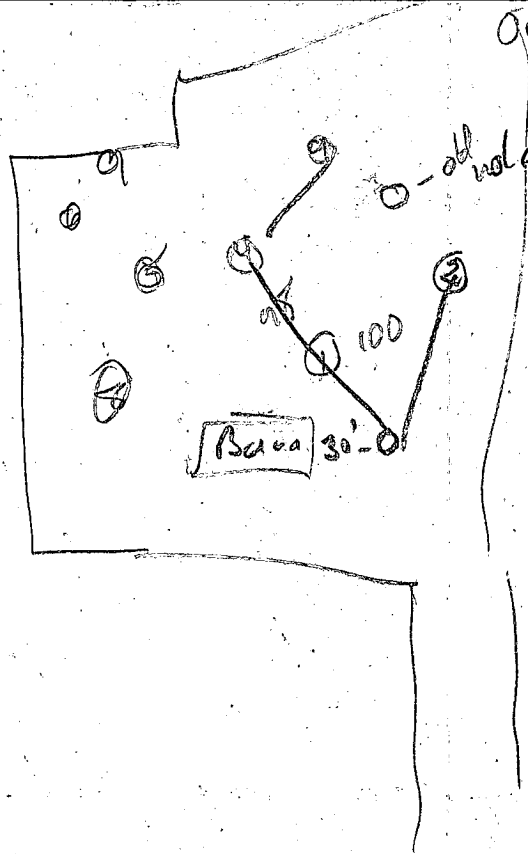

Old  
14' W 4'

NB 3425

5. 4-9' Rock

7 Rock 51

6 " "

8 5-9' Rock

3 2' 321 333

10' W 4'

1 2' 329 342

13' 320 338 345

9 2'

4 2'-13'

2 3' 338 341

12' 338 339

13'  
8 min

2nd
193.14'
60.93'
5.97'
7.90'

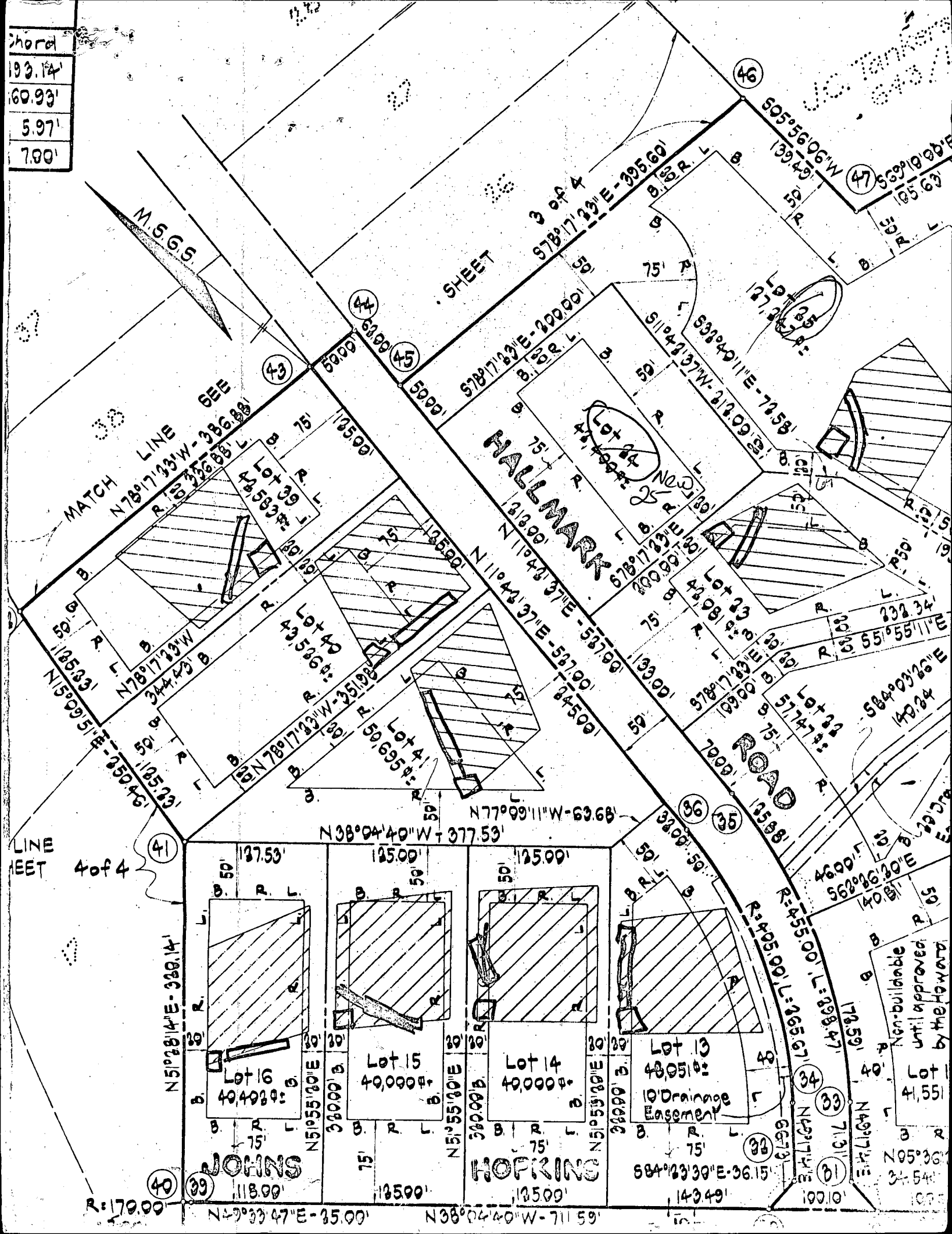

HALLMARK ROAD

N11°42'37"E 50.00'

Scale: 1"=100'

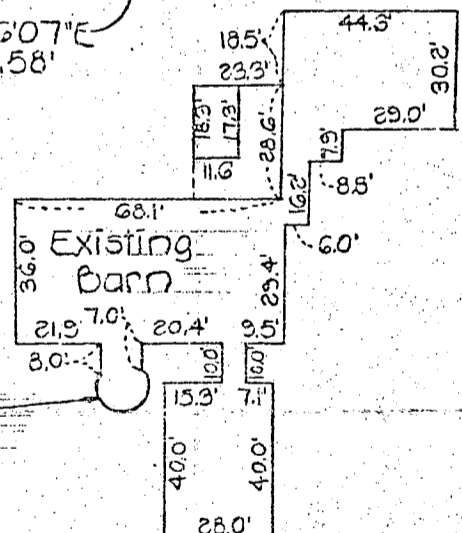
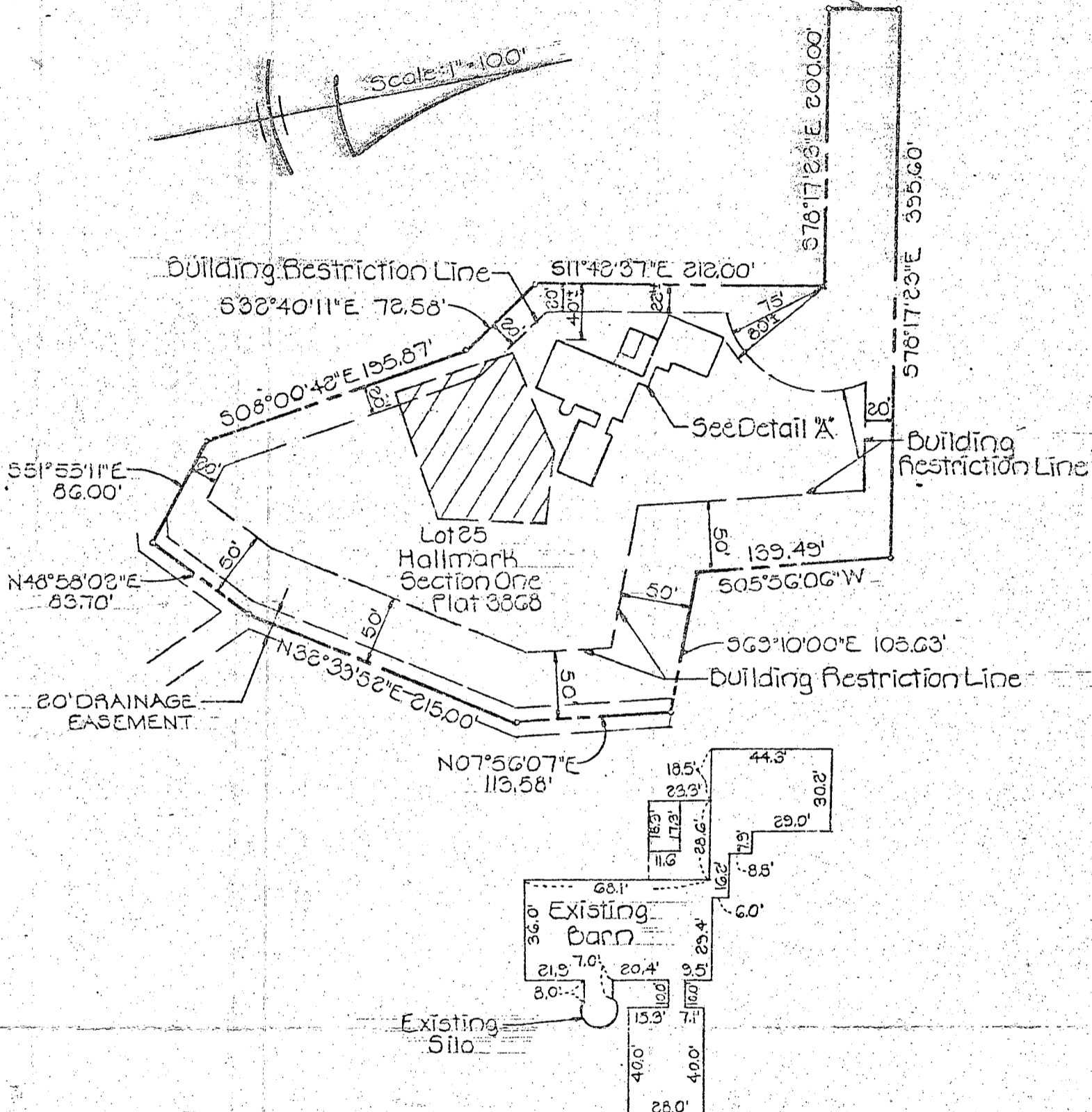

I HEREBY CERTIFY THAT I HAVE SURVEYED THE PROPERTY KNOWN AS LOT 25 HALLMARK SECTION ONE FIFTH ELECTION DISTRICT, HOWARD COUNTY, MARYLAND; FOR THE PURPOSE OF LOCATING THE IMPROVEMENTS THEREON AND THE IMPROVEMENTS ARE LOCATED AS SHOWN.

SIGNED THIS 16TH DAY OF FEBRUARY 1979

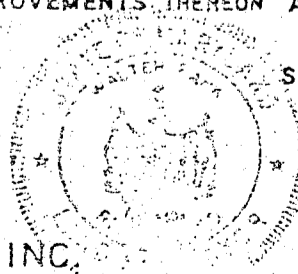

*Walter Park*  
 WALTER PARK, LAND SURVEYOR  
 MD. REG. NO. 5339

CROVO & ASSOCIATES, INC.  
 CIVIL ENGINEERING  
 LAND SURVEYING  
 8669 OAK ROAD  
 BALTIMORE, MARYLAND 21234

NOTE: THIS PLAT IS NOT INTENDED FOR USE IN THE ESTABLISHMENT OF PROPERTY LINES.

lot # 25

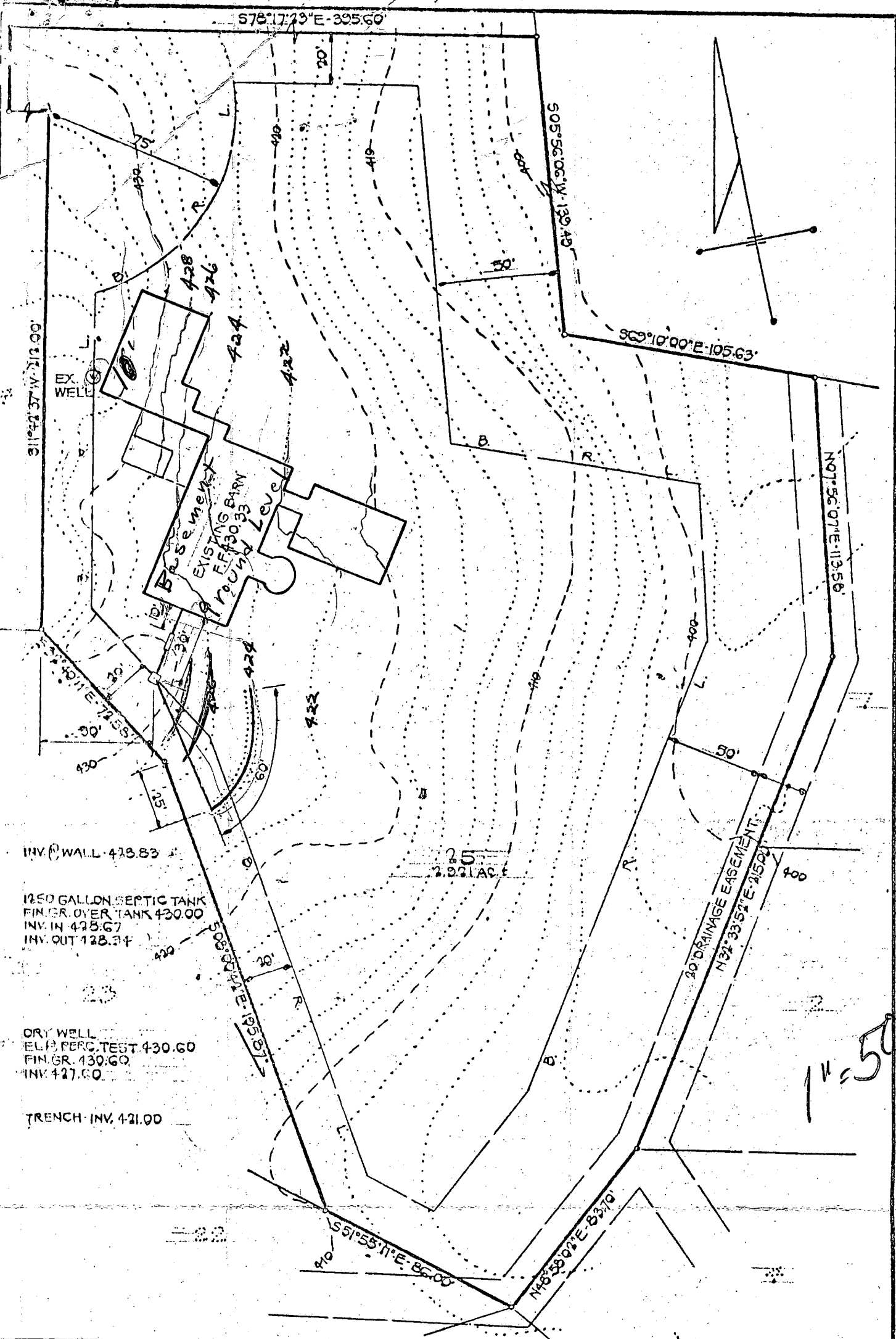

INV. @ WALL 428.83

1250 GALLON SEPTIC TANK  
FIN. GR. OVER TANK 430.00  
INV. IN 428.67  
INV. OUT 428.34

DRY WELL  
FIELD PERC. TEST 430.60  
FIN. GR. 430.60  
INV. 427.60

TRENCH INV. 421.00

I CERTIFY THAT THE ABOVE MEASUREMENTS ARE ACTUAL AND CORRECT FOR THIS PROPERTY.

*Bruce D. Burton*

BRUCE D. BURTON, DESIGN ENGINEER

4/9/79  
DATE

PREPARED FOR:

FOXLEIGH JOINT VENTURE  
124 TEACHERS BUILDING  
COLUMBIA, MD. 21044  
301-995-0212

**BURTON ASSOCIATES**

CIVIL ENGINEERS • LAND SURVEYORS  
LAND PLANNERS • LANDSCAPE ARCHITECTS  
210 SHADY NOOK CT. BALTO., MD. 21228 301-744-8471

**SITE DEVELOPMENT PLAN**

HALLMARK  
SECTION ONE  
LOT 25

5<sup>TH</sup> ELECTION DISTRICT HOWARD COUNTY, MARYLAND

DATE: APRIL 6, 1979	DRAWN: B.D.B.	JOB NO.: H-075
SCALE: 1" = 50'	CHECKED: B.D.B.	FILE NO.: 0013

1" = 50'