

02-262320

# PERMIT

SEWAGE DISPOSAL SYSTEM

P 27215

A 26105

4/17/78

MARYLAND STATE DEPARTMENT OF HEALTH

HOWARD COUNTY

ELLICOTT CITY

DISTRICT 2nd

**INDEXED**

DATE 11/14/77

Jim Brittingham IS PERMITTED TO INSTALL  ALTER

ADDRESS Ellicott City, Md. PHONE

A SEWAGE DISPOSAL-SYSTEM LOCATED AT

SUBDIVISION ROAD 2944 Rogers Avenue LOT 2

PROPERTY OWNER Frank McCullough

ADDRESS 2940 Rogers Avenue

SPECIFICATIONS 3 bedrooms

DRAIN FIELD DEPTH FEET, BOTTOM AREA SQ. FT.

SEEPAGE PITS ABSORBENT SIDE-WALL AREA SQ. FT.

SEPTIC TANK CAPACITY 1000 GALLONS

FOR GARBAGE GRINDER, INCREASE DISPOSAL AREA 22% & TANK CAPACITY 50%.

OTHER DRY WELL-150 sq. ft. absorbent sidewall area per bedroom to begin below the first 4 1/2 ft. of original grade. Maximum depth permitted for dry well is 12 1/2 ft. below original grade. Place the dry well 60 ft. from the front lot line and 131 ft. from the right sideline as seen when facing lot from the front.

NOTE: ALL PIPE FROM HOUSE TO DISPOSAL AREA MUST BE CAST IRON. PERMIT VOID AFTER THREE YEARS.

NOTE: INSTALL STAND PIPES ON SEPTIC TANK AND DRY WELL. STAND PIPES MUST BE 6 INCHES IN DIAMETER. CAST IRON, CONCRETE OR TERRA COTTA ACCEPTED.

PLANS APPROVED BY Raymond Hodges DATE 7/29/77

FILL SEPTIC TANK AND DISTRIBUTION BOX WITH WATER BEFORE CALLING FOR AN INSPECTION. COVER NO WORK UNTIL INSPECTED AND APPROVED.

NEITHER THE HOWARD COUNTY COMMISSIONERS NOR THE HEALTH DEPARTMENT IS RESPONSIBLE FOR THE SUCCESSFUL OPERATION OF ANY SYSTEM.

BUDG. PERMIT SIGNED AND RETURNED

Serial # 20527 family room

A 26105

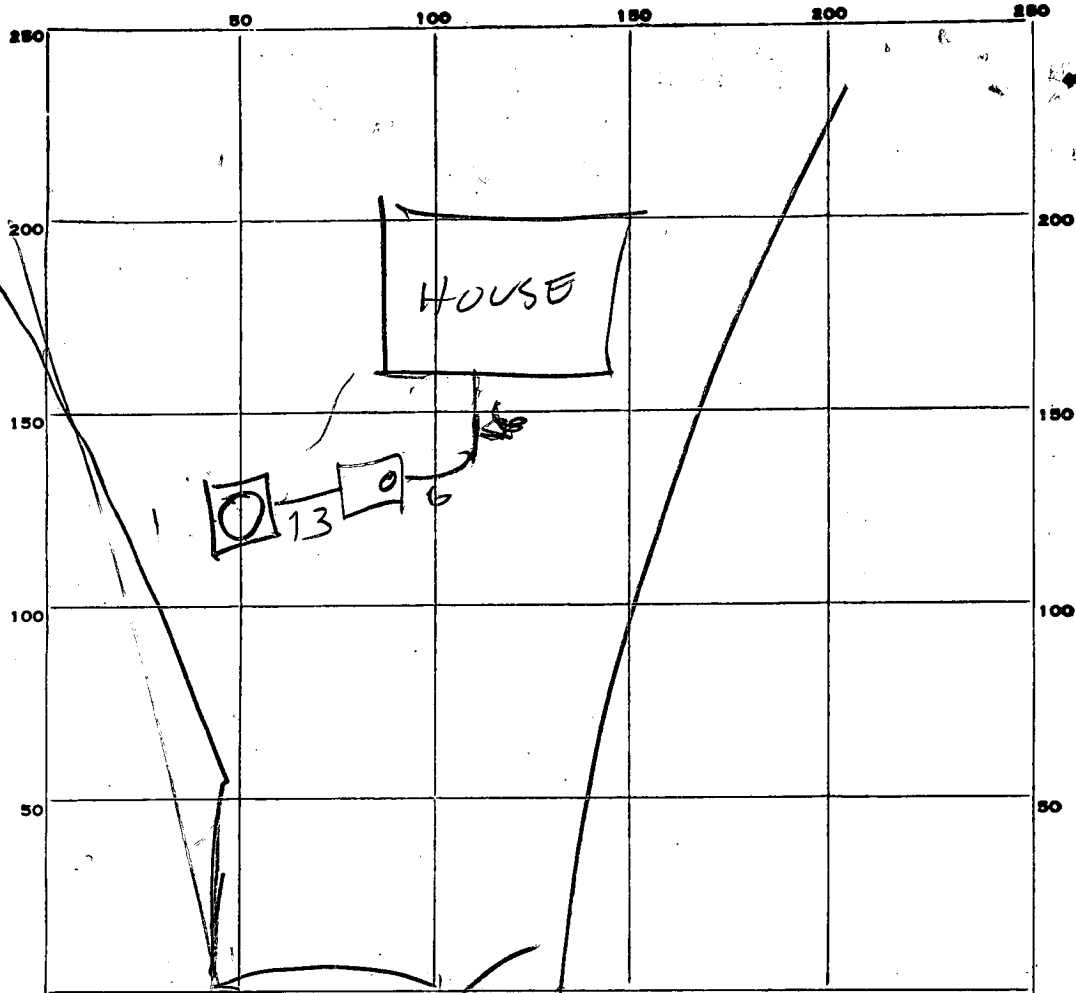

INDICATE NORTH. - NAME ADJOINING ROADWAY AS BASE LINE.

PERMIT CARD YES ROGERS AVE ST / DW  
 SEPTIC TANK, LEVEL 0141000 CLEANOUTS OK / OK  
 DISTRIBUTION BOX, LEVEL TOP 2 FT below Gravel

TILE FIELD, DEPTH \_\_\_\_\_ FT. TRENCH WIDTH \_\_\_\_\_ FT.

GRAVEL DEPTH \_\_\_\_\_ IN. TOTAL LENGTH \_\_\_\_\_ FT.

NUMBER OF TRENCHES \_\_\_\_\_ TOTAL BOTTOM AREA \_\_\_\_\_

SEEPAGE PITS, INSIDE DIAMETER PERIMETER 53 FT. DEPTH BELOW INLET 9 1/2 FT.

ABSORBENT AREA 470 SQ. FT.

REMARKS 4/17/78 DM & FR SAID DW LOCATION OK RH  
4/17/78 AM DW INLET 3 FT BELOW GRAVEL  
3 BED ROOM - OK TO COVER DW  
4/17/78 345 PM TANK & SEWER LINES OK RH

DATE SYSTEM APPROVED 4/17/78 INSPECTOR Raymond Hodge

6/29/77  
1:30 p.m.

# APPLICATION

A 26105  
P \_\_\_\_\_

## SEWAGE DISPOSAL TESTING

STATE OF MARYLAND - DEPARTMENT OF HEALTH AND MENTAL HYGIENE

HOWARD COUNTY HEALTH DEPARTMENT **NOTE**  
ENVIRONMENTAL HEALTH SERVICES

DISTRICT 2nd

DATE 6-13-77

P. O. BOX 476, ELLICOTT CITY, MARYLAND 21043  
TELEPHONE: 465-5000, EXT. 356

*existing house  
needs at least 1*

Septic Tank - 1000 gal.  
Dry Well - ~~150~~ <sup>150</sup> ft absorbent sidewall area per  
bedroom to begin below the first 4 1/2' of orig grade. Max  
depth permitted for sew. is 12 1/2' below orig. grade.  
Place Dry Well 60 ft from front lot line and  
131' from right sideline as seen when facing from  
front of lot

TO: THE COUNTY HEALTH OFFICER  
ELLICOTT CITY, MARYLAND

I, HEREBY, APPLY FOR THE NECESSARY TEST IN ORDER TO CONSTRUCT (OR RECONSTRUCT) A SEWAGE  
DISPOSAL SYSTEM.

PROPERTY OWNER FRANK M<sup>c</sup> CULLOUGH

ADDRESS 2940 ROGERS AVE PHONE 465-4147

PROPERTY LOCATION:

SUBDIVISION M<sup>c</sup> CULLOUGH PROPERTY LOT NO. 2

ROAD AND DESCRIPTION 2944 ROGERS AVE.

SIZE OF LOT 64,307 sq. ft. TYPE BLDG. (3)  
NUMBER OF BEDROOMS

IF NOT SINGLE RESIDENCE DESCRIBE \_\_\_\_\_

THE SYSTEM INSTALLED UNDER THIS APPLICATION IS ACCEPTABLE ONLY UNTIL PUBLIC  
FACILITIES BECOME AVAILABLE.

SIGNATURE OF APPLICANT Frank M<sup>c</sup> Cullough BLDG. PERMIT SIGNED  
AND RETURNED 8/31/77

APPROVED BY R. Hodges FOR sew. DATE 7-29-77  
(KIND OF SYSTEM)

REJECTED BY \_\_\_\_\_ FOR \_\_\_\_\_ DATE \_\_\_\_\_  
(KIND OF SYSTEM)

HOLD PENDING FURTHER TESTS \_\_\_\_\_ DATE \_\_\_\_\_

REASONS FOR REJECTION OR HOLDING 6/29/77 Hold for Review Not 10000 gal

6/30/77 - Held for Review D.H. and New Part

Needed showing Sewage Removal Area & indication that  
Lot 2 is for Private Sewage & Public Water &  
Lot 1 is for Public Sewage & Public Water

# THIS IS NOT A PERMIT

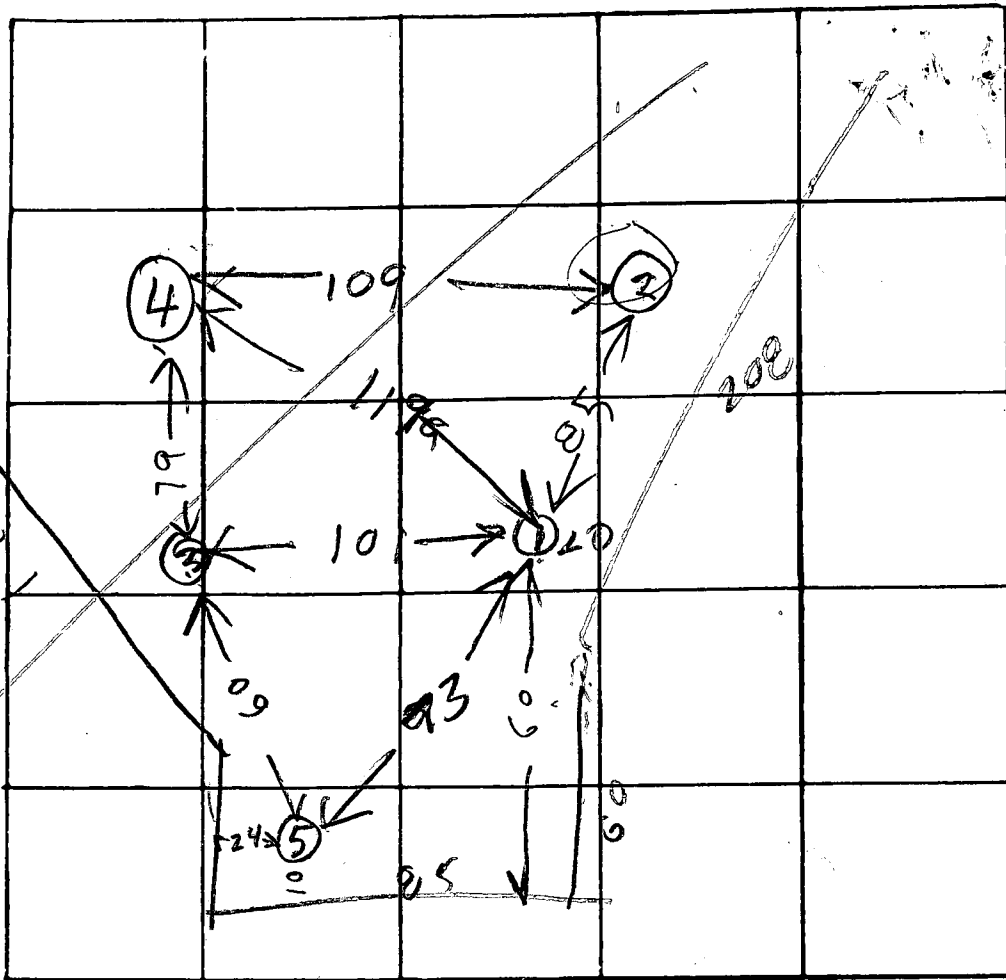

INDICATE NORTH. - NAME ADJOINING ROADWAY AS BASE LINE

DATE	TEST NO.	DEPTH	PRE-WET		TEST - 1" DROP		TIME	HOLE LEVEL
			START	STOP	START	STOP		
5/29/70	1D	12 1/2	258	305	305	312	7	HIGH
	1S	5	259	302	302	305	3	
	2S	5	302	345	little per F			HIGHEST
	2D	10	303	311	311	345	34	
	3D	12 1/2	321	327	327	337	10	HIGH
	3S	5	325	328	328	342	14	
	4D	12	402	417	417	445	28	HIGH
	4S	4 1/2	405	455	little per F			
	5D	13	437	445	445	459	14	LOWEST
8/29/71	5S	5	440	446	446	459	13	

REMARKS

TYPE OF SOIL

TESTED BY

Public Sewer Available to this lot but  
 No Connection Allowed till End of Sewer Mouldy on  
 property in 1980  
 F. McCullough  
 BRITTINGHAM CO

ALSO PRESENT:

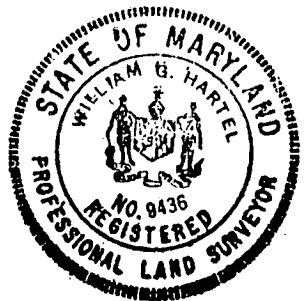
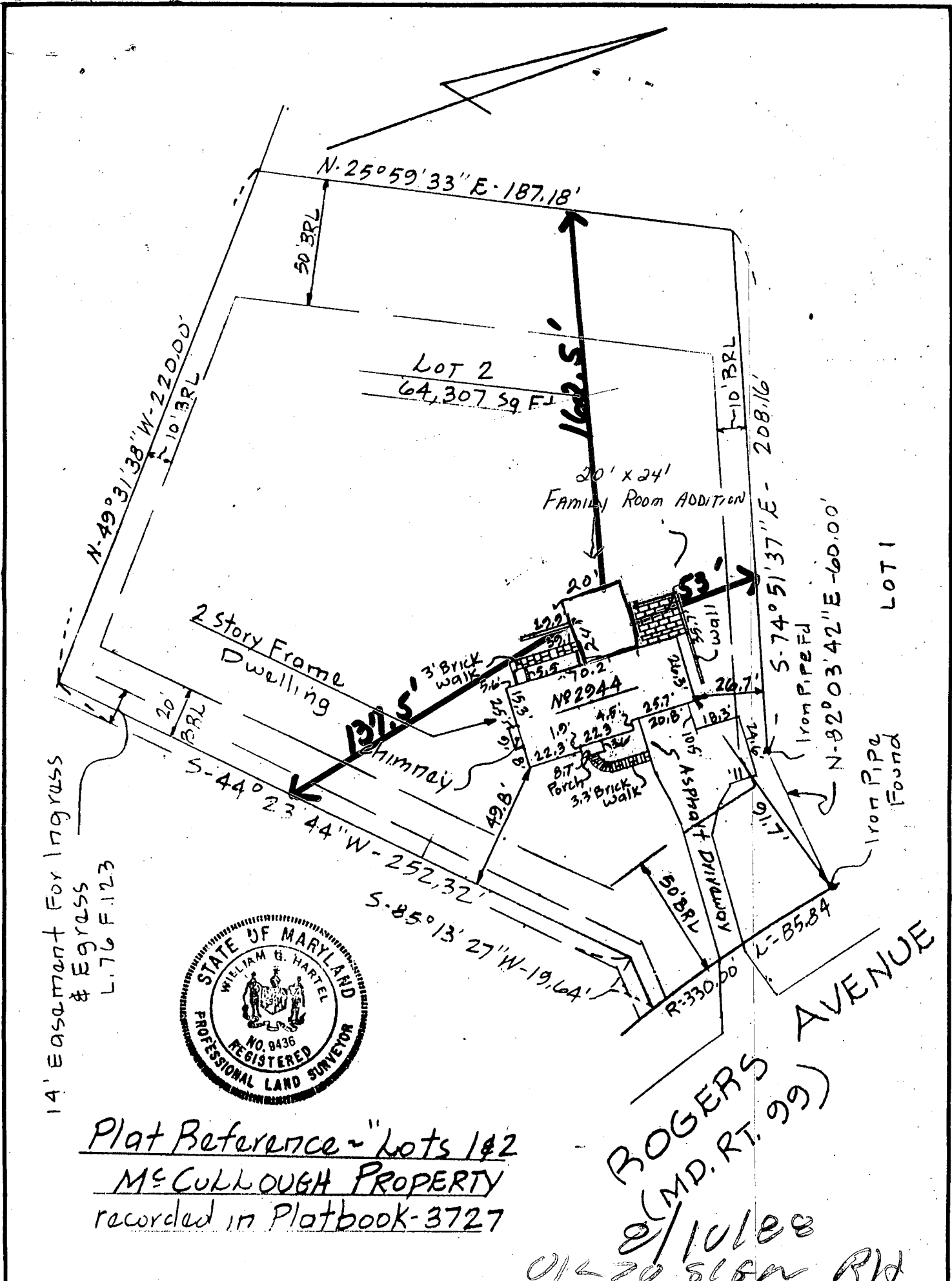

Plat Reference - Lots 1 & 2  
 McCULLOUGH PROPERTY  
 recorded in Platbook-3727

ROGERS AVENUE  
 (MD. RT. 99)

8/10/88  
 01270 816W RW

TITLE <b>LOCATION SURVEY</b>					THIS IS TO CERTIFY THAT WE HAVE CONDUCTED A LOCATION SURVEY OF THE IMPROVEMENTS AND THAT THEY ARE LOCATED AS SHOWN HEREON. <i>William B. Hartel</i> SIGNATURE
PROJECT LOT 2 - McCULLOUGH PROPERTY					
LOCATION 2 <sup>ND</sup> ELECTION DISTRICT, HOWARD CO., MD.					REG. NO. 9436 DATE 5-1-84
FIELD BOOK 45	PAGE NO. 132	DRAWN BY: BHT	CHECKED BY	DATE:	<b>boender associates</b> inc. consulting engineers land surveyors land planners COURT HOUSE SQUARE • ELLICOTT CITY, MD. 21043 (301) 486-7777
SCALE: 1" = 50'			JOB NO.:		
THE INFORMATION ON THIS PLAT SHOWS ONLY THAT THE IMPROVEMENTS INDICATED HEREON ARE CONTAINED WITHIN THE CONFINES OF THE LOT UPON WHICH THEY ARE ERECTED. THIS PLAT IS NOT TO BE CONSTRUED AS, OR USED FOR THE ESTABLISHMENT OF PROPERTY LINES.					