

5/2/77
afternoon
5/3/77
around noon
please please

PERMIT

P 25750

SEWAGE DISPOSAL SYSTEM

A _____

MARYLAND STATE DEPARTMENT OF HEALTH

HOWARD COUNTY

05-370183

ELLICOTT CITY

DISTRICT 5th

DATE 4/29/77

INDEXED

Jack Fyock

IS PERMITTED TO INSTALL _____ ALTER X

ADDRESS 13775 Triadelphia Road, Glenelg, Md.

PHONE 988-9270

A SEWAGE DISPOSAL SYSTEM LOCATED AT _____

SUBDIVISION Bean Subdivision

8120 MURPHY RD

ROAD Stabean Drive - off

LOT 2

PROPERTY OWNER

J. VALENTINO Rt. 29 to Rt. 216 1st left is

ADDRESS _____

SPECIFICATIONS

DRAIN FIELD _____ DEPTH _____ FEET, BOTTOM AREA _____ SQ. FT.

SEEPAGE PITS _____ ABSORBENT SIDE-WALL AREA _____ SQ. FT.

SEPTIC TANK CAPACITY _____ GALLONS

FOR GARBAGE GRINDER, INCREASE DISPOSAL AREA 22% & TANK CAPACITY 50%.

OTHER REPAIR - Call for inspection when ground is opened up and Sanitarian will

recommend repair system. 5/2/77 1PM SAID OK FOR

OWNER TO SIGN STATEMENT AS TO

DEPTH OF DITCH RIT

PLANS APPROVED BY Palmer F. Wine

DATE 4/29/77

FILL SEPTIC TANK AND DISTRIBUTION BOX WITH WATER BEFORE CALLING FOR AN INSPECTION. COVER NO WORK UNTIL INSPECTED AND APPROVED.

NEITHER THE HOWARD COUNTY COMMISSIONERS NOR THE HEALTH DEPARTMENT IS RESPONSIBLE FOR THE SUCCESSFUL OPERATION OF ANY SYSTEM.

BLDG. PERMIT SIGNED
AND RETURNED 5/6/82
Serial #11292
2-car garage

P25750

STAN BEAN

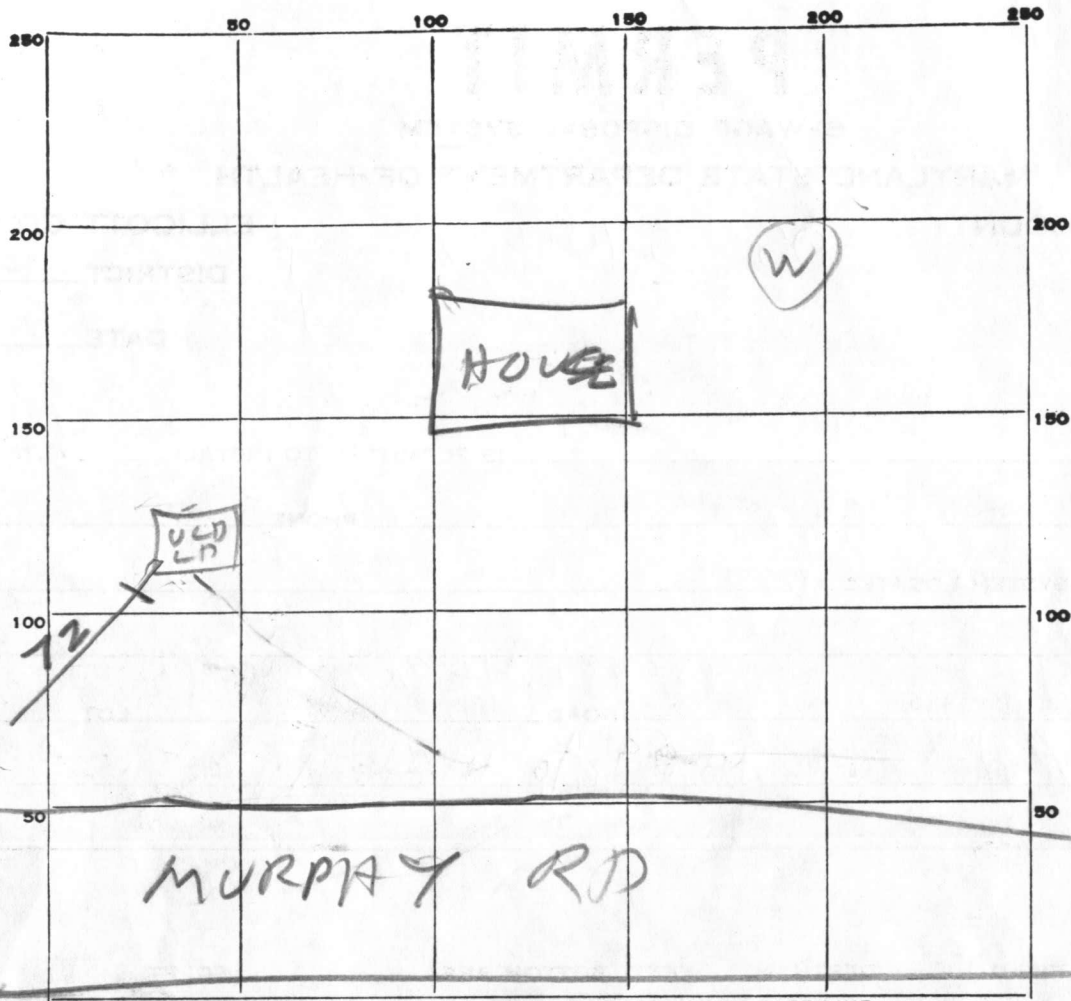

INDICATE NORTH. - NAME ADJOINING ROADWAY AS BASE LINE.

37
41

PERMIT CARD _____

SEPTIC TANK, LEVEL _____ CLEANOUTS _____

DISTRIBUTION BOX, LEVEL _____

TILE FIELD, DEPTH 12 FT. TRENCH WIDTH 2 FT.

GRAVEL DEPTH 8 FT IN. TOTAL LENGTH 72 FT.

NUMBER OF TRENCHES 1 TOTAL SIDE ² 57.6

SEEPAGE PITS, INSIDE DIAMETER _____ FT. DEPTH BELOW INLET _____ FT.

ABSORBENT AREA _____ SQ. FT.

REMARKS 5/2/77 - MRS VALENTINO MEASURED
DITCH & SAID IT WAS 12 FT DEEP

I measured the ditch and it was 12' deep - Mrs. Petrusia C. Valentinos

DATE SYSTEM APPROVED 5/3/77 INSPECTOR Raymond Hodger

Survey of property known as #8120 Murphy Road, also known as Lot 2 as shown on Plat of "BEANS SUBDIVISION" and recorded among the Land Records of Howard County in Plat Book R.H.M. 8 Folio 94.

5-5-87
 No visible septic problems.
J

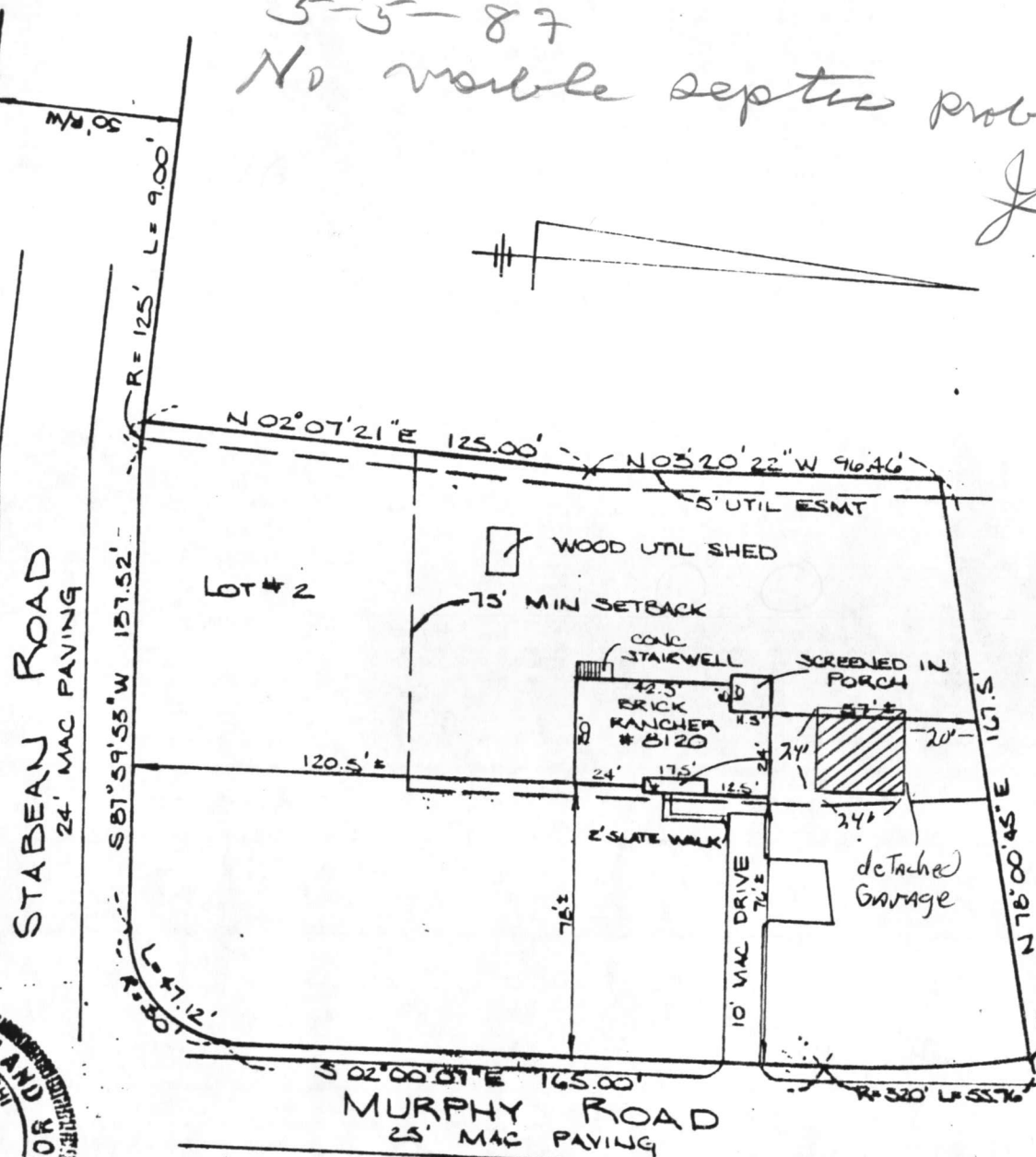

Sourabh Munshi.

This is to certify that the improvements indicated hereon are located as shown. This is not a property line survey and should not be used as such.

DON LYNCH ASSOC., INC.
 4907 HARFORD ROAD
 BALTIMORE, MD. 21214

Scale: 1" = 50' Date: 7/5/05