

Old Field Rd

PERMIT CARD Yes at R/W road S.T. / D.W.

SEPTIC TANK, LEVEL ok CLEANOUTS ok / ok

DISTRIBUTION BOX, LEVEL _____

TILE FIELD, DEPTH _____ FT. TRENCH WIDTH _____ FT.

GRAVEL DEPTH 1' TOTAL LENGTH _____ FT.

NUMBER OF TRENCHES _____ TOTAL BOTTOM AREA _____

SEEPAGE PITS, INSIDE DIAMETER outside perimeter 45 FT. DEPTH BELOW INLET 9' FT.

ABSORBENT AREA 40 5' SQ. FT.

REMARKS 12/28/78 C.I. to dry well.

DATE SYSTEM APPROVED 12/28/78 INSPECTOR C.B. [Signature]

PRELIMINARY

APPLICATION

A 25998

P _____

SEWAGE DISPOSAL TESTING

STATE OF MARYLAND - DEPARTMENT OF HEALTH AND MENTAL HYGIENE

1000 gallons
DISTRICT 4th
1250 gallons
DATE 6/2/77

HOWARD COUNTY HEALTH DEPARTMENT
ENVIRONMENTAL HEALTH SERVICES

Septic Tank { 1-3 Bedrooms
4 bedrooms

P. O. BOX 476, ELLICOTT CITY, MARYLAND 21043
TELEPHONE: 465-5000, EXT. 356

6/22/77
9:30 A.M.
No tests

P.M.
tested

dry well to have 130 sq ft. effective
absorbent sidewall area per bedroom below
inlet. Inlet to be 2' below original grade and
maximum depth 11'. Location per plat 108'
in from front property line (being R/W) and
100' down from first point of turn in R/W,
being front property line, when coming down
R/W from lot #12. (Perc hole (1+2))

TO: THE COUNTY HEALTH OFFICER
ELLICOTT CITY, MARYLAND

I, HEREBY, APPLY FOR THE NECESSARY TEST IN ORDER TO CONSTRUCT (OR RECONSTRUCT) A SEWAGE
DISPOSAL SYSTEM.

PROPERTY OWNER Howard Associates James G. Baxter

ADDRESS 5426 Hesperus Drive PHONE 730-3635
Columbia, Md. 21044

PROPERTY LOCATION: Lisbon Farms LOT NO. 11

SUBDIVISION 16420 ROAD AND DESCRIPTION Old Frederick Road

SIZE OF LOT 7.586 acres m/1 TYPE BLDG. 3 or 4 bedrooms
NUMBER OF BEDROOMS

IF NOT SINGLE RESIDENCE DESCRIBE BLDG. PERMIT SIGNED
AND RETURNED 8/4/78
Serial No. 36666

THE SYSTEM INSTALLED UNDER THIS APPLICATION IS ACCEPTABLE ONLY UNTIL PUBLIC
FACILITIES BECOME AVAILABLE.

SIGNATURE OF APPLICANT /s/ John Rettaliata

APPROVED BY C.B. Streaker FOR Dry well 4/100 DATE 7/18/78
P.D. well + trench
(KIND OF SYSTEM)

REJECTED BY _____ FOR _____ DATE _____
(KIND OF SYSTEM)

HOLD PENDING FURTHER TESTS _____ DATE _____

REASONS FOR REJECTION OR HOLDING 6/22/77 for retested holes
C.B.S.

THIS IS NOT A PERMIT

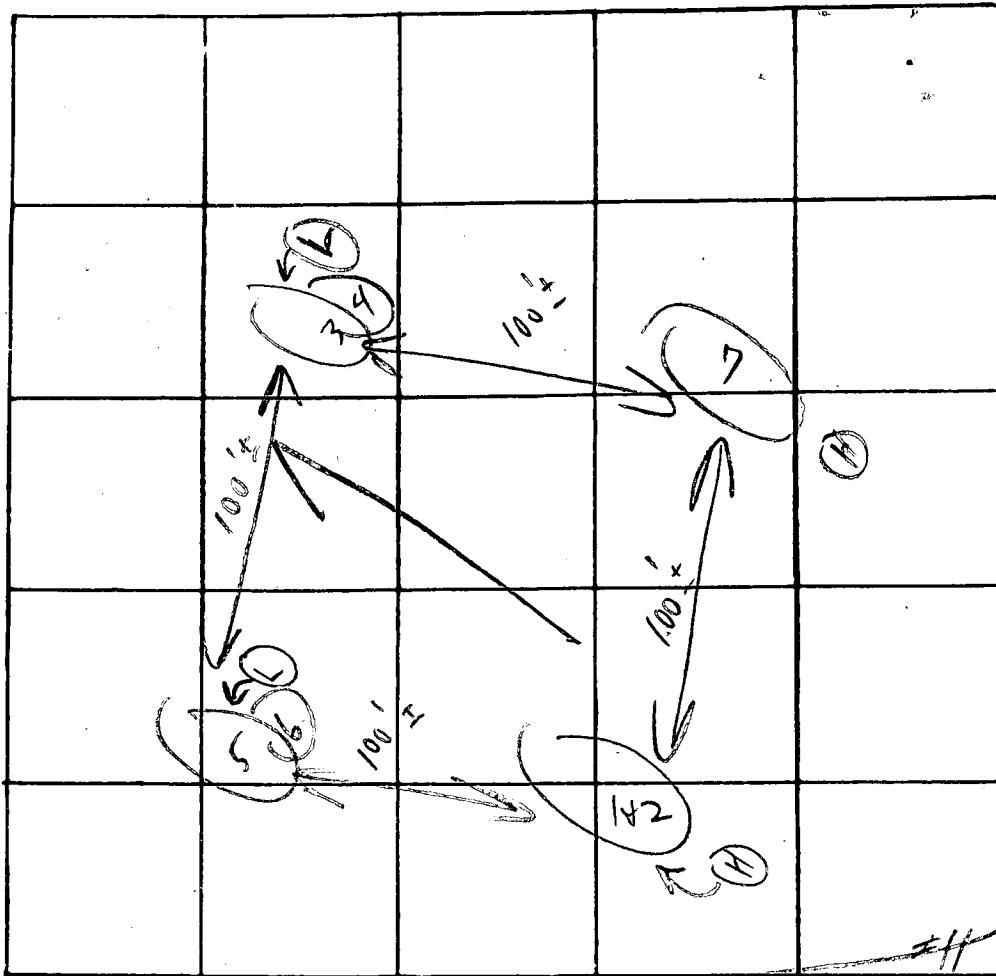

INDICATE NORTH - NAME ADJOINING ROADWAY AS BASE LINE

Old Feedway of Red

DATE	TEST NO.	DEPTH	PRE-WET		TEST - 1" DROP		TIME	
			START	STOP	START	STOP		
6/22/77	1	2'	2:13	2:15	2:15	2:18	3m	
	2	12'	2:13	2:25	2:25	2:54	29m	
	3	2'	2:35	2:38	2:38	2:47	9m	
	4	11 1/2'	2:35	2:37	2:37	2:40	3m	
		2 1/2'	2:28	2:30	2:30	2:33	3m	
		13 1/2'	2:28	2:29	2:29	2:31	2m	
	9	11	Kerosene		sum		5:56	
						6:49		

Good results
Was done
at 10:00
+ 10:00

Scrub
+ shrubstone
9m

REMARKS Open field

TYPE OF SOIL _____

TESTED BY C. Bd

ALSO PRESENT: Furk men

The lot shown hereon complies with the minimum ownership and lot areas as required by the Maryland State Dep't. of Health and Mental Hygiene.

APPROVED: Private Water & Private Sewer.

James Boyd ms 7-15-77
Howard County Health Officer Date



Owner:
Howard Associates
Teachers Building, Suite 117, Columbia, Maryland 21044

1297.99
1297.99
501°30'07"E
1219.50

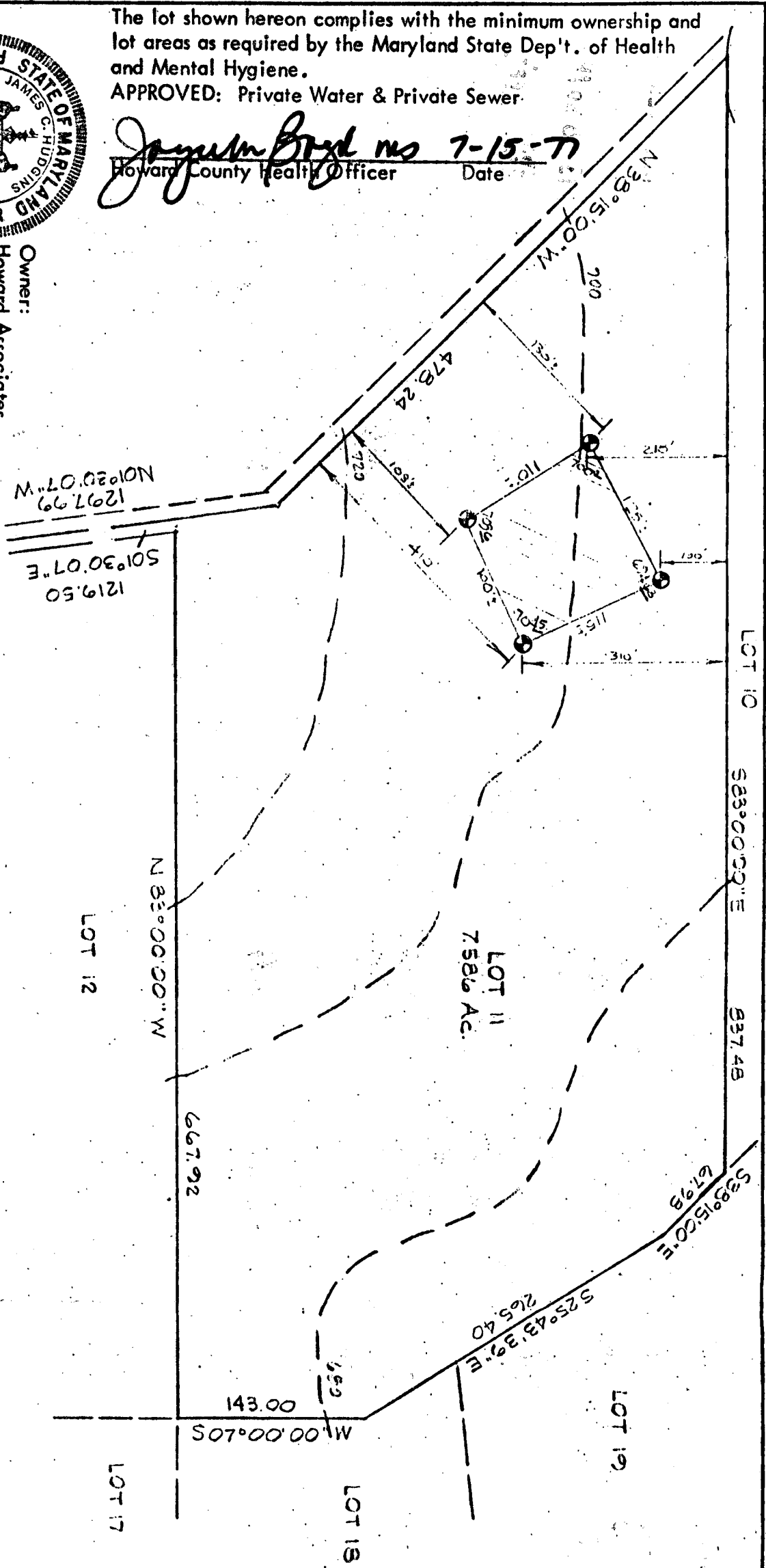

Carl Hudgins
PROJECT NO. 4072
W. O. No. _____
No. _____

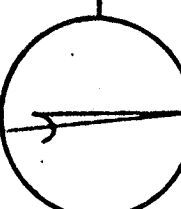
REFERENCE	MERIDIAN
	
RICHARD P. BROWNE ASSOCIATES CONSULTING ENGINEERS, PLANNERS <small>WAYNE, N.J. COLUMBIA, MD.</small>	

MAP OF PROPERTY OF HOWARD ASSOCIATES

SITUATED IN 4th Election District Howard County, Md.

SCALE: 1" = 100'

DATE: _____

DATE: _____

PROJECT NO. 4072 W. O. No. No. DATE: DATE:

The lot shown hereon complies with the minimum ownership and lot areas as required by the Maryland State Dep't. of Health and Mental Hygiene.

APPROVED: Private Water & Private Sewer

Jayman Boyd MS 7-15-77
Howard County Health Officer Date

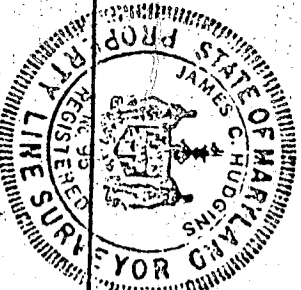

Owner:
Howard Associates
Teachers Building, Suite 117, Columbia, Maryland 21044

I certify the above measurements and elevations are actual and correct for this property.

J.C. Higgins
James C. Higgins
Professional Engineer
4448-2747

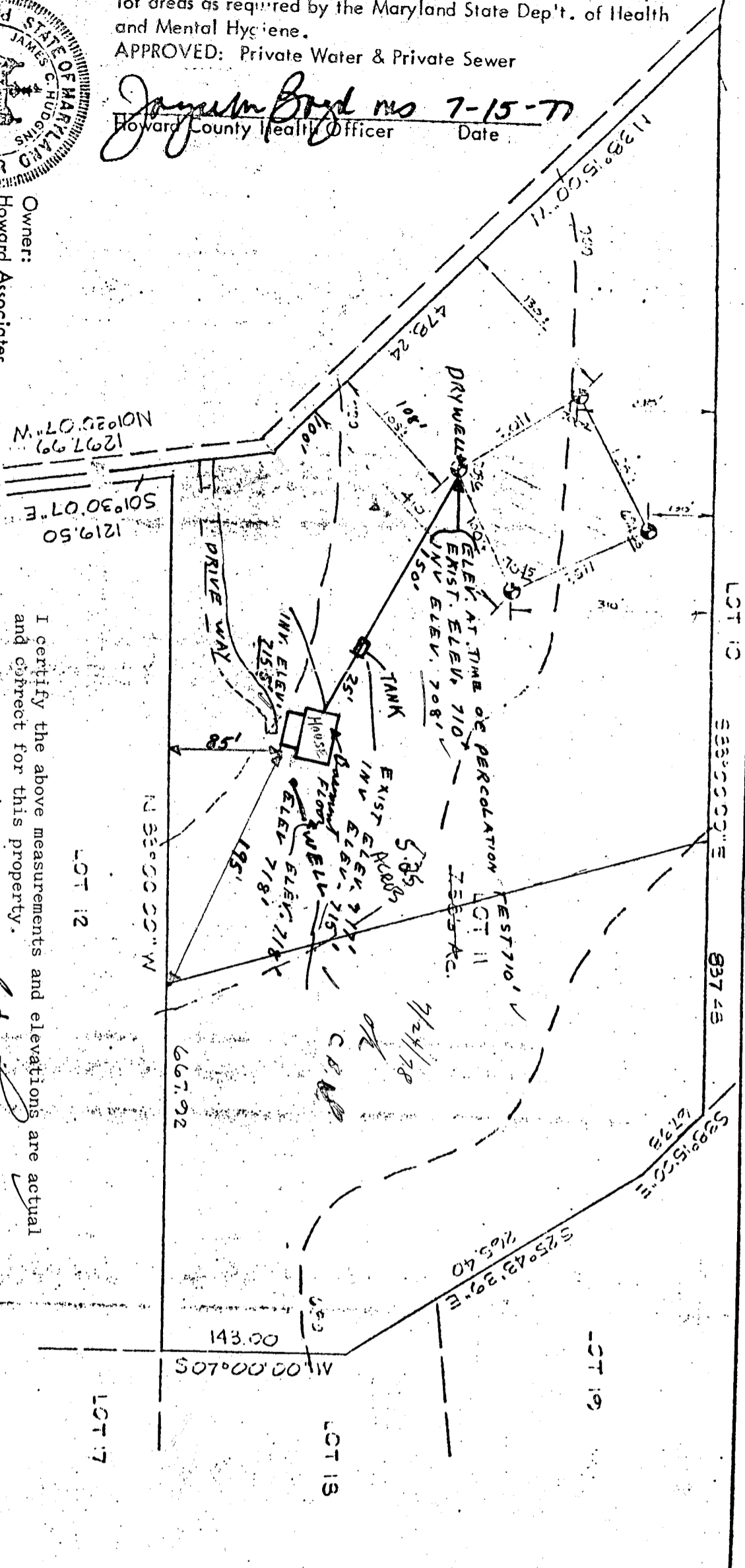

REFERENCE

MERIDIAN

MAP OF PROPERTY OF
HOWARD ASSOCIATES

RICHARD P. BROWNE ASSOCIATES
CONSULTING ENGINEERS, PLANNERS
WAYNE NJ COLUMBIA MD.

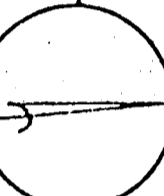

SITUATED IN
4th ELECTION DISTRICT
HOWARD COUNTY, MD

SCALE: 1" = 100'

DATE

PROJECT No.

W.O. No.

No.

Plot 11: Plan for resident Bldg Permit
Wood Deck with Fence for 15' above swimming Pool

(1" = 50' Scale)



Lot 18

Lot 19

N 20.37.44 W

467.43'

5/12/93
OK TO SIGN
BP 48432
R.H.

366'

Well/Water

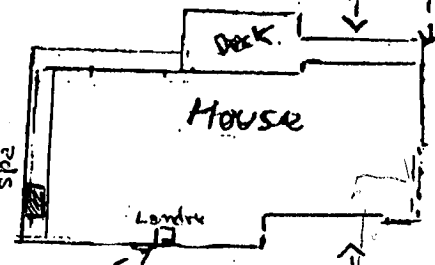

(Future) Portable SP2

House

Laundry

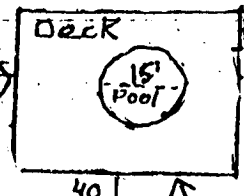

Deck

15' Pool

35'

40'

60'

Septic

Lot 10

N 83° 00' 00" W

611.48'

Lot 11
(5.25 Ac.)

220'

N 93° 00' 00" W - 472.92'

98'

Lot 12

S 38° 15.00 E - 478.24'

Septic tank inside horse ring.

15-11-11 11:00 AM

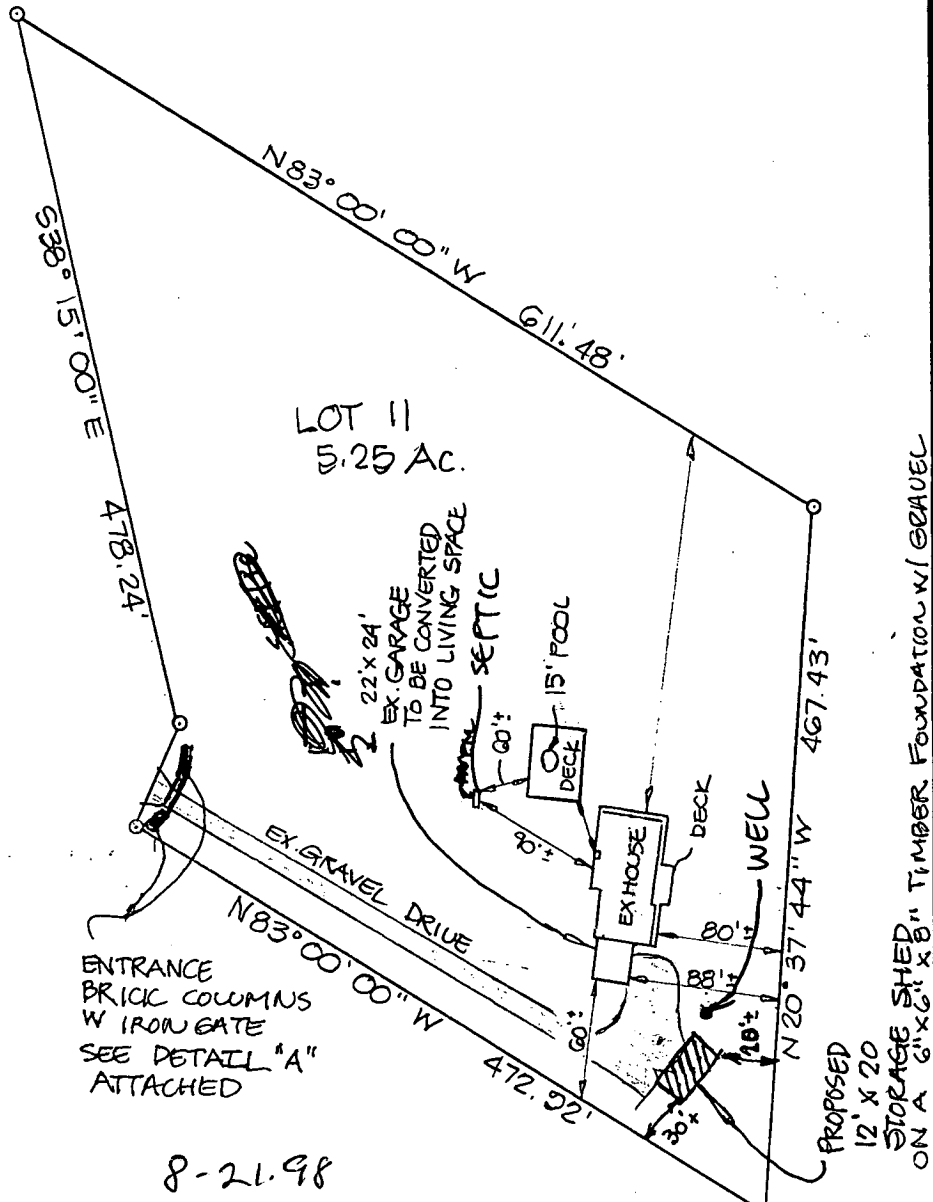

ENTRANCE
BRICK COLUMNS
W IRON GATE
SEE DETAIL "A"
ATTACHED

8-21-98

BPT - WELL NOT LOCATED
RELEASE PERMIT W/NOTE TO OWNER
TO MAINTAIN 30' FROM WELL W/ STRUCTURE.
JP

MR. MORRIS & NELIDA MEILLER 16420 OLD FREDERICK RD. MT. AIRY, MD. 21771 410-442-1881		
PROPOSED 12' X 20' STORAGE AMEND SUBORDINATE PERMIT EXCISE LOT		
LOT 11 5.25 Ac.		
DATE 7/98	SCALE: NONE	JFM

2 22 136 LOT 11

CR # 15757
CASH \$25
107104

AR

July 15, 1998

25-998

Avis L. Corbin, Chief
Licenses & Permits Division
Department of Inspections, Licenses & Permits
George Howard Building
3430 Court House Drive
Ellicott City, Maryland 21043

Re: Permit No. B00054157
Mr. Morris & Nelida Neiller
16420 Old Frederick Road
Mt. Airy, Maryland 21771
(410) 442-1881

Dear Mrs. Corbin:

Please find enclosed (4) four copies of the requested Plot Plan to amend building Permit No. B00054157. The garage is being changed into a two-bedroom and family room area. If you should have any question or concerns please feel free to contact me at (410) 442-1881.

PER BP OFFICE
APPROVED 7/28/98
W/O H.D. COMMENT

Yours Truly,

Neilida Meiller

James Hanna (AGENT)
PAGER (301) 510-4587

AR

cc DPZ
cc Health Dept

MR MORRIS & NELIDA MEO
16420 OLD FREDERICK R
MT AIRY, MD 20771

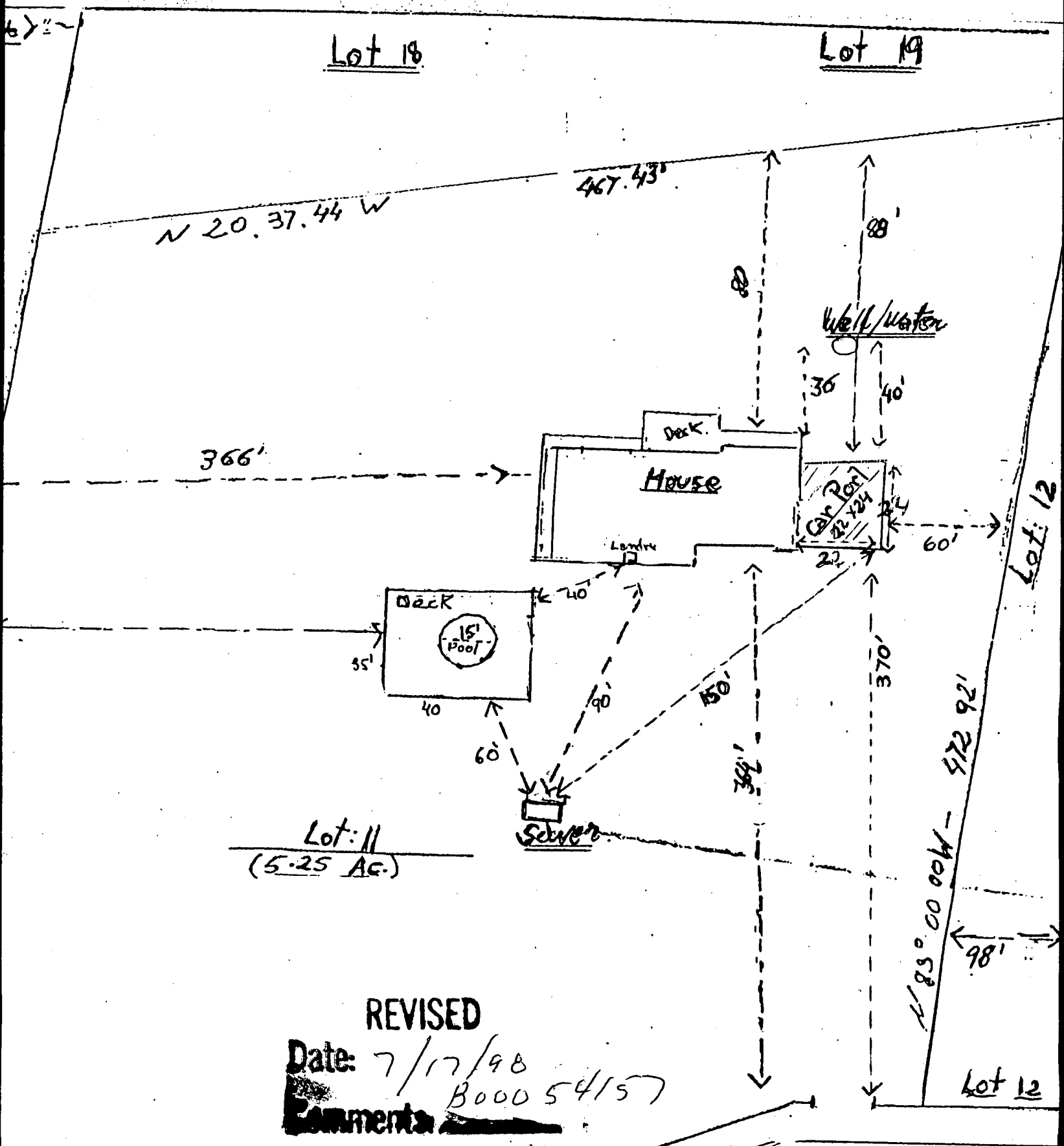

REVISED
Date: 7/17/98
Comments: B00054157

$38^{\circ} 15.00 E$ - $478.24'$