

04-343425

11-24-86  
approved  
S. Abel

# PERMIT

P 37651

A 25947

SEWAGE DISPOSAL SYSTEM

MARYLAND STATE DEPARTMENT OF HEALTH\*

HOWARD COUNTY  
BUREAU OF ENVIRONMENTAL HEALTH  
X992:2330X  
461-9933

## INDEXED

ELLICOTT CITY  
DISTRICT 4th

DATE 9/22/86

Robert B. Hammond Dave Hopkins IS PERMITTED TO INSTALL  ALTER

ADDRESS \_\_\_\_\_ PHONE 831-5614 831-7257

SUBDIVISION Florence Estates ROAD 1885 Florence Road LOT 4

PROPERTY OWNER Robert Hammond

ADDRESS \_\_\_\_\_

IF GARBAGE GRINDER IS USED INCREASE SEPTIC TANK CAPACITY BY 50% AND ABSORPTION AREA BY 22%.

GARBAGE GRINDER? YES  NO

SEPTIC TANK CAPACITY 1000 GALLONS NUMBER OF BEDROOMS 3

TRENCHES - 187 sq. ft. per bedroom. Trench to be 2 feet wide. Inlet 3 feet below original grade. Bottom maximum depth 9 feet below original grade. Effective area begins at 3 feet below original grade. 6 feet of stone below distribution pipe.

LOCATION - Place the distribution box or start the trench 195 feet from the front (419') lot line and 150 feet from the left (478.09') lot line as seen when facing the property from Florence Road, Run trench or trenches on contour toward left lot line.

NOTE - No trench to exceed 100 feet in length. If more than one trench used, a distribution box is required. Call for inspection of trench(s) before and after gravel is installed. Provide 6" - 8" diameter cleanout and cap to grade or above on septic tank. ok(cw)

~~OLD PERMIT SERIES~~

~~NO LONGER 11-16-2001~~

B00132905

INSTALL 16 STD GAL PROPANE TANK

PLANS APPROVED BY S. Abel DATE 6/13/86

COVER NO WORK UNTIL INSPECTED AND APPROVED.

NEITHER THE HOWARD COUNTY COUNCIL NOR THE HEALTH DEPARTMENT IS RESPONSIBLE FOR THE SUCCESSFUL OPERATION OF ANY SYSTEM.

NOTE: IF TRENCH IS USED CALL FOR INSPECTION BEFORE AND AFTER PLACING GRAVEL IN TRENCH.

NOTE: NO DRY WELL SHALL EXCEED 15 FOOT IN DIAMETER. NO ABSORPTION TRENCH TO EXCEED 100 FEET IN LENGTH.

NOTE: ALL PIPE FROM HOUSE TO SEPTIC TANK MUST BE CAST IRON OR SCHEDULE 40 PVC OR ABS.

PERMIT VOID AFTER THREE YEARS.

NOTE: INSTALL STAND PIPE ON SEPTIC TANK AND DRY WELL. STAND PIPES MUST BE 6 INCHES IN DIAMETER. CAST IRON, CONCRETE OR TERRA COTTA, OR PVC OR ABS ACCEPTED. IF TOP OF SEPTIC TANK IS DEEPER THAN 3 FEET MANHOLE TO GRADE REQUIRED.

**\*INSTALLER IS RESPONSIBLE FOR OBTAINING FINAL APPROVAL ON THIS PERMIT**

\*CALL 992-2330 FOR INSPECTION OF SEPTIC SYSTEMS.

EH - 2-1082

A 25947

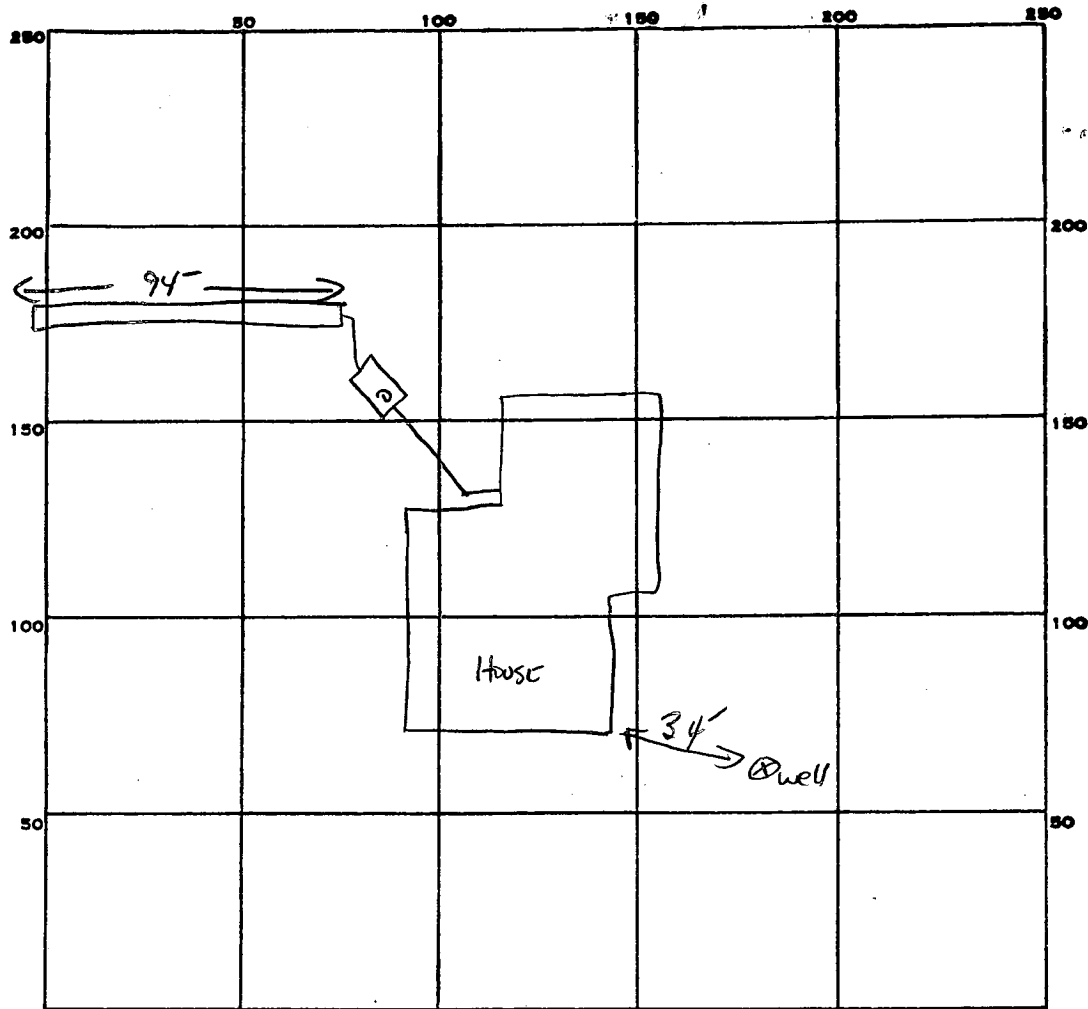

INDICATE NORTH. - NAME ADJOINING ROADWAY AS BASE LINE.

Florence Rd

PERMIT CARD ✓

SEPTIC TANK, LEVEL 1000 GAL ✓

CLEANOUTS ✓ ST

DISTRIBUTION BOX, LEVEL N/A

TILE FIELD, DEPTH 9 FT. TRENCH WIDTH 2 FT. INLET 3"

GRAVEL DEPTH 6 FE IN. TOTAL LENGTH 94' FT.

NUMBER OF TRENCHES 1 ONE SIDE WALL TOTAL BOTTOM AREA 564 sq ft

SEEPAGE PITS, INSIDE DIAMETER — FT. DEPTH BELOW INLET — FT.

ABSORBENT AREA 564 SQ. FT.

REMARKS \_\_\_\_\_

\_\_\_\_\_  
 \_\_\_\_\_  
 \_\_\_\_\_  
 \_\_\_\_\_

DATE SYSTEM APPROVED 11-24-84

INSPECTOR S. Abel

C1 00822

SEQUENCE NO. (OEP USE ONLY)

STATE OF MARYLAND WELL COMPLETION REPORT

THIS REPORT MUST BE SUBMITTED WITHIN 45 DAYS AFTER WELL IS COMPLETED.

(THIS NUMBER IS TO BE PUNCHED IN COLS. 3-6 ON ALL CARDS)

COUNTY NUMBER

A-25947

DATE RECEIVED

DATE WELL COMPLETED

DEPTH OF WELL

PERMIT NO. FROM "PERMIT TO DRILL WELL"

DATE RECEIVED grid

DATE WELL COMPLETED grid

DEPTH OF WELL grid

PERMIT NO. grid

OWNER HAMMOND

ROBERT

STREET OR RFD FLORENCE RD.

TOWN LONG CORNER

SUBDIVISION FLORENCE ESTATES SECTION 2

LOT 4

WELL LOG

Not required for driven wells

STATE THE KIND OF FORMATIONS PENETRATED. THEIR COLOR, DEPTH, THICKNESS AND IF WATER BEARING

DESCRIPTION (Use additional sheets if needed) FEET FROM TO Check if water bearing

Table with 3 columns: Description, Feet (From/To), and Check if water bearing. Rows include rolling ground & gravel, brown shale, gray shale, and gray shale.

GROUTING RECORD

WELL HAS BEEN GROUTED (Y/N), TYPE OF GROUTING MATERIAL (CEMENT/BENTONITE CLAY), NO. OF BAGS, NO. OF POUNDS, GALLONS OF WATER, DEPTH OF GROUT SEAL.

CASING RECORD

Diagram for casing types, MAIN CASING TYPE (S, T, L, G, 4, 6), Nominal diameter, Total depth of main casing.

OTHER CASING (if used)

Diagram for other casing diameter and depth.

SCREEN RECORD

Diagram for screen type (S, T, BR, HO, PL, OT), SLOT SIZE, DIAMETER OF SCREEN.

C2

Table for screen depth (nearest ft.) with columns for depth and rows for each screen.

GRAVEL PACK, IF WELL DRILLED WAS FLOWING WELL INSERT F IN BOX 68.

OEP USE ONLY (NOT TO BE FILLED IN BY DRILLER)

TELESCOPE CASING, LOG INDICATOR, OTHER DATA.

C3

PUMPING TEST

HOURS PUMPED, PUMPING RATE, METHOD USED TO MEASURE PUMPING RATE, WATER LEVEL, TYPE OF PUMP USED.

PUMP INSTALLED

DRILLER WILL INSTALL PUMP (YES/NO), TYPE OF PUMP INSTALLED, CAPACITY, PUMP HORSE POWER, PUMP COLUMN LENGTH, CASING HEIGHT.

LOCATION OF WELL ON LOT SHOW PERMANENT STRUCTURE SUCH AS BUILDING, SEPTIC TANKS, AND/OR LANDMARKS AND INDICATE NOT LESS THAN TWO DISTANCES (MEASUREMENTS TO WELL)

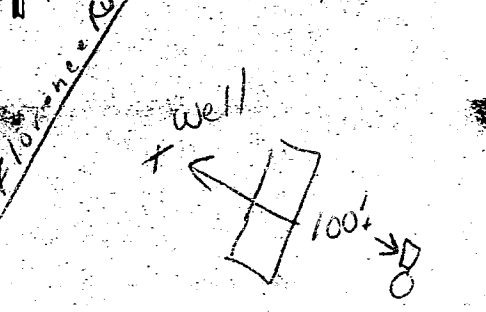

A CIRCLE APPROPRIATE LETTER A WELL WAS ABANDONED AND SEALED WHEN THIS WELL WAS COMPLETED

E ELECTRIC LOG OBTAINED

P TEST WELL CONVERTED TO PRODUCTION WELL

I HEREBY CERTIFY THAT THIS WELL HAS BEEN CONSTRUCTED IN ACCORDANCE WITH COMAR 10.17.13 "WELL CONSTRUCTION" AND IN CONFORMANCE WITH ALL CONDITIONS STATED IN THE ABOVE CAPTIONED PERMIT...

DRILLERS IDENT. NO. 0642

DRILLERS SIGNATURE (MUST MATCH SIGNATURE ON APPLICATION)

SITE SUPERVISOR (sign. of driller or journeyman responsible for sitework if different from permittee)



# APPLICATION

A 25947

P \_\_\_\_\_

## SEWAGE DISPOSAL TESTING

STATE OF MARYLAND - DEPARTMENT OF HEALTH AND MENTAL HYGIENE

DISTRICT 4th

HOWARD COUNTY HEALTH DEPARTMENT  
ENVIRONMENTAL HEALTH SERVICES  
P. O. BOX 476, ELLICOTT CITY, MARYLAND 21043  
TELEPHONE: 465-5000, EXT. 356

DATE 5/27/77

TO: THE COUNTY HEALTH OFFICER  
ELLICOTT CITY, MARYLAND

I, HEREBY, APPLY FOR THE NECESSARY TEST IN ORDER TO CONSTRUCT (OR RECONSTRUCT) A SEWAGE DISPOSAL SYSTEM.

PROPERTY OWNER Hubert E. Snapp, Inc. *Hammond, Robert*

ADDRESS 25641 Ridge Road, Damascus, Md. 20750 PHONE ~~253-2857~~ *831-5614*

PROPERTY LOCATION:

SUBDIVISION Florence Estates LOT NO. 4

ROAD AND DESCRIPTION Florence Road *1885*

SIZE OF LOT 2 acres more or less TYPE BLDG. 3 or 4  
NUMBER OF BEDROOMS

IF NOT SINGLE RESIDENCE DESCRIBE \_\_\_\_\_

THE SYSTEM INSTALLED UNDER THIS APPLICATION IS ACCEPTABLE ONLY UNTIL PUBLIC FACILITIES BECOME AVAILABLE.

SIGNATURE OF APPLICANT /s/ Hubert E. Snapp

**BLDG. PERMIT SIGNED  
AND RETURNED *7/20/86 SA***

*BP # 71133*

APPROVED BY \_\_\_\_\_ FOR \_\_\_\_\_ DATE \_\_\_\_\_  
(KIND OF SYSTEM)

REJECTED BY \_\_\_\_\_ FOR \_\_\_\_\_ DATE \_\_\_\_\_  
(KIND OF SYSTEM)

HOLD PENDING FURTHER TESTS \_\_\_\_\_ DATE \_\_\_\_\_

REASONS FOR REJECTION OR HOLDING *Per O.K. - final subdivision plat deleted this lot; no approval until a signed boundary plat is rec'd F.S.*

# THIS IS NOT A PERMIT



March 18, 1983  
DATE

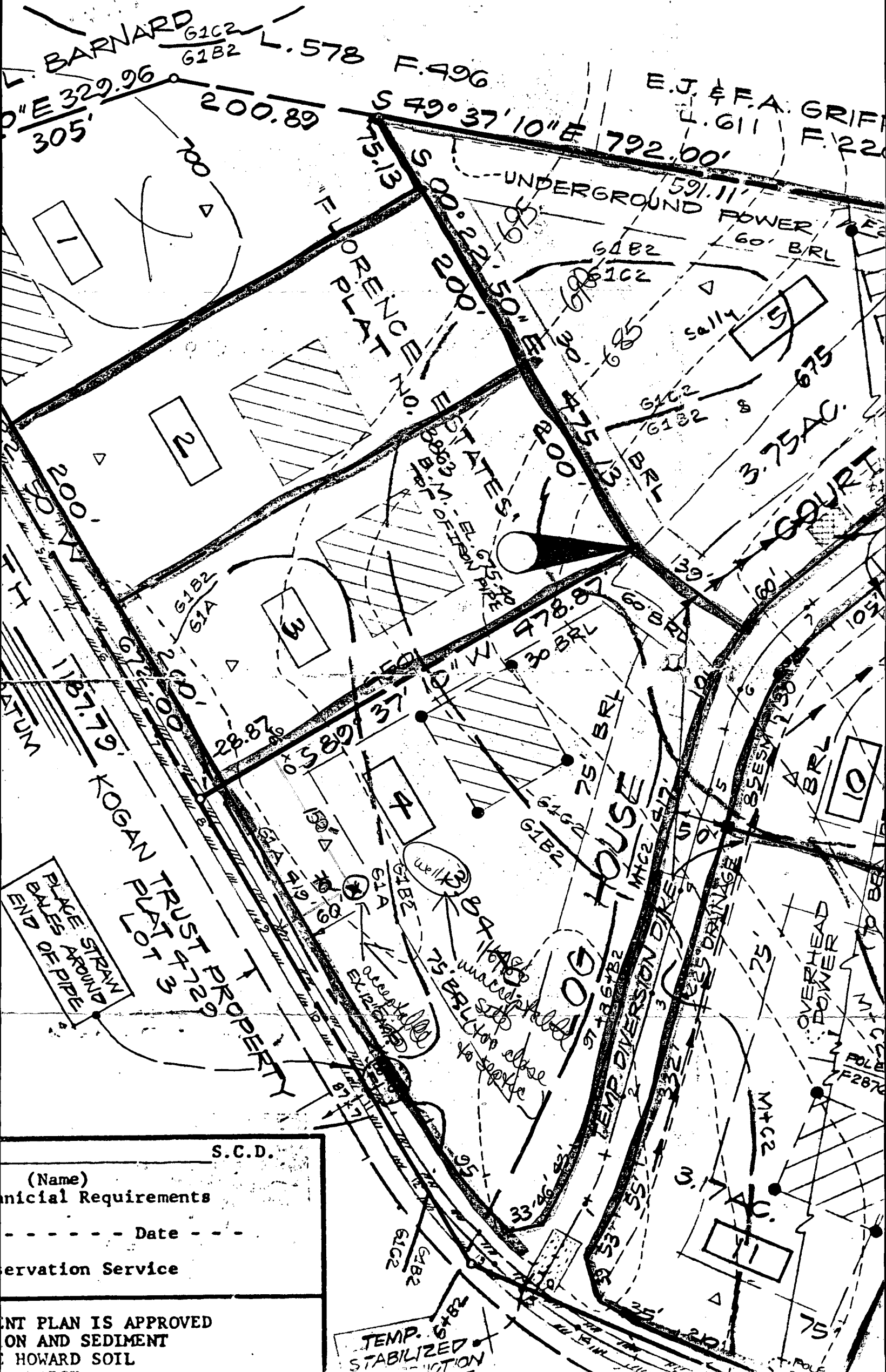

S.C.D.

(Name) \_\_\_\_\_  
Municipal Requirements \_\_\_\_\_  
Date \_\_\_\_\_  
Preservation Service \_\_\_\_\_

PERMITS ARE APPROVED FOR EROSION CONTROL AND SEDIMENT CONTROL ON HOWARD SOIL

TEMP. STABILIZED SECTION

# LANDTECH ASSOCIATES, INC.

1410 CRAIN HIGHWAY, N.W. SUITE 7B GLEN BURNIE, MD 21061  
 (410) 708-2121 FAX (410) 553-0081

NOTE: NOT TO BE USED FOR THE ISSUANCE OF PERMITS.

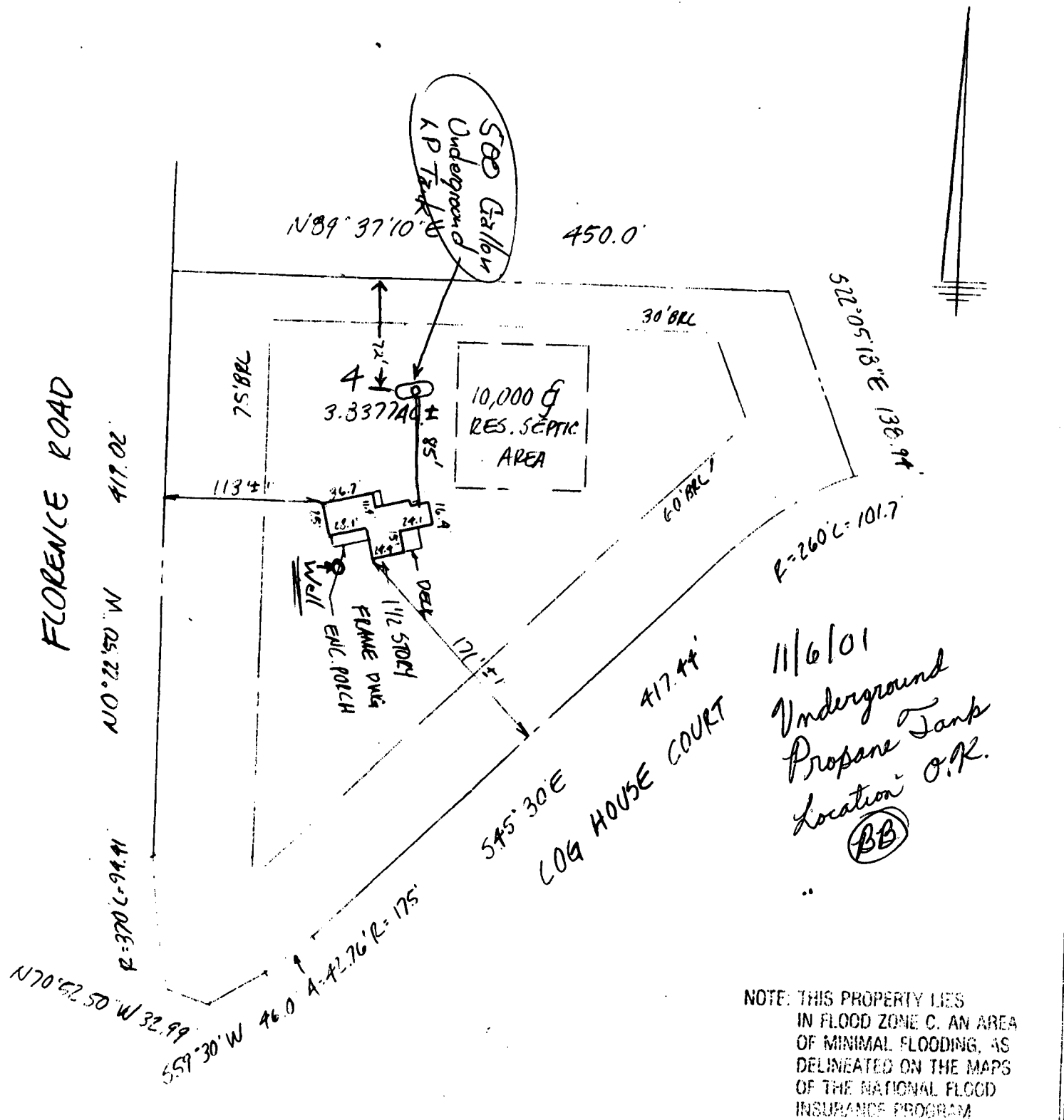

NOTE: THIS PROPERTY LIES IN FLOOD ZONE C. AN AREA OF MINIMAL FLOODING, AS DELINEATED ON THE MAPS OF THE NATIONAL FLOOD INSURANCE PROGRAM

DUE TO PROPERTY BEING SNOW COVERED DRIVEWAYS, PATIOS, ETC., NOT LOCATABLE

- Notes:
- 1) This plat is of benefit to a consumer only insofar as it is required by a lender or a title insurance company or its agent in connection with contemplated transfer, financing or re-financing
  - 2) This plat is not to be relied upon for the establishment or location of fences, garages, buildings, or other existing or future improvements.
  - 3) This plat does not provide for the accurate identification of property boundary lines, but such identification may not be required for the transfer of title or securing financing or refinancing.
  - 4) No title report furnished.



Certification: This is to certify that the improvements indicated hereon are located as shown

*Graden A. Rogers*  
 GRADEN A. ROGERS - Propri. L.S. MD. Lic. No. 119

LIBER	FOLIO
LOT 4	BLOCK
PLAT ENTITLED FLORENCE ESTATES	SECT. 2
RECORDED IN HOWARD CO.	PLAT
PLAT BOOK 5899	FOLIO

1885 FLORENCE ROAD

SCALE 1" = 100'

DATE 2-2-2000

CASE NO. H5C1000-002

JOB NO. MSC100-49