

04-313585

File

P 27942

A 25885

PERMIT

SEWAGE DISPOSAL SYSTEM

MARYLAND STATE DEPARTMENT OF HEALTH*

HOWARD COUNTY

ELLICOTT CITY

DISTRICT 4th

INDEXED

DATE 4/25/78

Westminster Lawn Service

IS PERMITTED TO INSTALL X ALTER

ADDRESS Westminster, Md.

PHONE 876-1400

SUBDIVISION (Warfields Subdivision)

ROAD 1967 Daisy Road

LOT 3

PROPERTY OWNER Lawrence W. Stanton

ADDRESS 1967 Daisy Road, Woodbine, Md.

SPECIFICATIONS 3 bedrooms

SEPTIC TANK CAPACITY 1000 GALLONS

DRAIN FIELD _____ DEPTH _____ FEET, BOTTOM AREA _____ SQ. FT.

DEEP TRENCH _____ DEPTH _____ FEET, BOTTOM AREA _____ SQ. FT.

SEEPAGE PITS _____ ABSORBENT SIDE-WALL AREA 576 SQ. FT. total absorbent area

INLET PIPE 4 FT. BELOW ORIGINAL GRADE. MAXIMUM DEPTH 12 FT. BELOW ORIGINAL GRADE

EFFECTIVE DEPTH AT 5 FT. BELOW ORIGINAL GRADE.

LOCATE DISPOSAL AREA _____ FT. FROM _____ LOT LINE AND _____ FT. FROM _____ LOT LINE AS SEEN WHEN

FACING LOT FROM

Locate dry well as per approved

~~Place the dry well 75 ft. from the old house and 60 ft. from the back lot line as~~

~~plan attached.~~

~~seen when facing the lot from the right of way. OK to add ditch off dry well if~~

~~necessary. Stone in ditch to be between 5 ft. & 12 ft.~~

PLANS APPROVED BY Raymond Hodges

DATE 6/8/77

COVER NO WORK UNTIL INSPECTED AND APPROVED.

NEITHER THE HOWARD COUNTY COUNCIL NOR THE HEALTH DEPARTMENT IS RESPONSIBLE FOR THE SUCCESSFUL OPERATION OF ANY SYSTEM.

NOTE: IF TRENCH IS USED CALL FOR INSPECTION BEFORE PLACING GRAVEL IN TRENCH.

NOTE: NO DRY WELL SHALL EXCEED 15 FOOT IN DIAMETER.

NOTE: ALL PIPE FROM HOUSE TO DISPOSAL AREA MUST BE CAST IRON.

PERMIT VOID AFTER THREE YEARS.

NOTE: INSTALL STAND PIPE ON SEPTIC TANK AND DRY WELL. STAND PIPES MUST BE 6 INCHES IN DIAMETER. CAST IRON, CONCRETE OR TERRA COTTA ACCEPTED.

BLDG. PERMIT SIGNED

AND RETURNED 2/26/91

Serial # 30450

addition - sun room

*INSTALLER IS RESPONSIBLE FOR OBTAINING FINAL APPROVAL ON THIS PERMIT.

A 25885

Davis Rd

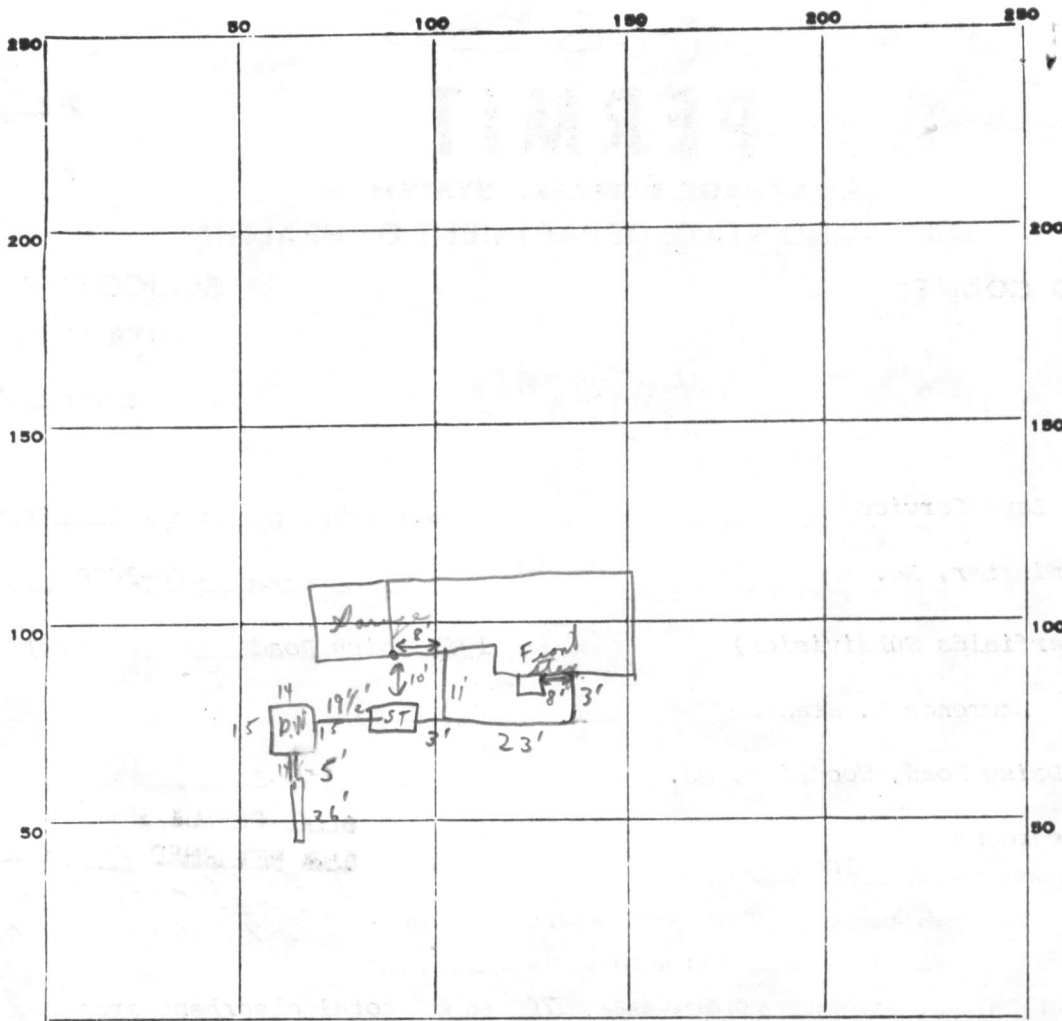

INDICATE NORTH. - NAME ADJOINING ROADWAY AS BASE LINE.

← *Not seen* *Dirt Road* →

PERMIT CARD _____

SEPTIC TANK, LEVEL *ok* CLEANOUTS *ok | ok*

DISTRIBUTION BOX, LEVEL *N/A.*

Trench TILE FIELD, DEPTH *12* FT. TRENCH WIDTH _____ FT. *⊗ Strong gravel in trench at time of check & paper on 7 1/2' of grade*

GRAVEL DEPTH *7 1/2'* IN. TOTAL LENGTH *26* FT. ①

NUMBER OF TRENCHES *1* TOTAL BOTTOM AREA _____

SEEPAge PITS, INSIDE DIAMETER *outside perimeter 58.5* FT. DEPTH BELOW INLET *8* FT. ②

ABSORBENT AREA _____ SQ. FT.

REMARKS *5/26/78 ⊗ discussed with Mr. Vink date always call office before installing gravel-stone in trench.* C.B.D.

DATE SYSTEM APPROVED *5/26/78* INSPECTOR *C. B. Street above*

APPLICATION

A. 25885

SEWAGE DISPOSAL TESTING

STATE OF MARYLAND - DEPARTMENT OF HEALTH AND MENTAL HYGIENE

HOWARD COUNTY HEALTH DEPARTMENT
ENVIRONMENTAL HEALTH SERVICES
P O. BOX 476, ELLICOTT CITY, MARYLAND 21043
TELEPHONE: 465-5000, EXT. 356

DISTRICT 4
DATE 5/18/77

6/3/77
1:30 P.M.

DRYWELL 576 SPFTS IDEWALL AREA
DRYWELL INLET TO BE ⁴ 5 FT DEEP & EFFECTIVE ^{AREA} TO START AT 5 FT
DRYWELL BOTTOM TO BE ¹² 12 FT DEEP below original grade.
PLACE THE DRYWELL 75 FT FROM THE
OLD HOUSE & 60 FT FROM THE BACK LOT
LINE AS SEEN WHEN FACING THE
LOT FROM THE RIGHT OF WAY
TO: THE COUNTY HEALTH OFFICER
ELLICOTT CITY, MARYLAND OK TO ADD DITCH OFF DW

I, HEREBY, APPLY FOR THE NECESSARY TEST IN ORDER TO CONSTRUCT (OR RECONSTRUCT) A SEWAGE DISPOSAL SYSTEM. IF NECESSARY, STONE INDITIA

PROPERTY OWNER Lawrence W. Stanton TO BE BETWEEN 5 FT & 12 FT
ADDRESS 1967 Daisy Road Woodbine, Md. PHONE 489-4739 ¹² ^{2 inspectors} ⁷⁷

PROPERTY LOCATION:

SUBDIVISION WAR FIELDS Subdivision LOT NO. 3
ROAD AND DESCRIPTION About 1 1/2 miles so. of rd 44 on Daisy Rd.
Left turn off of Daisy.

SIZE OF LOT 0.735 AC. TYPE BLDG. 3
NUMBER OF BEDROOMS

IF NOT SINGLE RESIDENCE DESCRIBE _____

THE SYSTEM INSTALLED UNDER THIS APPLICATION IS ACCEPTABLE ^{Series No. 34356} ONLY UNTIL PUBLIC FACILITIES BECOME AVAILABLE BLDG. PERMIT SIGNED AND RETURNED 11/4/78

SIGNATURE OF APPLICANT Lawrence W. Stanton

APPROVED BY Raymond Hodges FOR Drywell DATE 6/8/77
(KIND OF SYSTEM)

REJECTED BY _____ FOR _____ DATE _____
(KIND OF SYSTEM)

HOLD PENDING FURTHER TESTS _____ DATE _____

REASONS FOR REJECTION OR HOLDING 6/3/77 Hold for review
with DM. 6/6/77 Missmoot cannot find review
of original perc 6/8/77 held for review
with DM LOT 15 OK

THIS IS NOT A PERMIT

INDICATE NORTH. - NAME ADJOINING ROADWAY AS BASE LINE

DATE	TEST NO.	DEPTH	PRE-WET		TEST - 1" DROP		TIME
			START	STOP	START	STOP	
6/3/77	1D	13 1/2	247	284	254	309	15
	1S	5 1/2	247	258	258	320	22
	2D	13	312	315	315	326	11
	2S	5	314	345	1st anch	31 min	30+
	3D	12	344	346	346	349	3
	3S	6	346	353	353	405	8
	2m	7	400	422	little	perc Failed	30+
6/3/77	4	13	TOP 307	4 FT 9 FT	7 C SANDY SILT CLAY LODK		

Glenwood
Slate

REMARKS Trusting House to Be torn Down & New House to be
 TYPE OF SOIL erected. House built 15 yrs. We might have per
fect Records under name of DORSET OR WISE
 TESTED BY RAYMOND HODGES ALSO PRESENT: JOSEPH SMITH RELATIVE
H. SIR K BLACKHOLE
STANTON

NOTE: This survey for title purposes only not to be used for determining property lines. Pro, corner Markers Not guaranteed by this survey.

75.000
135
225
945
10125

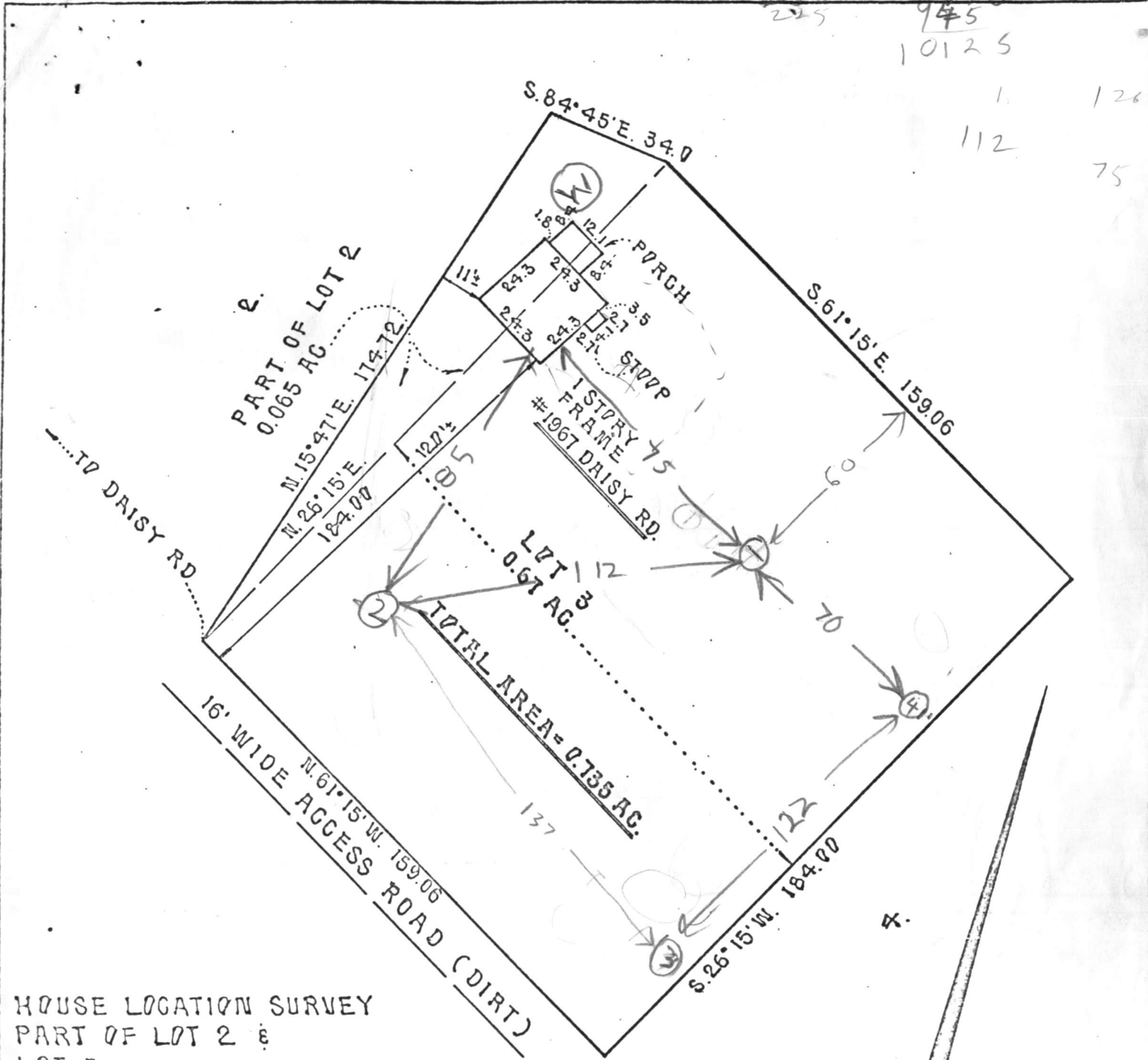

HOUSE LOCATION SURVEY
PART OF LOT 2 &
LOT 3
UNRECORDED PLAT OF
WARFIELDS SUBDIVISION
HOWARD COUNTY, MD.
FRANCES IDA WISE, ET AL., PROPERTY

<p>SURVEYOR'S CERTIFICATE</p> <p>I HEREBY CERTIFY THAT THE POSITION OF ALL THE EXISTING IMPROVEMENTS ON THE ABOVE DESCRIBED PROPERTY HAS BEEN CAREFULLY ESTABLISHED BY A TRANSIT-TYPE SURVEY AND THAT UNLESS OTHERWISE SHOWN, THERE ARE NO ENCROACHMENTS.</p> <p><i>Francis J. Tacik</i> FRANCIS J. TACIK PROFESSIONAL LAND SURVEYOR REGISTERED LAND SURVEYOR MARYLAND #9164</p>	<p>REFERENCES</p> <p>PLAT BK.</p> <p>PLAT NO.</p>	<p>FRANCIS J. TACIK PROFESSIONAL LAND SURVEYOR LAND PLANNING CONSULTANT</p> <p>(301) 770-3642 • ROCKVILLE ROUTE 6 (301) 633-8882 • FREDERICK FREDERICK, MARYLAND 21701</p>	
	<p>LIBER 437</p> <p>FOLIO 659</p>	<p>DATE OF SURVEYS</p> <p>WALL CHECK:</p> <p>HSE. LOC: 2-3-75</p> <p>BOUNDARY:</p>	<p>SCALE: 1"=40'</p> <p>DRAWN BY: J.</p> <p>JOB NO.: 1675</p>

Glenwood Estates
Shady Lane
Buntwood Rd
Lot 37 Sed 1

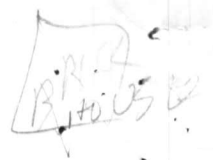

SIDE DRIVE

135
135
75
75



SHADY LANE

40000

977

15
8) 100
20

EVANS, HAGAN & HOLDEFER, INC.



SURVEYORS AND CIVIL ENGINEERS

8013 BELAIR ROAD / BALTIMORE, MD. 21236 (301) 668-1501
 509 POPLAR STREET / CAMBRIDGE, MD. 21613 (301) 228-3350
 111 JOHN STREET / WESTMINSTER, MD. 21157 (301) 848-1790
 1 S. WASHINGTON STREET / EASTON, MD. 21601 (301) 822-5433

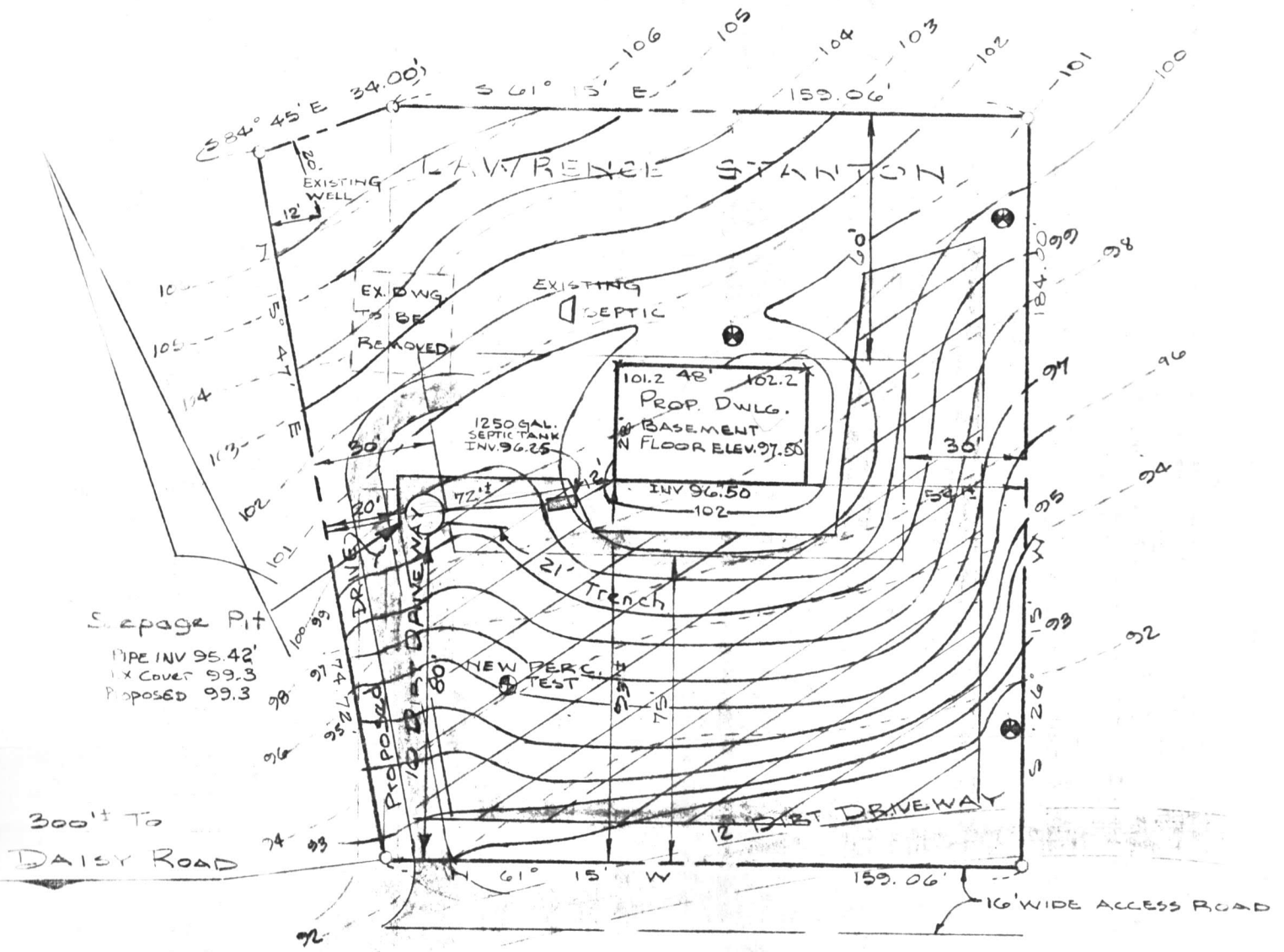
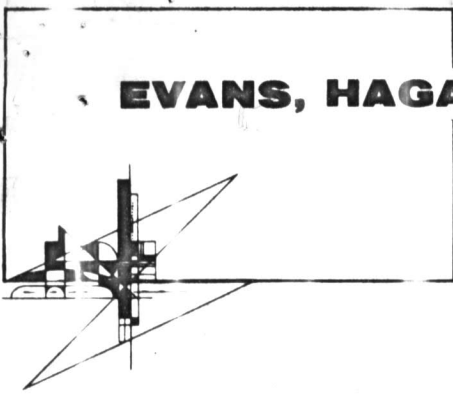

*1-4-78.
 elev. & location
 of S.F.*

**PLOT PLAN
 OF
 LAWRENCE STANTON
 PROPERTY**

4TH ELECT. DIST. HOWARD CO., MD.



Signed this 25TH day of NOVEMBER 1977

D. Wayne Weller
 SURVEYOR

SCALE 40 ft. = 1 inch

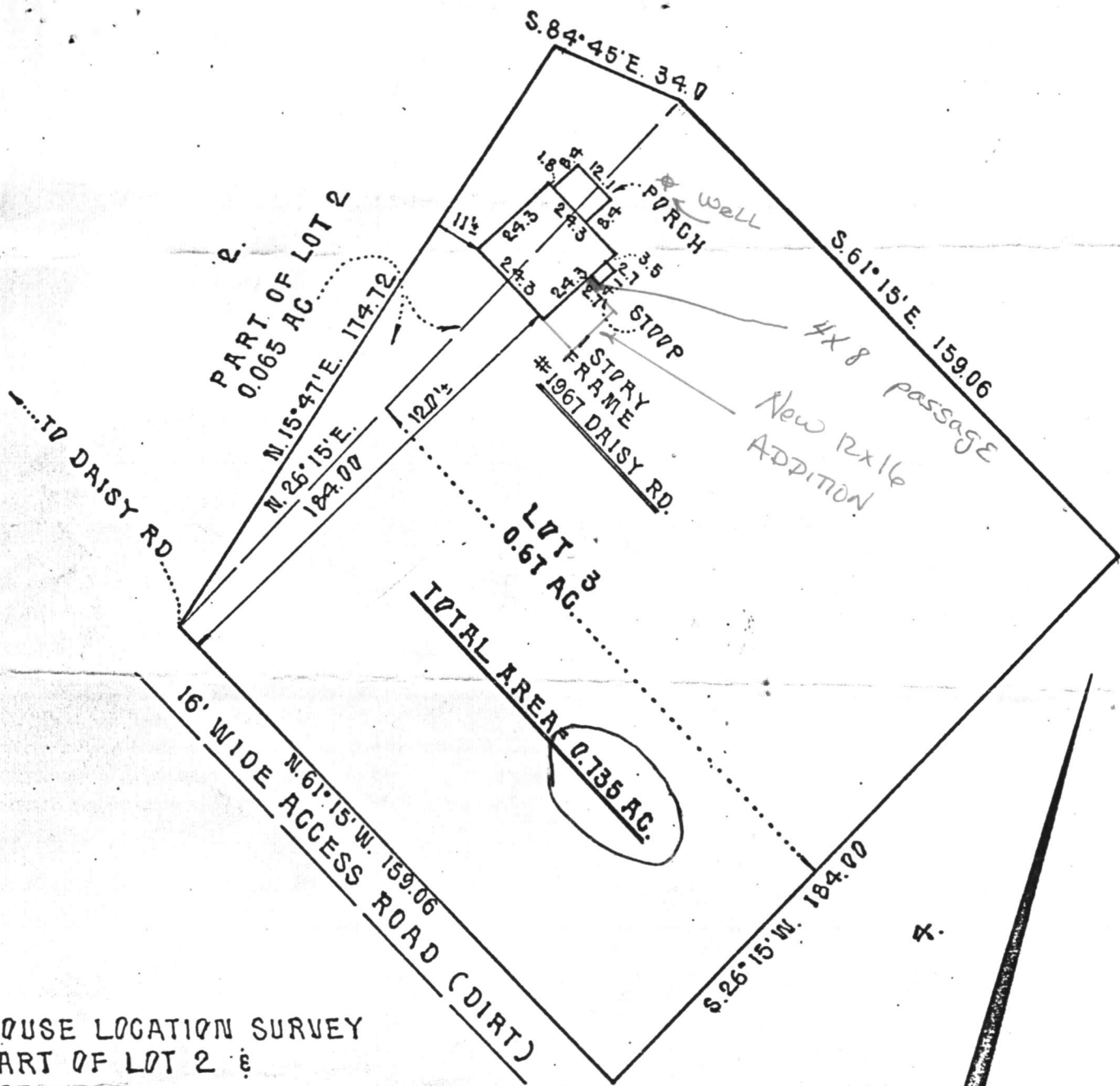

HOUSE LOCATION SURVEY
 PART OF LOT 2 &
 LOT 3
 UNRECORDED PLAT OF
 WARFIELDS SUBDIVISION
 HOWARD COUNTY, MD.
 FRANCES IDA WISE, ET. AL., PROPERTY



SURVEYOR'S CERTIFICATE I HEREBY CERTIFY THAT THE POSITION OF ALL THE EXISTING IMPROVEMENTS ON THE ABOVE DESCRIBED PROPERTY HAS BEEN CAREFULLY ESTABLISHED BY A TRANSIT-TAPE SURVEY AND THAT UNLESS OTHERWISE SHOWN, THERE ARE NO ENCROACHMENTS. <i>Francis J. Tacik</i> FRANCIS J. TACIK PROFESSIONAL LAND SURVEYOR REGISTERED LAND SURVEYOR MARYLAND #9164	REFERENCES PLAT BK. PLAT NO. LIBER 437 FOLIO 659	FRANCIS J. TACIK PROFESSIONAL LAND SURVEYOR LAND PLANNING CONSULTANT (301) 770-3842 - ROCKVILLE (301) 633-8882 - FREDERICK ROUTE 8 FREDERICK, MARYLAND 21701
	DATE OF SURVEYS WALL CHECK: HSE. LOC.: 2-3-75 BOUNDARY:	SCALE: 1"=40' DRAWN BY: J. JOB NO.: 1675

RECEIVED
HOWARD COUNTY
HEALTH DEPT.

91 FEB 21 AM 9:10

7.23.98
 Proposed garage addition
 will have no impact on
 well & septic as
 shown (Km)

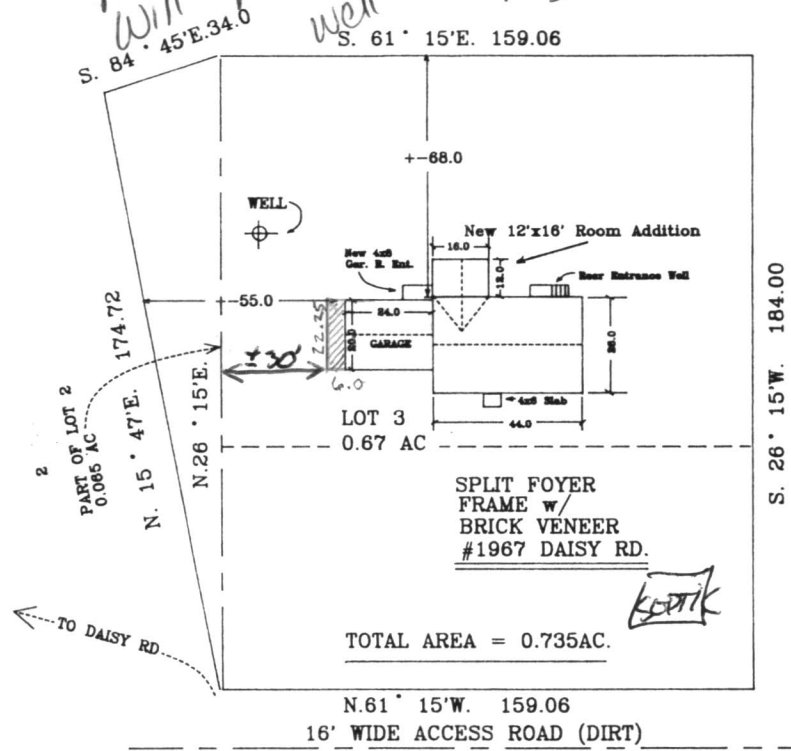

HOUSE LOCATION SURVEY
 PART OF LOT 2 &
 LOT 3
 UNRECORDED PLAT OF
 WARFIELDS SUBDIVISION
 HOWARD COUNTY, MD
 FRANCIS IDA WISE, ET. AL., PROPERTY

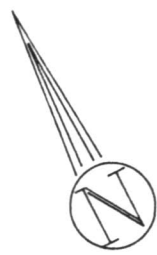

SURVEYOR'S CERTIFICATE		REFERENCES		FRANCIS J. TACIK PROFESSIONAL LAND SURVEYOR LAND PLANNING CONSULTANT	
I HEREBY CERTIFY THAT THE POSITION OF ALL THE EXISTING IMPROVEMENTS ON THE ABOVE DESCRIBED PROPERTY HAS BEEN CAREFULLY ESTABLISHED BY A TRANSIT-TAPE SURVEY AND THAT UNLESS OTHERWISE SHOWN, THERE ARE NO ENCRDACHMENTS.		PLAT BK.:		0303 770-3642 - ROCKVILLE 0303 633-8882 - FREDERICK ROUTE 6 FREDERICK, MARYLAND 21701	
		PLAT NO.:			
<i>Francis J. Tacik</i> FRANCIS J. TACIK PROFESSIONAL LAND SURVEYOR REGISTERED LAND SURVEYOR MARYLAND #9164		LIBER.:	437	DATE OF SURVEYS	SCALE: 1"=40'
		FOLIO.:	659	WALL CHECK:	DRAWN BY: J
				HSE. LOC.:	2-3-75
				BOUNDARY:	JOB NO.: 1675

RECEIVED
HOWARD COUNTY HEALTH DEPT.
ENVIRONMENTAL HEALTH

1998 JL 21 PM 4:58