

05-358744

8/25/78

# PERMIT

P 27916

A 25796

SEWAGE DISPOSAL SYSTEM

MARYLAND STATE DEPARTMENT OF HEALTH\*

HOWARD COUNTY

ELLICOTT CITY

DISTRICT 5th

DATE 4/19/78

**INDEXED**

10 C 11

G.C. Hill Development IS PERMITTED TO INSTALL X ALTER

ADDRESS \_\_\_\_\_ PHONE \_\_\_\_\_

SUBDIVISION (Glennelg Manor) ROAD 12601 Folly Quarter Rd. LOT 1, Sec. 1

PROPERTY OWNER Donald Bryant Robert Sobeck Tom Ann Allen Janice Mayak

ADDRESS \_\_\_\_\_

SPECIFICATIONS 3 bedrooms

SEPTIC TANK CAPACITY 1000 GALLONS

DRAIN FIELD \_\_\_\_\_ DEPTH \_\_\_\_\_ FEET, BOTTOM AREA \_\_\_\_\_ SQ. FT.

DEEP TRENCH \_\_\_\_\_ DEPTH \_\_\_\_\_ FEET, BOTTOM AREA \_\_\_\_\_ SQ. FT.

SEEPAGE PITS \_\_\_\_\_ ABSORBENT SIDE-WALL AREA \_\_\_\_\_ SQ. FT.

INLET PIPE \_\_\_\_\_ FT. BELOW ORIGINAL GRADE. MAXIMUM DEPTH \_\_\_\_\_ FT. BELOW ORIGINAL GRADE

EFFECTIVE DEPTH AT \_\_\_\_\_ FT. BELOW ORIGINAL GRADE.

LOCATE DISPOSAL AREA \_\_\_\_\_ FT. FROM \_\_\_\_\_ LOT LINE AND \_\_\_\_\_ FT. FROM \_\_\_\_\_ LOT LINE AS SEEN WHEN FACING LOT FROM

SEWER PERMIT SIGNED  
AND RETURNED 2/12/98  
Serial # BW 103994  
Ground swimming pool

The system will contain no less than 130 square ft. of absorbent sidewall area per bedroom. Locate the dry well 402 ft. from the road edge measured along the 584 ft. property line, and 120 ft. from the 584 ft. property line. The invert will enter the dry well at 3 ft. below original grade and the maximum depth of the dry well will not exceed 10 ft. below original grade. TRENCH - will begin 5 ft. from the edge of the dry well and follow the contour of the land. The trench will be 2 ft. wide, 10 ft. deep and contain 7 ft. of stone.

PLANS APPROVED BY R. Moorefield DATE 6/28/77

COVER NO WORK UNTIL INSPECTED AND APPROVED.

NEITHER THE HOWARD COUNTY COUNCIL NOR THE HEALTH DEPARTMENT IS RESPONSIBLE FOR THE SUCCESSFUL OPERATION OF ANY SYSTEM.

NOTE: IF TRENCH IS USED CALL FOR INSPECTION BEFORE PLACING GRAVEL IN TRENCH.

NOTE: NO DRY WELL SHALL EXCEED 15 FOOT IN DIAMETER.

NOTE: ALL PIPE FROM HOUSE TO DISPOSAL AREA MUST BE CAST IRON.

PERMIT VOID AFTER THREE YEARS.

NOTE: INSTALL STAND PIPE ON SEPTIC TANK AND DRY WELL. STAND PIPES MUST BE 6 INCHES IN DIAMETER. CAST IRON, CONCRETE OR TERRAZO ACCEPTED.

\*INSTALLER IS RESPONSIBLE FOR OBTAINING FINAL APPROVAL ON THIS PERMIT.

HD - 23 NOTE: TRENCHES NOT TO BE CONNECTED IN SERIES. MUST USE DISTRIBUTION BOX OR B'S AND CONNECT TO END NEAREST SEPTIC TANK.

BLDG. PERMIT SIGNED  
AND RETURNED 4/24/84  
Serial # 58583  
Bain

BLDG. PERMIT SIGNED  
AND RETURNED 6/3/92  
Serial # 43096 - deck

A 25796

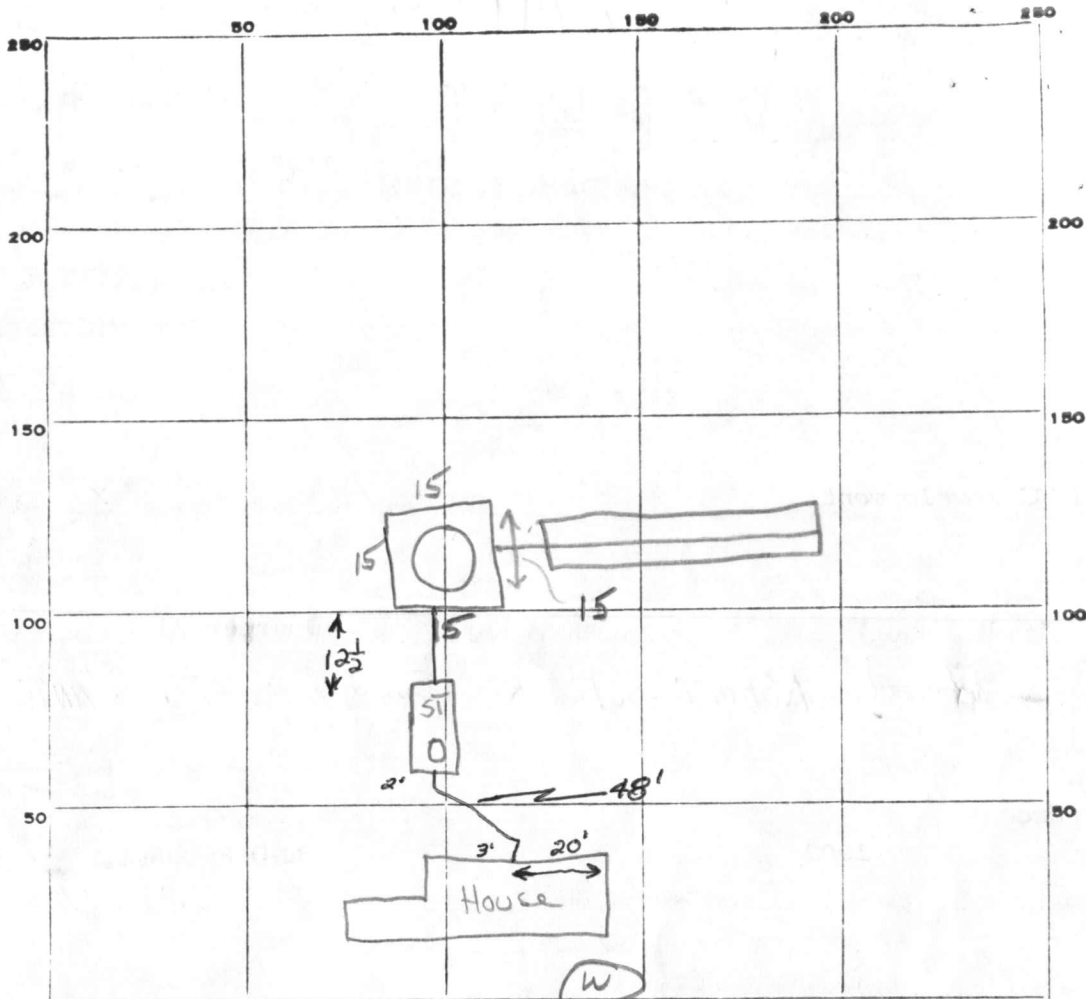

130  
+ 3  
390

PERMIT CARD

SEPTIC TANK, LEVEL

DISTRIBUTION BOX, LEVEL NA

TILE FIELD, DEPTH 8 FT. TRENCH WIDTH 2 FT.

GRAVEL DEPTH 5 FT IN. TOTAL LENGTH 27 FT.

NUMBER OF TRENCHES \_\_\_\_\_ TOTAL BOTTOM AREA \_\_\_\_\_

SEEPAGE PITS, INSIDE DIAMETER 60 FT. DEPTH BELOW INLET 7 FT.

ABSORBENT AREA \_\_\_\_\_ SQ. FT.

REMARKS

18 July 78 - Add gravel to trench. Call for final <sup>555</sup>

when house connection, drywell connection, cleanouts are complete and when gravel is added to DW (GLK)

19 July 78 - OK to backfill trench. Call for final. (GLK)

will be only about 6" cover as pipe leaves house.

DATE SYSTEM APPROVED 8-25-78

INSPECTOR Trummett

ST	DW
ok	ok

135

420

G.1. 4149 SEQUENCE NO. (WRA USE ONLY)

1 2 3 (SEQ. NO.) 6

(THIS NUMBER IS TO BE PUNCHED IN COLG. 3-6 ON ALL CARDS)

STATE OF MARYLAND  
 WATER RESOURCES ADMINISTRATION  
 TAWES STATE OFFICE BLDG., ANNAPOLIS, MD. 21401  
 WELL COMPLETION REPORT

THIS REPORT MUST BE SUBMITTED IN 30 DAYS AFTER WELL COMPLET

FILL IN THIS FORM COMPLETELY

COUNTY NUMBER

DATE RECEIVED (WRA USE ONLY)

DATE WELL COMPLETED 3/31/78

DEPTH OF WELL 160 (TO NEAREST FOOT)

PERMIT NO. FROM "PERMIT TO DRILL WELL" 40-73-2639

DRILLERS IDENTIFICATION NO. 42

OWNER G.C. Hill Development LAST NAME FIRST NAME

STREET OR RFD 10750 Columbia Pike POST OFFICE Silver Spring, Md.

WELL LOG

STATE THE KIND OF FORMATIONS PENETRATED, THEIR COLOR, DEPTH, THICKNESS AND IF WATER BEARING

DESCRIPTION (USE ADDITIONAL SHEETS IF NECESSARY)	FEET		CHECK IF WATER BEARING
	FROM	TO	
Top soil	0	3	
SANDY	3	15	
SAND stone	15	30	✓
MCA	30	160	

GROUTING RECORD

WELL HAS BEEN GROUTED (CIRCLE APPROPRIATE BOX) YES (Y) NO (N)

TYPE OF GROUTING MATERIAL (CIRCLE BOX): CEMENT (CM) BENTONITE CLAY (BC)

NO. OF BAGS 6 NO. OF POUNDS 600

GALLONS OF WATER 30

DEPTH OF GROUT SEAL (TO NEAREST FOOT) FROM 0 FT. TO 22 FT.

CASING RECORD

INSERT APPROPRIATE CODE BELOW: (S) STEEL, (C) CONCRETE, (P) PLASTIC, (O) OTHER

MAIN CASING TYPE (S) NOMINAL DIAMETER TOP (MAIN) CASING (NEAREST INCH) 6 TOTAL DEPTH OF MAIN CASING (NEAREST FOOT) 24

OTHER CASING (IF USED)

DIAMETER (INCH) DEPTH (FEET) FROM TO

SCREEN RECORD

INSERT APPROPRIATE CODE BELOW: (S) STEEL, (B) BRASS OR BRONZE, (H) OPEN HOLE, (P) PLASTIC, (O) OTHER

DEPTH (NEAREST WHOLE FOOT)

FROM TO

1 8 9 11 15 17 21

2 23 24 26 30 32 36

3 38 39 41 45 47 51

SLOT SIZE 1, 2, 3

DIAMETER OF SCREEN 56 (NEAREST INCH) FROM TO

GRAVEL PACK

IF WELL DRILLED WAS A FLOWING WELL CIRCLE BOX 68 (F)

WRA USE ONLY (NOT TO BE FILLED IN BY DRILLER)

TELESCOPE CASING LOG INDICATOR

PUMPING TEST

HOURS PUMPED (TO NEAREST HOUR) 3

PUMPING RATE (GALLONS PER MINUTE TO NEAREST GALLON) 4

METHOD USED TO MEASURE PUMPING RATE Bucket

WATER LEVEL: (DISTANCE FROM LAND SURFACE) BEFORE PUMPING 20 (NEAREST FOOT)

WHEN PUMPING 160 (NEAREST FOOT)

TYPE OF PUMPED USED (CIRCLE APPROPRIATE BOX): (A) AIR, (C) CENTRIFUGAL, (J) JET, (P) PISTON, (R) ROTARY, (S) SUBMERSIBLE, (T) TURBINE, (O) OTHER (DESCRIBE BELOW)

PUMP INSTALLED

TYPE OF PUMP (WRITE APPROPRIATE LETTER IN BOX - SEE ABOVE: A, C, J, P, R, S, T, O)

DRILLER WILL INSTALL PUMP (CIRCLE APPROPRIATE BOX) YES (Y) NO (N)

CAPACITY: GALLONS PER MINUTE (TO NEAREST GALLON) 31 35

PUMP HORSE POWER 37 41

PUMP COLUMN LENGTH (NEAREST FOOT) 43 47

CASING HEIGHT (CIRCLE APPROPRIATE BOX AND ENTER CASING HEIGHT): (+) ABOVE, (-) BELOW LAND SURFACE 2 (NEAREST FOOT)

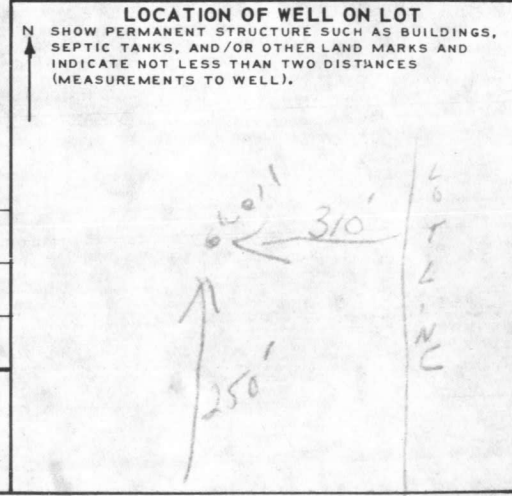

CIRCLE APPROPRIATE BOXES

(A) A WELL WAS ABANDONED AND SEALED WHEN THIS WELL WAS COMPLETED

(E) ELECTRIC LOG OBTAINED

(P) TEST WELL CONVERTED TO PRODUCTION WELL

I HEREBY CERTIFY THAT I HAVE COMPLIED WITH ALL CONDITIONS STATED ON THE ABOVE-CAPTIONED "PERMIT TO DRILL WELL", AND THAT INFORMATION CONTAINED IN THIS REPORT IS TRUE, ACCURATE, AND COMPLETE TO THE BEST OF MY KNOWLEDGE, INFORMATION AND BELIEF.

DRILLERS NAME L. F. Easterday

(PLEASE PRINT) L. F. Easterday

SIGNATURE L. F. Easterday

RECEIVED

MAY 8 8 57 AM '71

HOWARD COUNTY  
HEALTH DEPT.  
ELICOTT CITY, MD

PRELIMINARY

# APPLICATION

25796

A \_\_\_\_\_

P \_\_\_\_\_

## SEWAGE DISPOSAL TESTING

STATE OF MARYLAND - DEPARTMENT OF HEALTH AND MENTAL HYGIENE

DISTRICT 5th

DATE 5/6/77

HOWARD COUNTY HEALTH DEPARTMENT  
ENVIRONMENTAL HEALTH SERVICES  
P. O. BOX 476, ELLICOTT CITY, MARYLAND 21043  
TELEPHONE: 465-5000, EXT. 356

*6/23/77*  
*9:30 AM*  
*9:30 AM*  
*2:30 PM*  
*No tests*  
*C.B.D.*  
*6/16/77*  
*1:30 pm*

TO: THE COUNTY HEALTH OFFICER  
ELLICOTT CITY, MARYLAND

I, HEREBY, APPLY FOR THE NECESSARY TEST IN ORDER TO CONSTRUCT (OR RECONSTRUCT) A SEWAGE DISPOSAL SYSTEM.

PROPERTY OWNER Glenelg Manor Farm - Dale Maisel Donald Bryant  
ADDRESS 12789 Folly Quarter Road, Ellicott City, Md. PHONE 465-8663  
2930 Bethany Lane, E. C., Md.  
PROPERTY LOCATION:  
SUBDIVISION (Glenelg Manor) LOT NO. Lot 1, Sec. 1  
12601 22D, Sec. 2  
ROAD AND DESCRIPTION Folly Quarter Road

SIZE OF LOT (?) 6.758 acres m/l TYPE BLDG. 3 or 4 bedrooms  
NUMBER OF BEDROOMS \_\_\_\_\_  
IF NOT SINGLE RESIDENCE DESCRIBE \_\_\_\_\_

THE SYSTEM INSTALLED UNDER THIS APPLICATION IS ACCEPTABLE ONLY UNTIL PUBLIC FACILITIES BECOME AVAILABLE.

SIGNATURE OF APPLICANT /s/ John Rettaliata BLDG. PERMIT SIGNED AND RETURNED 4/7/78  
Serial No. 35010  
APPROVED BY R. Moorefield FOR Dw & Trench DATE 28 June 77  
(KIND OF SYSTEM)  
REJECTED BY \_\_\_\_\_ FOR \_\_\_\_\_ DATE \_\_\_\_\_  
(KIND OF SYSTEM)  
HOLD PENDING FURTHER TESTS \_\_\_\_\_ DATE \_\_\_\_\_

REASONS FOR REJECTION OR HOLDING hold for certified holes

# THIS IS NOT A PERMIT

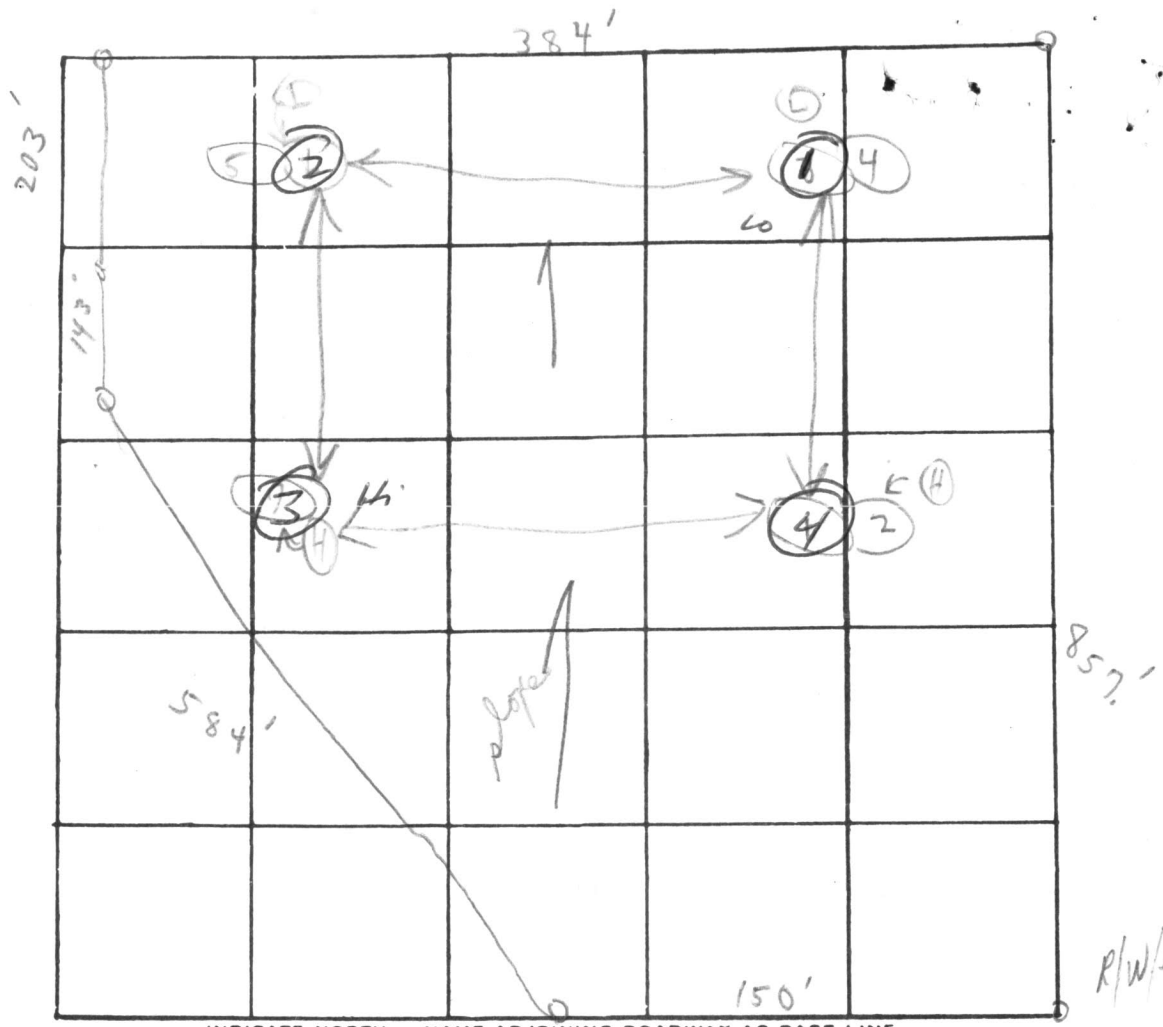

Folly Quarter Rd.

R/W/sim to other lot

Soil Profile

Below clay

DATE	TEST NO.	DEPTH	PRE-WET		TEST - 1" DROP		TIME	
			START	STOP	START	STOP		
6/1/77	1	2 1/2 s	1:30	1:31	1:31	1:35	4	
	2A	13 b	1:30	1:32	1:32	1:37	5	
	2	2 1/2 s	1:40	1:41	1:41	1:44	3	
	2A	13 b	1:40	1:43	1:43	1:49	6	
	3	2 1/2 s	1:50	1:53	1:53	1:57	4	
	3A	13 b	1:50	1:53	1:53	1:59	6	
	4	12	Visual similar to other					

REMARKS (Not not started!!) (No tests per Mr. Fyock)

TYPE OF SOIL very sandy loam rich, fast grow help

TESTED BY [Signature] ALSO PRESENT: Fyockman

NOTE: PERCOLATION TEST HOLES HAVE BEEN FIELD LOCATED

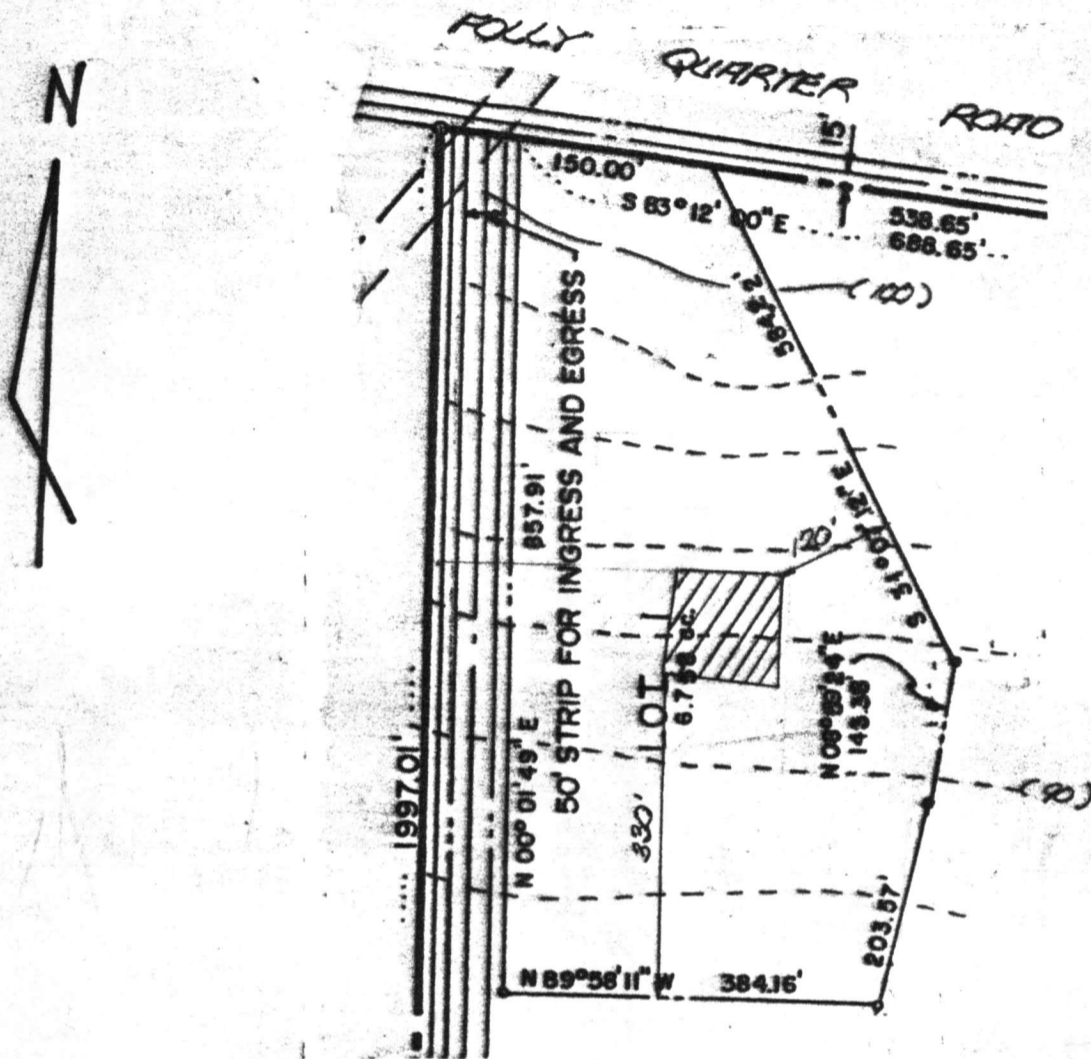

The lot shown hereon complies with the minimum ownership width and lot areas as required by the Maryland State Department of Health and Mental Hygiene.  
 NOTE: All percolation test hole locations have been field located.

APPROVED: FOR A PRIVATE WATER AND PRIVATE SEWERAGE SYSTEM

*Joseph H. Boyden*  
 Howard County Health Officer  
 6-30-77  
 Date

TITLE PERCOLATION TEST PLAT				ENGINEERING PLANNING SURVEYING BY <b>BOENDER ASSOCIATES INC.</b> ELLICOTT CITY, MD. 21043 SALISBURY, MD. 21801 301-485-7777
PROJECT GLENELG MANOR, SECTION I, LOT I				
LOCATION THIRD ELECTION DISTRICT, HOWARD COUNTY, MARYLAND				
DATE: MAY 31, 1977	DES. BY:	DRAWN BY: B	CHKD BY: JAB	
SCALE: 1" = 200'	JOB NO.: 7773	DRWG. NO.:	1 OF 1	

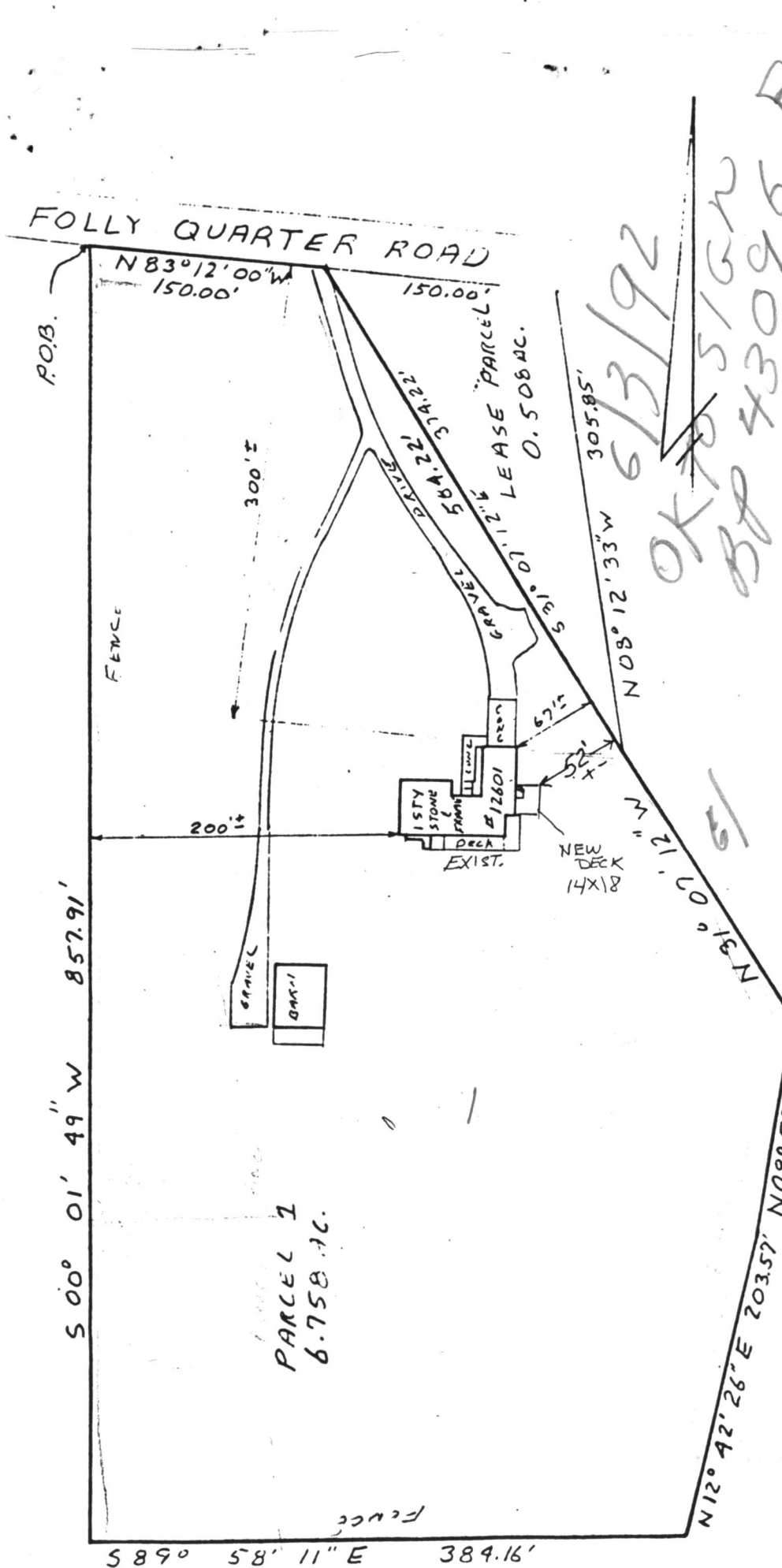

LOCATION SURVEY  
 12601 FOLLY QUARTER ROAD  
 ELECTION DISTRICT 531-3522  
 HOWARD COUNTY MARYLAND



THIS PLAT SHOWS ONLY THAT THE IMPROVEMENTS ARE  
 CONTAINED WITHIN THE OUTLINES OF THE LOT AND  
 IS NOT TO BE USED TO ESTABLISH PROPERTY LINES.

NTT ASSOCIATES INC. 16205 OLD FREDERICK ROAD  
 MT. AIRY, MARYLAND PHONE 646-5521 or 442-2031

SCALE 1"=100'  
 DATE 5-9-86

FIELD BY JCH  
 DRAWN BY JCH

DRAWING NUMBER  
 X 3900

\*as described in a deed dated April 30, 1984, recorded among  
 the Land Records of Howard County, Maryland in Liber 1251,  
 folio 334.

NOTE: No portion of parcel 1, 6.758 AC  
 lies within a 100 year flood plain area.  
 This is to certify that I have surveyed the property  
 known as Parcel 1, 6.758 Acres,\*for the purposes  
 of locating the improvementst thereon.

*James C. Hudgins*  
 James Carl Hudgins PLS #96

RECEIVED  
HOWARD COUNTY  
HEALTH DEPT.

92 MAY 26 PM 12:31

Best Permit OK  
4/23/84

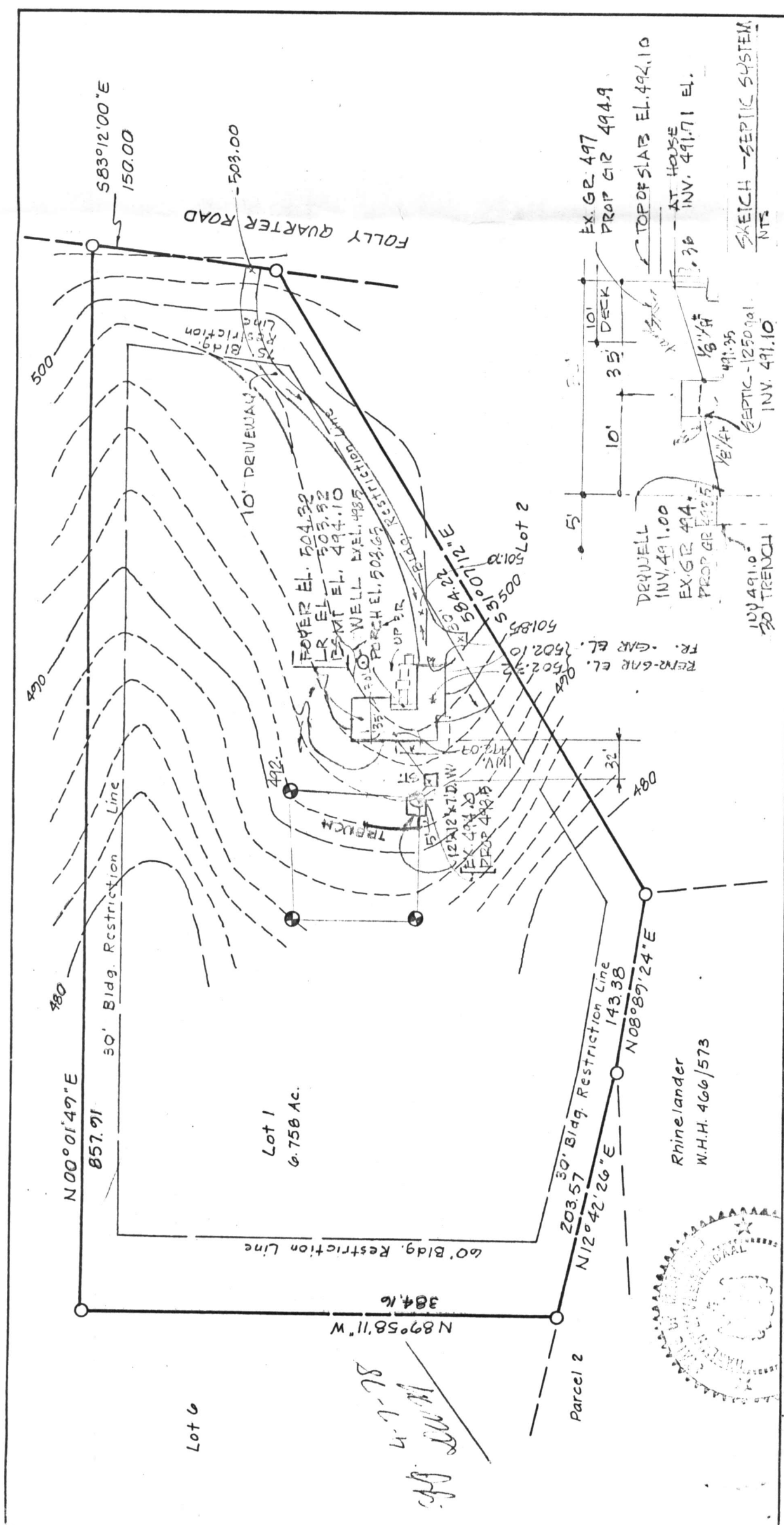

MAP OF PROPERTY OF  
**BRYANT RESIDENCE**  
SITUATED IN  
Glennelg Manor - Section 1  
Tax Map 22  
5th Election District  
SCALE: 1" = 100'

REFERENCE  
MERIDIAN  
N  
RICHARD P. BROWNE ASSOCIATES  
CONSULTING ENGINEERS, PLANNERS  
WAYNE, N.J. COLUMBIA, MD.

Barlan E. Veennendaal  
No. 7327  
HARVEY E. VEENENDAAL

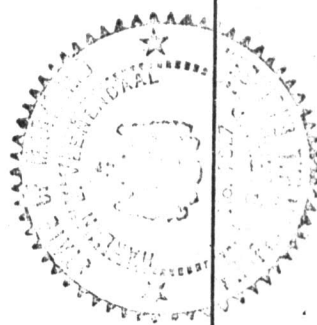

Lot 6

4-7-78  
[Signature]

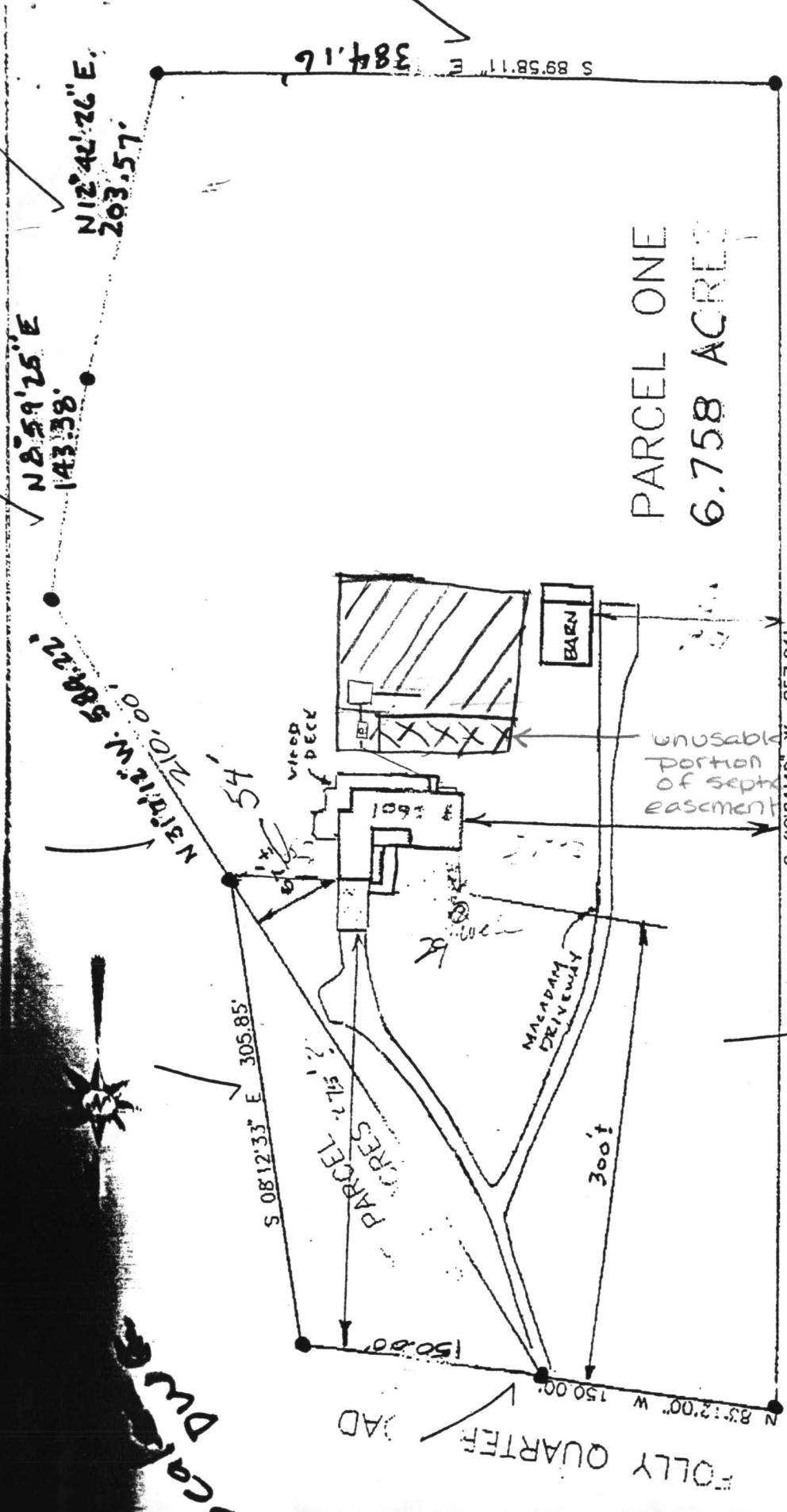

HERALD HILL LANE  
(private dr.)

Subject property is shown in Zone C  
 on the National Flood Insurance Program  
 Flood Insurance Rate Map of HOWARD  
 County, Maryland. Panel # 21 OF 45  
 Community Panel # 240044-0021B  
 Effective Date: DECEMBER 4, 1986

This is to certify that I have surveyed the property  
 known as PARCEL ONE  
12601 FOLLY QUARTER ROAD among the  
 sheet of recorded 1251\334  
 Land Records of Howard County, Maryland for the  
 purpose of locating the improvements thereon.

THIS PLAT SHOWS ONLY THAT THE IMPROVEMENTS ARE  
 CONTAINED WITHIN THE OUTLINES OF THE LOT AND IS



LOCATION SURVEY  
 12601 FOLLY QUARTER ROAD  
 HOWARD COUNTY, MARYLAND

NTT Associates, Inc.  
 16205 Old Frederick Road  
 Mt Airy, Maryland 21771

Scale: 1"=100'  
 Date: FEB. 27, 1995  
 Field By: JCH

R PL	10'
PL	30'
SE	0'
TIC	20'
L	30'

**PRIVATE WELL  
& SEPTIC**

S89°58'11"E

FENCE  
6'  
IF  
AS

NOTE: A VACUUM BREAKER  
WILL BE INSTALLED  
ON JOB AS PER  
CODE.

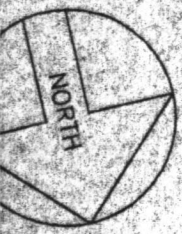

143.38' N8°59'25"E  
203.57' N12°42'26"E  
210.00' N31°17'12"W

PARCEL 1  
6.75 AC. +/-

2/13/97  
proposed location of pool  
OK as shown. (DKS)

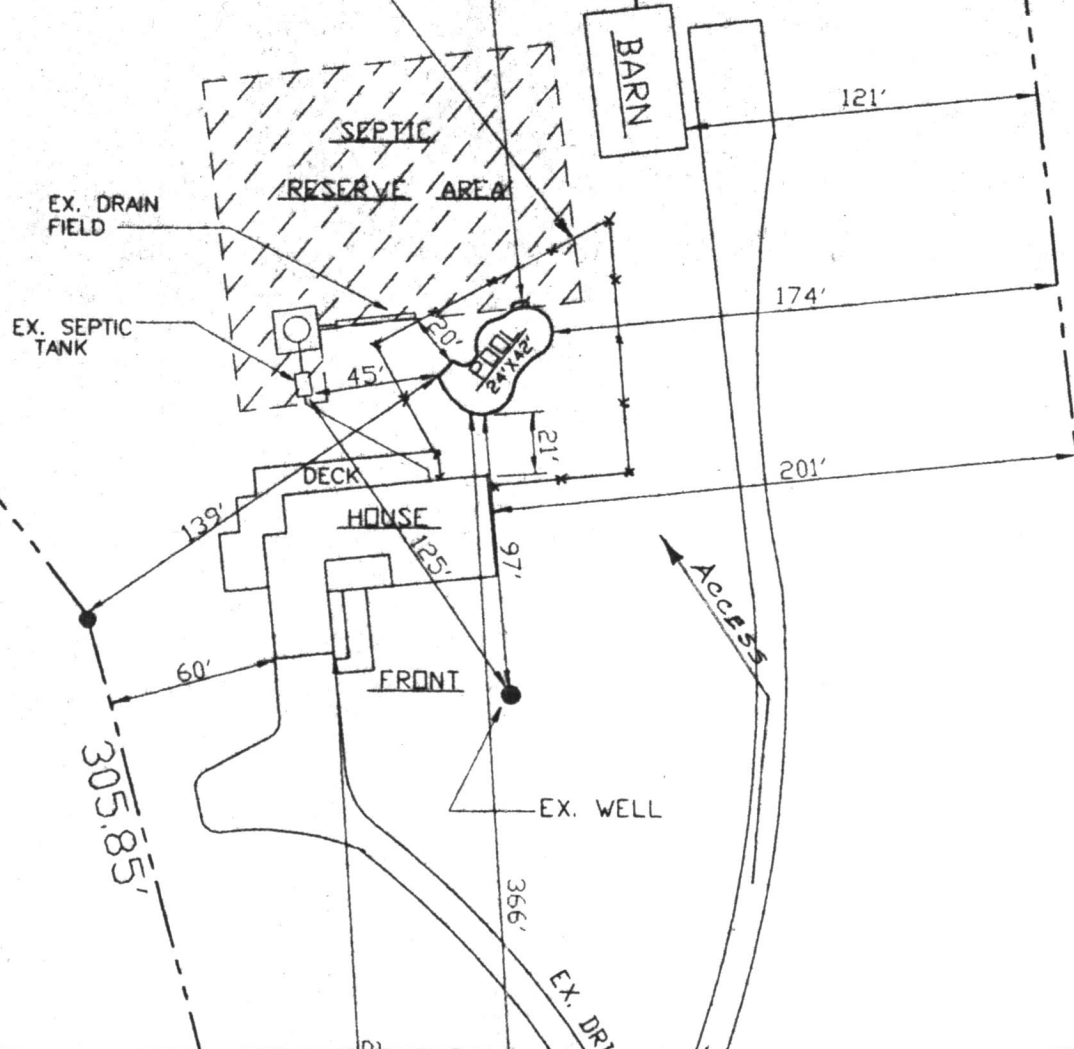

**SITE PLAN**  
SCALE: 1" = 50'

12601 FOLLY QUARTER RD.  
HOWARD COUNTY, MD. 21042