

APPLICATION

1/24/80
4/18/80
9:30 A.M.

A 30479

SEWAGE DISPOSAL TESTING
STATE OF MARYLAND - DEPARTMENT OF HEALTH AND MENTAL HYGIENE

P _____

HOWARD COUNTY HEALTH DEPARTMENT
ENVIRONMENTAL HEALTH SERVICES
P.O. BOX 476 ELLICOTT, MARYLAND 21043
TELEPHONE: 992-2330

DISTRICT 4TH

DATE JAN 14, 1980

Fisher, Collins, Carter 461-2855

TO: THE COUNTY HEALTH OFFICER
ELLICOTT CITY, MARYLAND

I HEREBY APPLY FOR THE NECESSARY TEST IN ORDER TO CONSTRUCT (OR RECONSTRUCT) A SEWAGE DISPOSAL SYSTEM.

PROPERTY OWNER JOHN McDOWELL J & D. Building Corp

ADDRESS 2921 BETHANY LANE ELLICOTT CITY, MD 21043 PHONE 796-2035 854-6944
2999 DUKAKI Road
Woodbine, Md 21797

PROPERTY LOCATION:

SUBDIVISION PROPERTY OF JOHN McDOWELL LOT NO. 2

ROAD AND DESCRIPTION 2000'± WEST FROM INTERSECTION OF DAISY ROAD AND ED
WARFIELD ROAD

SIZE OF LOT 3.05 Ac.± TYPE BLDG. SINGLE FAMILY

THE SYSTEM INSTALLED UNDER THIS APPLICATION IS ACCEPTABLE ONLY UNTIL PUBLIC FACILITIES BECOME AVAILABLE.

I FULLY UNDERSTAND THE FEE CONNECTED WITH THE FILING OF THIS PERC TEST APPLICATION IS NON-REFUNDABLE UNDER

ANY CIRCUMSTANCES.

SIGNATURE OF APPLICANT Charles J. Crow 461-2856

APPROVED BY J. [Signature] FOR drywell & trench DATE 1/24/80

REJECTED BY _____ FOR _____ DATE _____

HOLD PENDING FURTHER TESTS _____ DATE _____

REASONS FOR REJECTION OR HOLDING _____

BLDG. PERMIT SIGNED
AND RETURNED 4/9/83
Serial # 54126 SFD.

THIS IS NOT A PERMIT

LOT 2

①
SOIL PROFILE

0-4'
Clay
4-13'
clay, sand

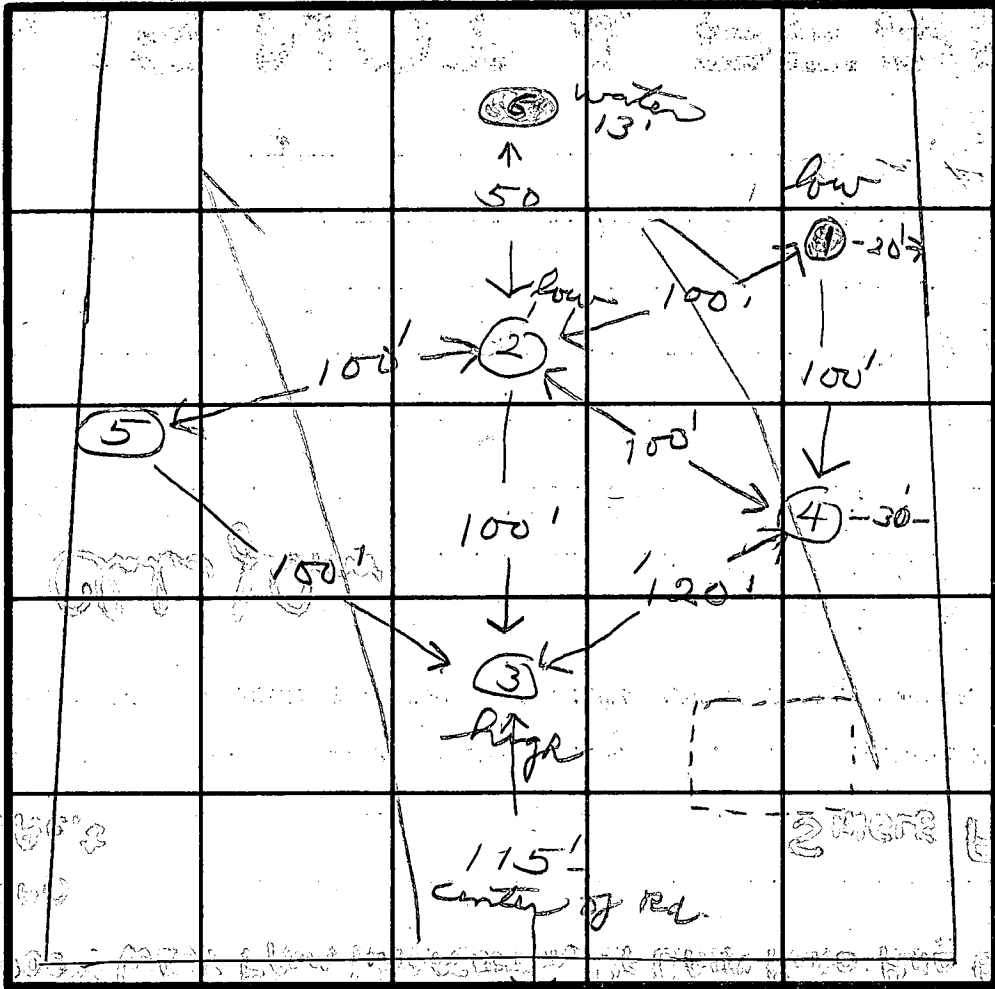

4' 670
135 of ft

INDICATE NORTH - NAME ADJOINING ROADWAY AS BASE LINE.

ED. WARFIELD RD

DATE	TEST NO.	DEPTH	PRE-WET		TEST - 1" DROP		TIME
			START	STOP	START	STOP	
1/24/80	1S	4	10:35	10:54	10:54		
	1D	13	10:36	10:54	10:54		failed 2nd week
	2S	4	10:43	10:53	10:53	11:03	10
	2D	13	10:40	10:42	10:42	10:46	4
	3S	4	11:05	11:08	11:08	11:12	4
	3D	12	11:05	11:13	11:13	11:26	13
	4S	4	11:30	11:32	11:32	11:36	4
	4D	13	11:32	11:53	11:53	12:12	19
	5S	3 1/2	11:45	11:54	11:54	12:10	16
	5D	13 1/2	11:45	11:49	11:49	11:58	9

REMARKS

TYPE OF SOIL

TESTED BY

[Signature]

ALSO PRESENT

C. Crav