

# PERMIT

SEWAGE DISPOSAL SYSTEM

MARYLAND STATE DEPARTMENT OF HEALTH

HOWARD COUNTY

ELLICOTT CITY

DISTRICT 3rd

DATE 9/29/77

P 26972

A 25624

INDEXED

James J. Deverin

IS PERMITTED TO INSTALL  ALTER

ADDRESS 9240-K Bridle Path Lane, Laurel, Md. 20810

PHONE \_\_\_\_\_

A SEWAGE DISPOSAL SYSTEM LOCATED AT \_\_\_\_\_

SUBDIVISION (Rosemary Estates)

ROAD Rosemary Lane

LOT 23-B

PROPERTY OWNER James J. Deverin

ADDRESS same as above

SPECIFICATIONS 3 bedrooms ~~XXXXX~~ (only 2 bedrooms in house)

DRAIN FIELD \_\_\_\_\_ DEPTH \_\_\_\_\_ FEET, BOTTOM AREA \_\_\_\_\_ SQ. FT.

SEEPAGE PITS \_\_\_\_\_ ABSORBENT SIDE-WALL AREA \_\_\_\_\_ SQ. FT.

SEPTIC TANK CAPACITY 1000 GALLONS

FOR GARBAGE GRINDER, INCREASE DISPOSAL AREA 22% & TANK CAPACITY 50%.

~~OTHER~~ DRY WELL (AND TRENCH)- Dry well to have 125 sq. ft. effective sidewall absorption sidewall area per bedroom to begin below the first 3 ft. of non-porous soil. Maximum depth permitted for dry well is 12 ft. below original grade. Place the dry well 110 ft. from the right side line and 48 ft. from the front property line as seen when facing the property from Rosemary Lane.

NOTE: ALL PIPE FROM HOUSE TO DISPOSAL AREA MUST BE CAST IRON.

~~PERMIT VOID AFTER THREE YEARS.~~

NOTE: INSTALL STAND PIPE ON SEPTIC TANK AND DRY WELL. STAND PIPES MUST BE 6 INCHES IN DIAMETER. CAST IRON, CONCRETE OR TERRA COTTA ACCEPTED.

Frank Skinner

5/3/77

PLANS APPROVED BY \_\_\_\_\_ DATE \_\_\_\_\_

FILL SEPTIC TANK AND DISTRIBUTION BOX WITH WATER BEFORE CALLING FOR AN INSPECTION. COVER NO WORK UNTIL INSPECTED AND APPROVED.

NEITHER THE HOWARD COUNTY COMMISSIONERS NOR THE HEALTH DEPARTMENT IS RESPONSIBLE FOR THE SUCCESSFUL OPERATION OF ANY SYSTEM.

**BUILDING PERMIT SIGNED**

**AND RETURNED**

612-03 BOD 142413 - DECK

A 25624

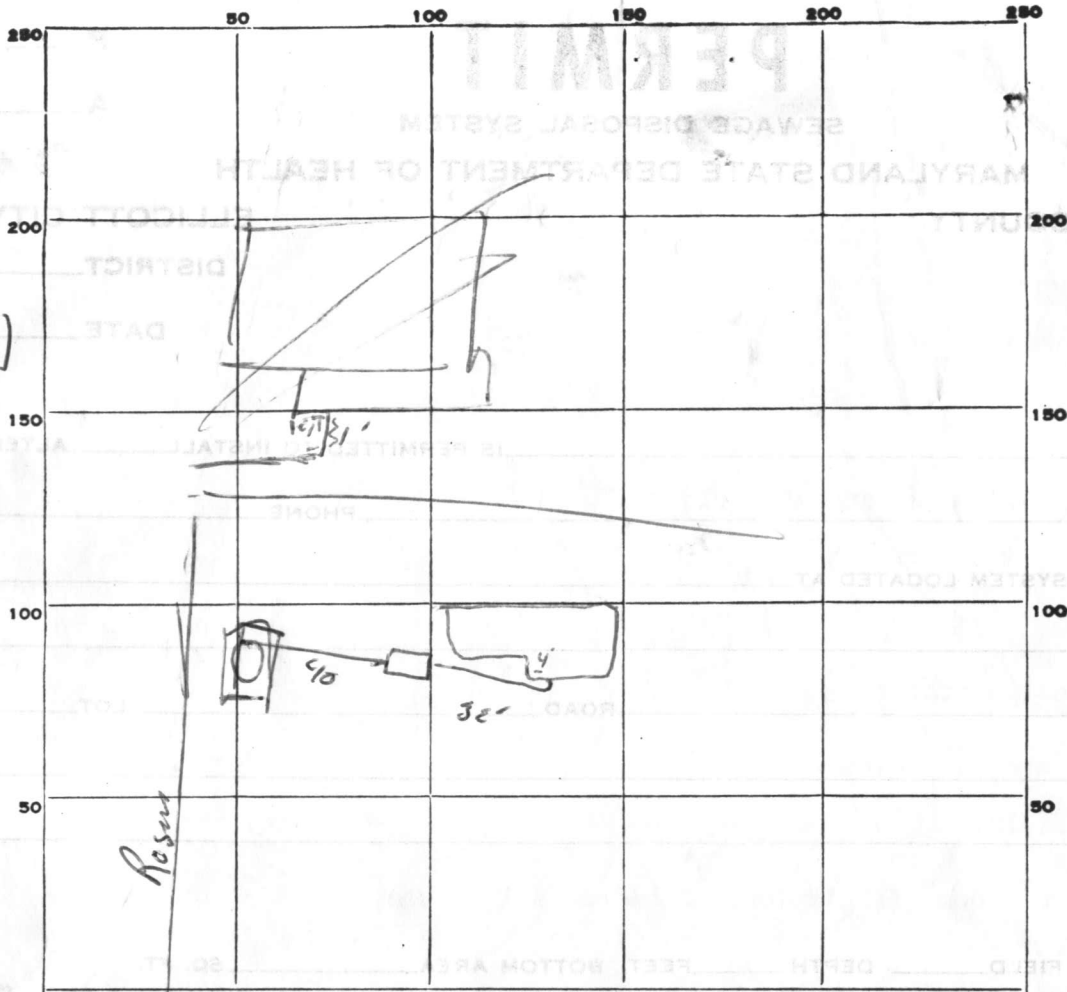

INDICATE NORTH. - NAME ADJOINING ROADWAY AS BASE LINE.

PERMIT CARD

SEPTIC TANK, LEVEL \_\_\_\_\_ CLEANOUTS 5+

DISTRIBUTION BOX, LEVEL NA

TILE FIELD, DEPTH \_\_\_\_\_ FT. TRENCH WIDTH \_\_\_\_\_ FT.

GRAVEL DEPTH \_\_\_\_\_ IN. TOTAL LENGTH \_\_\_\_\_ FT.

NUMBER OF TRENCHES \_\_\_\_\_ TOTAL BOTTOM AREA \_\_\_\_\_

SEEPAGE PITS, INSIDE DIAMETER <sup>pru m</sup> 54 FT. DEPTH BELOW INLET 6' FT.

ABSORBENT AREA 324 SQ. FT.

REMARKS Needs 10' Trench 3-9' deep (51' below)  
Re install DW clean out - 11/3/44  
10' Trench OK and back fill 11/4/44  
OK 2-9' 11/4/44

DATE SYSTEM APPROVED 11/4/44 INSPECTOR [Signature]

LOT 23B ROSEMARY ESTATES  
 3552 ROSEMARY LANE  
 WEST FRIENDSHIP  
 29 APRIL 1977

JAMES J. DEVERIN  
 497-1274 HOME  
 688-6105 OFFICE (7-3130)

5/3/77  
 Sketch O.K.  
 F. Skinner

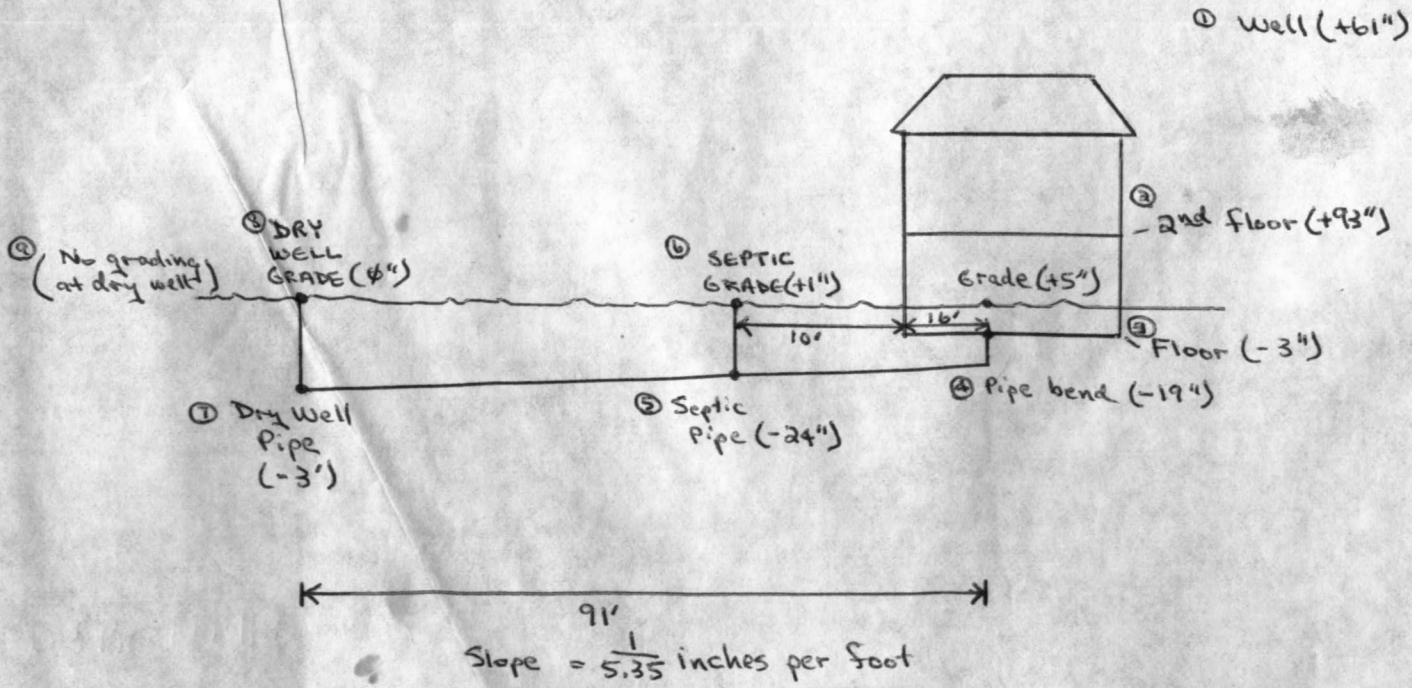
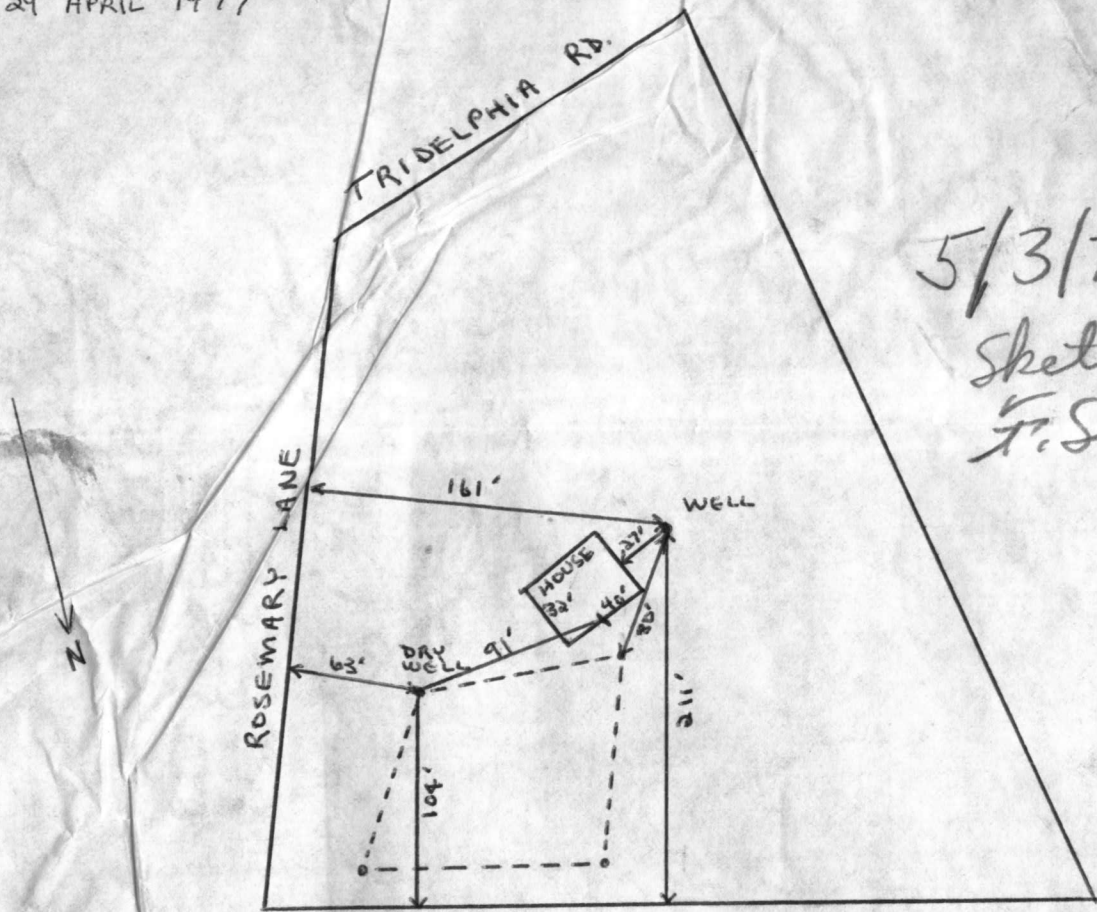

C 1 **9416** SEQUENCE NO. (WRA USE ONLY)

1 2 3 (SEQ. NO.) 6

(THIS NUMBER IS TO BE PUNCHED IN COLS. 3-6 ON ALL CARDS)

**STATE OF MARYLAND**  
**WATER RESOURCES ADMINISTRATION**  
**TAWES STATE OFFICE BLDG., ANNAPOLIS, MD. 21401**  
**WELL COMPLETION REPORT**

THIS REPORT MUST BE SUBMITTED WITHIN 30 DAYS AFTER WELL COMPLETION

**FILL IN THIS FORM COMPLETELY**

COUNTY NUMBER

DATE RECEIVED (WRA USE ONLY) \_\_\_\_\_ DATE WELL COMPLETED 6/3/71 DEPTH OF WELL 86 PERMIT NO. FROM "PERMIT TO DRILL WELL" HO-73-20711

8-13 15 20 22 (TO NEAREST FOOT) 26 28 29 30 31 32 33 34 35 36 37

DRILLERS IDENTIFICATION NO. 42

OWNER MILLER + MINAQUE LAST NAME FIRST NAME LAUKE L. MD. 20810

STREET OR RFD 16713 Goldsborough POST OFFICE

**WELL DESCRIPTION**

**WELL LOG**

STATE THE KIND OF FORMATIONS PENETRATED, THEIR COLOR, DEPTH, THICKNESS AND IF WATER BEARING

DESCRIPTION (USE ADDITIONAL SHEETS IF NECESSARY)	FEET		CHECK IF WATER BEARING
	FROM	TO	
<u>Top Soil</u>	<u>0</u>	<u>2</u>	
<u>Shaly SANDY</u>	<u>2</u>	<u>50</u>	
<u>SANDY</u>	<u>50</u>	<u>65</u>	
<u>SANDstone</u>	<u>65</u>	<u>86</u>	<input checked="" type="checkbox"/>

**GROUTING RECORD**

WELL HAS BEEN GROUTED (CIRCLE APPROPRIATE BOX)  YES  NO

TYPE OF GROUTING MATERIAL (CIRCLE BOX):  
 CEMENT  BENTONITE CLAY

NO. OF BAGS 13 NO. OF POUNDS 1300

GALLONS OF WATER 65

DEPTH OF GROUT SEAL (TO NEAREST FOOT)  
 FROM 0 FT. TO 32 FT.

**CASING RECORD**

INSERT APPROPRIATE CODE BELOW

STEEL  CONCRETE   
 PLASTIC  OTHER

MAIN CASING TYPE ST NOMINAL DIAMETER TOP (MAIN) CASING (NEAREST INCH) 6 TOTAL DEPTH OF MAIN CASING (NEAREST FOOT) 85

**OTHER CASING (IF USED)**

EACH CASING	DIAMETER (INCH)		DEPTH (FEET)	
	FROM	TO	FROM	TO
1				
2				

**SCREEN RECORD**

INSERT APPROPRIATE CODE BELOW

STEEL  BRASS OR BRONZE  OPEN HOLE   
 PLASTIC  OTHER

**DEPTH (NEAREST WHOLE FOOT)**

EACH SCREEN

SCREEN	FROM	TO
1	<u>83</u>	<u>86</u>
2		
3		

SLOT SIZE 1, \_\_\_\_\_ 2, \_\_\_\_\_ 3, \_\_\_\_\_

DIAMETER OF SCREEN 56 (NEAREST INCH) FROM \_\_\_\_\_ TO \_\_\_\_\_

GRAVEL PACK \_\_\_\_\_

IF WELL DRILLED WAS A FLOWING WELL CIRCLE BOX  68  F

WRA USE ONLY (NOT TO BE FILLED IN BY DRILLER)

TELESCOPE CASING  LOG INDICATOR

**PUMPING TEST**

HOURS PUMPED (TO NEAREST HOUR) 4

PUMPING RATE (GALLONS PER MINUTE TO NEAREST GALLON) 15

METHOD USED TO MEASURE PUMPING RATE Bucket

WATER LEVEL: (DISTANCE FROM LAND SURFACE)  
 BEFORE PUMPING 55 (NEAREST FOOT)  
 WHEN PUMPING 86 (NEAREST FOOT)

TYPE OF PUMPED USED (CIRCLE APPROPRIATE BOX) (FOR PUMPING TEST)  
 AIR  PISTON  TURBINE  
 CENTRIFUGAL  ROTARY  OTHER (DESCRIBE BELOW)  
 JET  SUBMERSIBLE

**PUMP INSTALLED**

TYPE OF PUMP (WRITE APPROPRIATE LETTER IN BOX - SEE ABOVE: A, C, J, P, R, S, T, O) \_\_\_\_\_

DRILLER WILL INSTALL PUMP (CIRCLE APPROPRIATE BOX)  YES  NO

CAPACITY:  
 GALLONS PER MINUTE (TO NEAREST GALLON) \_\_\_\_\_  
 PUMP HORSE POWER \_\_\_\_\_  
 PUMP COLUMN LENGTH (NEAREST FOOT) \_\_\_\_\_

**CASING HEIGHT** (CIRCLE APPROPRIATE BOX AND ENTER CASING HEIGHT)

ABOVE } LAND SURFACE  
 BELOW } \_\_\_\_\_ (NEAREST FOOT)

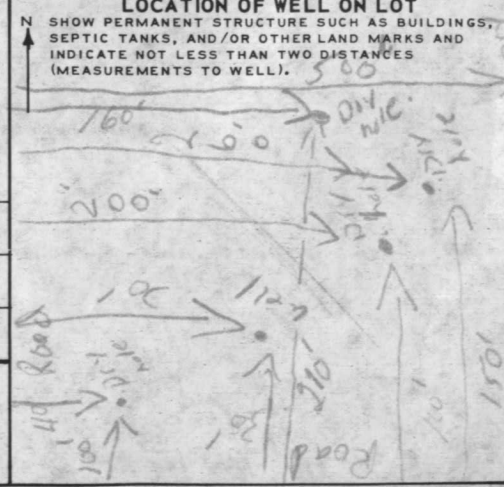

**CIRCLE APPROPRIATE BOXES**

A WELL WAS ABANDONED AND SEALED WHEN THIS WELL WAS COMPLETED

E ELECTRIC LOG OBTAINED

P TEST WELL CONVERTED TO PRODUCTION WELL

I HEREBY CERTIFY THAT I HAVE COMPLIED WITH ALL CONDITIONS STATED ON THE ABOVE-CAPTIONED "PERMIT TO DRILL WELL", AND THAT INFORMATION CONTAINED IN THIS REPORT IS TRUE, ACCURATE, AND COMPLETE TO THE BEST OF MY KNOWLEDGE, INFORMATION AND BELIEF.

DRILLERS NAME L.F. EASTERDAY

(PLEASE PRINT) L.F. Easterday

SIGNATURE

RECEIVED  
HOWARD COUNTY  
HEALTH DEPT.

JUL 12 10 21 AM '77

DIVISION OF  
ENVIRONMENTAL  
HEALTH

Retest

# APPLICATION

A 25624

P \_\_\_\_\_

## SEWAGE DISPOSAL TESTING

STATE OF MARYLAND - DEPARTMENT OF HEALTH AND MENTAL HYGIENE

HOWARD COUNTY HEALTH DEPARTMENT  
ENVIRONMENTAL HEALTH SERVICES

3 B.R. 1000 gal septic tank  
4 B.R. 1250 gal septic tank

DISTRICT 3rd

DATE 4/13/77

P. O. BOX 476, ELLICOTT CITY, MARYLAND 21043  
TELEPHONE: 465-5000, EXT. 356

Drywell to have 125 sq. ft. effective sidewall absorption area per bedroom to begin below the first 3 ft. of non-porous soil. Maximum depth permitted for drywell is 12 ft. below original grade. Place the drywell 110 ft. from the right side line and 48 ft. from the front property line, as seen when facing the property from Rosemary Lane.

TO: THE COUNTY HEALTH OFFICER  
ELLICOTT CITY, MARYLAND

I, HEREBY, APPLY FOR THE NECESSARY TEST IN ORDER TO CONSTRUCT (OR RECONSTRUCT) A SEWAGE DISPOSAL SYSTEM.

PROPERTY OWNER James J. & Barbara M. Deverin

ADDRESS 9240 K Bridle Path Lane, Laurel, Md. 20810 PHONE \_\_\_\_\_

PROPERTY LOCATION:

SUBDIVISION (Rosemary Estates) LOT NO. 23 B

ROAD AND DESCRIPTION Rosemary Lane

SIZE OF LOT 3.003 acres m/1 TYPE BLDG. 3 or 4 bedrooms  
NUMBER OF BEDROOMS

IF NOT SINGLE RESIDENCE DESCRIBE \_\_\_\_\_

THE SYSTEM INSTALLED UNDER THIS APPLICATION IS ACCEPTABLE ONLY UNTIL PUBLIC FACILITIES BECOME AVAILABLE.

SIGNATURE OF APPLICANT /s/ James J. Deverin

APPROVED BY Frank Skinner FOR Drywell (+ trench) DATE 5/3/77  
(KIND OF SYSTEM)

REJECTED BY \_\_\_\_\_ FOR \_\_\_\_\_ DATE \_\_\_\_\_  
(KIND OF SYSTEM)

HOLD PENDING FURTHER TESTS \_\_\_\_\_ DATE \_\_\_\_\_

REASONS FOR REJECTION OR HOLDING \_\_\_\_\_

BLDG. PERMIT SIGNED  
AND RETURNED 6-7-77

serial no. 31701

# THIS IS NOT A PERMIT

0' all holes  
 2' clayey  
 silty mica  
 loam

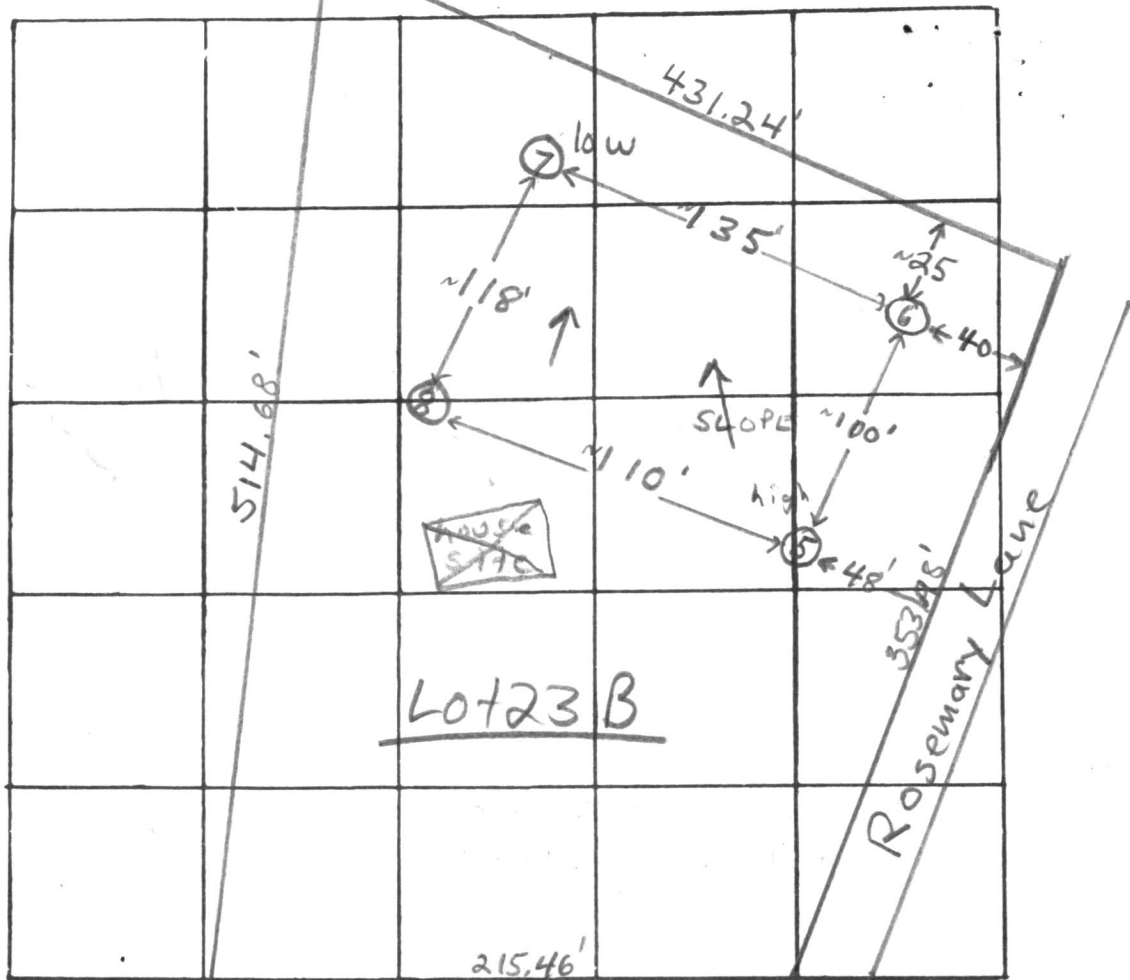

INDICATE NORTH. - NAME ADJOINING ROADWAY AS BASE LINE

Triadelphia Road

DATE	TEST NO.	DEPTH	PRE-WET		TEST - 1" DROP		TIME	
			START	STOP	START	STOP		
4/25/77	5 high	15'	2:26	2:31	2:31	2:38	7min	
	5A	3'	2:29	2:31	2:31	2:35	4min	
	6	2'	2:43	2:44	2:44	2:46	2min	
	6A	14'	2:41	2:45	2:45	2:51	6min	
	7 low	2'	2:52	2:55	2:55	3:01	6min	
	7A	14'	2:53	2:58	2:58	3:05	8min	
	8	14'	Clayey to 2'; silty loam below					

REMARKS \_\_\_\_\_  
 TYPE OF SOIL clayey to 2-3'; silty loam below  
 TESTED BY F.S. ALSO PRESENT: J. Deverin

# APPLICATION

A 21385

SEWAGE DISPOSAL TESTING

P \_\_\_\_\_

STATE OF MARYLAND - DEPARTMENT OF HEALTH AND MENTAL HYGIENE

HOWARD COUNTY HEALTH DEPARTMENT  
ENVIRONMENTAL HEALTH SERVICES  
P. O. BOX 476, ELLICOTT CITY, MARYLAND 21043  
TELEPHONE: 465-5000, EXT. 356

DISTRICT 3

DATE 4/21/75

TO: THE COUNTY HEALTH OFFICER  
ELLICOTT CITY, MARYLAND

I, HEREBY, APPLY FOR THE NECESSARY TEST IN ORDER TO CONSTRUCT (OR RECONSTRUCT) A SEWAGE DISPOSAL SYSTEM.

PROPERTY OWNER John Mikalasko & A. A. Kronetis

ADDRESS 2205 Foxley Road, Timonium, Md. 21093 PHONE Work 765-2930  
(Westinghouse)

PROPERTY LOCATION:

SUBDIVISION Rosemary Estates LOT NO. 23 B

ROAD AND DESCRIPTION Rosemary Lane

SIZE OF LOT 3.003 acres TYPE BLDG. 3 or 4

IF NOT SINGLE RESIDENCE DESCRIBE \_\_\_\_\_  
(Single Fmly. Dwlg.)

THE SYSTEM INSTALLED UNDER THIS APPLICATION IS ACCEPTABLE ONLY UNTIL PUBLIC FACILITIES BECOME AVAILABLE.

SIGNATURE OF APPLICANT /s/ John Mikalasko

APPROVED BY \_\_\_\_\_ FOR \_\_\_\_\_ DATE \_\_\_\_\_  
(KIND OF SYSTEM)

REJECTED BY \_\_\_\_\_ FOR \_\_\_\_\_ DATE \_\_\_\_\_  
(KIND OF SYSTEM)

HOLD PENDING FURTHER TESTS \_\_\_\_\_ DATE \_\_\_\_\_

REASONS FOR REJECTION OR HOLDING \_\_\_\_\_

# THIS IS NOT A PERMIT

all holes  
 0' clayey  
 3' mixed  
 5' silty mica loam  
 Sand  
 13' rotten shale

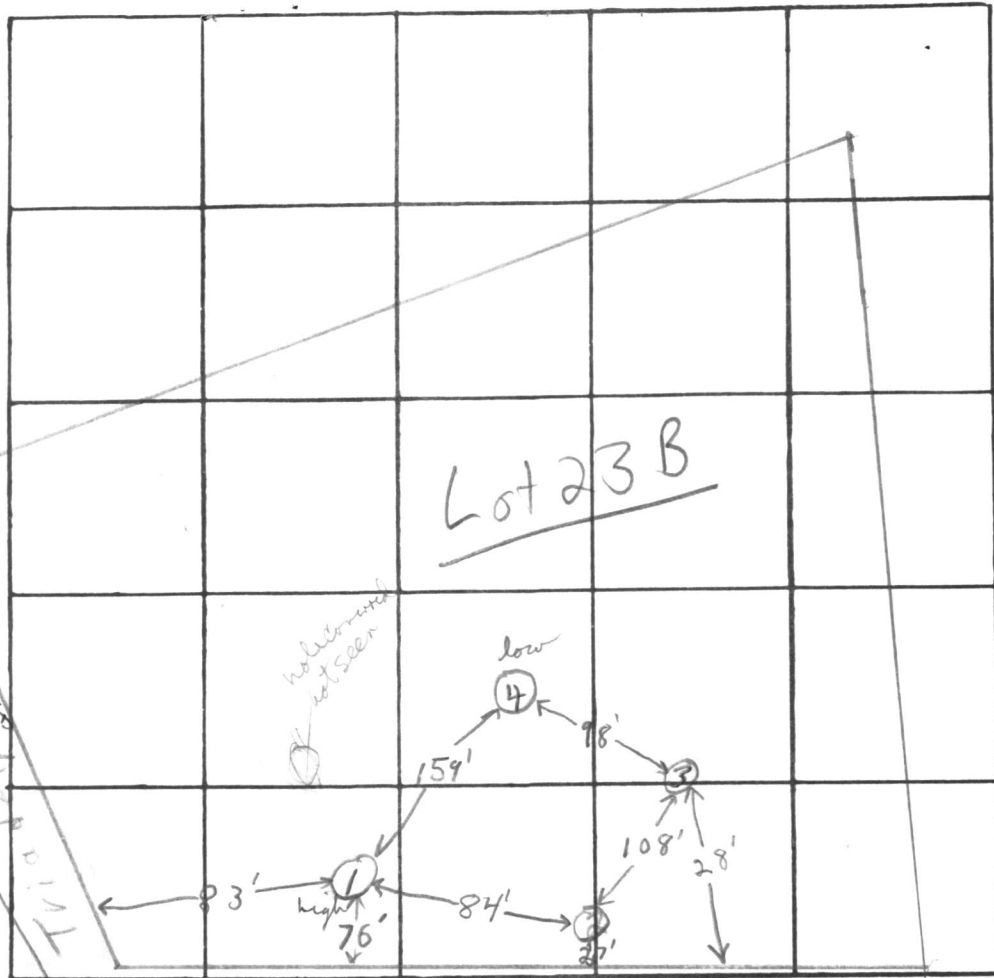

INDICATE NORTH. - NAME ADJOINING ROADWAY AS BASE LINE.

Rosemary Lane

DATE	TEST NO.	DEPTH	PRE-WET		TEST - 1" DROP		TIME	
			START	STOP	START	STOP		
4/22/75	1 high	5'	9:49	9:51	9:51	9:55	4 min	
	1A	13'	9:49	9:51	9:51	9:56	5 min	
	2	12'	Visual; clayey to 15'; mica loam below					
	3	5'	9:51	9:53	9:53	9:57	4 min	
	3A	13'	9:56	9:58	9:58	10:03	5 min	
	4 low	4 1/2'	10:05	10:07	10:07	10:10	3 min	
	4A	12'	10:05	10:09	10:09	10:18	9 min	

6 min avg.  
 Inlet 4 1/2"

REMARKS

TYPE OF SOIL

clayey to 3-5'; mica loam below

TESTED BY

F.S. & C.B.S.

ALSO PRESENT:

Fyock Co.

APPROVED: FOR PRIVATE WATER AND PRIVATE SEWERAGE SYSTEMS, HOWARD COUNTY HEALTH DEPT.

*[Signature]*  
County Health Officer

6/11/75  
Date

NOTE: The lot shown hereon complies with minimum ownership width and lot area as required by The Maryland State Department of Health Regulations.

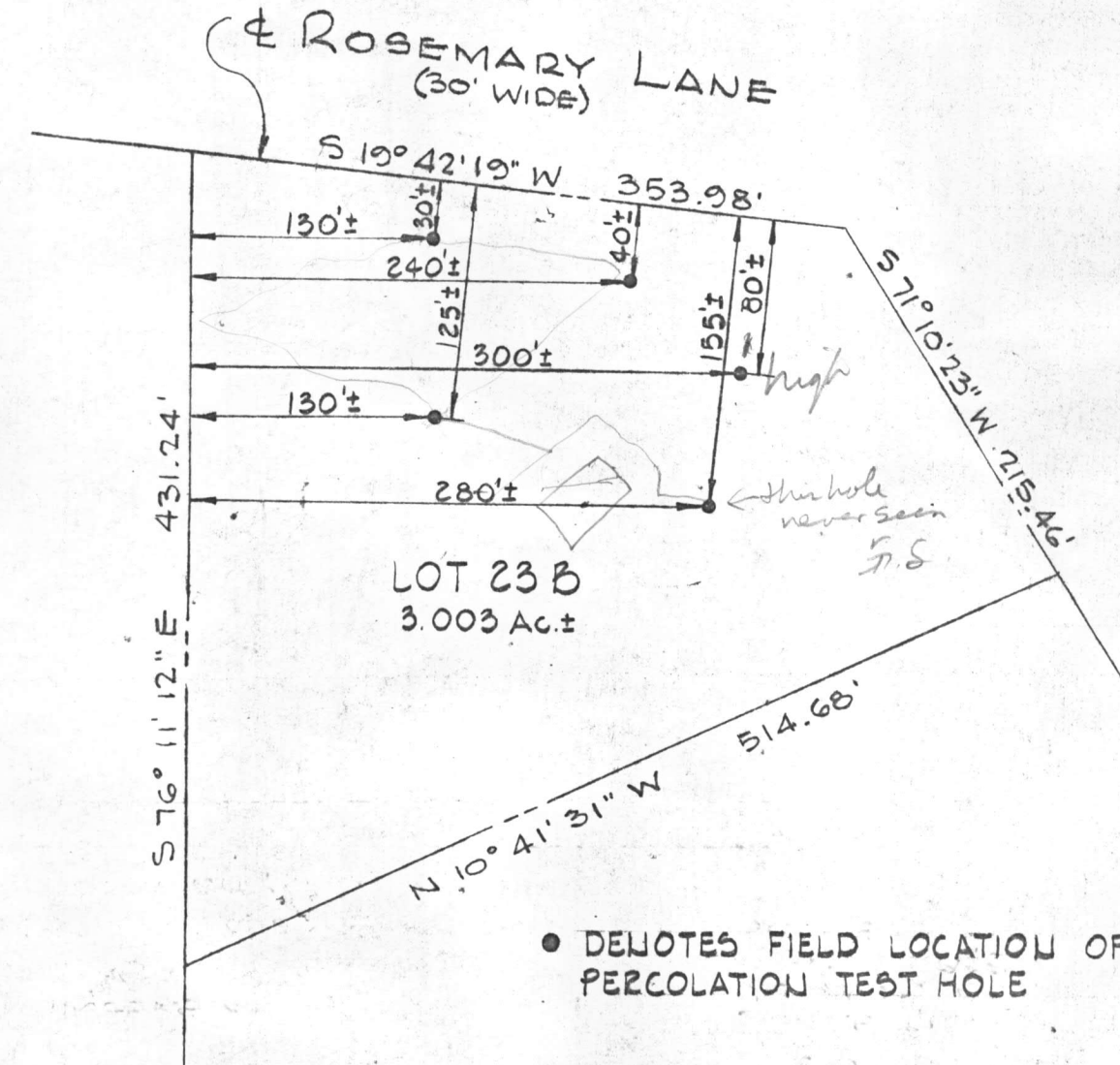

● DENOTES FIELD LOCATION OF PERCOLATION TEST HOLE

*[Signature]*

D. DROUM & JESCHKE  
ENGINEERS &  
LAND SURVEYORS  
3697 PARK AVENUE  
ELLCOTT CITY, MD.

LOT 23 B  
PROPERTY OF  
ROSEMARY ESTATES  
3RD ELECTION DISTRICT  
HOWARD COUNTY, MD.  
JAN. 31, 1975  
SCALE: 1" = 100'

ROSEMARY ESTATES  
 LIBER 1019 FOLIO 247  
 3RD ELECTION DISTRICT  
 HOWARD COUNTY, MD.

THIS PLAT CAN NOT BE USED TO ESTABLISH PROPERTY  
 LINES OR CORNERS.

B00142413

6/12/03

Owner & spouse - pumped septic tank  
 3 yrs ago. will check effluent level  
 in septic tank - if about 3' inlet  
 then repair may need to be done  
 soon (CN)

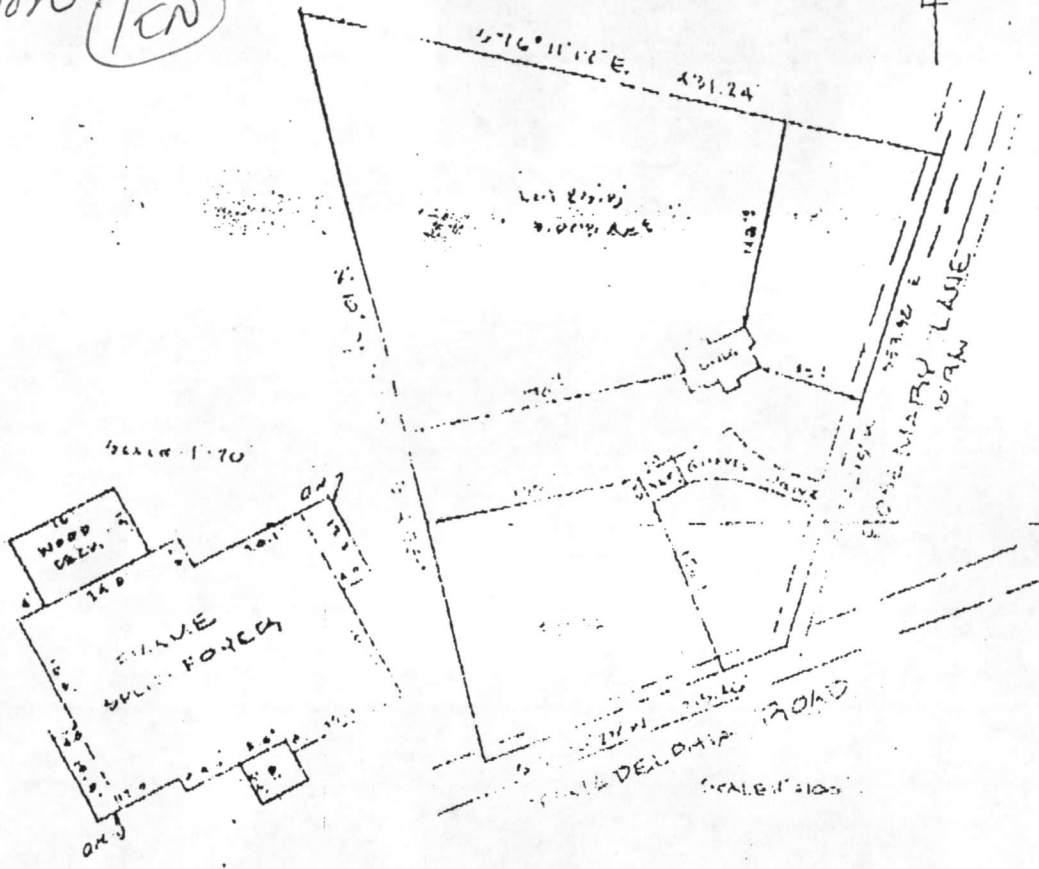

LOCATION SURVEY PLAT  
 SUBJECT PROPERTY NOT LOCATED IN A FLOOD PLAT UNLESS OTHERWISE NOTED

CERTIFICATION	SEAL	SCALE 1"=100' DATE 6-13-03
<p>This is to certify that I have surveyed            the property known as <u>B00142413</u>  <u>ROSEMARY LANE</u></p> <p>for the purpose of locating the im-            provements thereon, and the improvements            are located as shown</p>		<p>LAND DESIGN ENGINEERING, INC.            SUITE 210 10620 GUILFORD ROAD            GESSUP, MARYLAND 20794</p> <p>280-0034 (BALT) 604-6264 (WASH)            604-6235 (FAX)</p>