

03-306682

# PERMIT

APPROVED  
2/17/84 R17  
P 33376

SEWAGE DISPOSAL SYSTEM

A 25576

MARYLAND STATE DEPARTMENT OF HEALTH\*

2/17/84  
H.A.A.  
ASAP

ELLICOTT CITY

HOWARD COUNTY  
BUREAU OF ENVIRONMENTAL HEALTH  
992-2330

## INDEX

DISTRICT 3rd.

DATE 12/08/83

EMERSON Feaga IS PERMITTED TO INSTALL X ALTER \_\_\_\_\_

ADDRESS 1625 Henryton Road, Marriottsville, Md. 21104 PHONE 442-5623

SUBDIVISION Cameron Tract ROAD 3608 Cameron Court LOT 12, Area 1, Sec. 1

PROPERTY OWNER Stephen F. Wood  
ADDRESS 9405 Parsley Drive  
Ellicott City, Maryland 21043

IF GARBAGE GRINDER IS USED INCREASE SEPTIC TANK CAPACITY BY 50% AND ABSORPTION AREA BY 22%.

GARBAGE GRINDER? YES \_\_\_\_\_ NO X

SEPTIC TANK CAPACITY 1250 GALLONS NUMBER OF BEDROOMS 4

TRENCHES - 220 sq. ft. per bedroom. Trench to be 2 ft. wide, Inlet 4 feet below original grade. Bottom maximum depth 11 feet below original grade. Effective area begins at 4 feet below original grade, with 7 feet of stone below distribution pipe. LOCATION: Start the ditch at the high perc hole, - located 70 feet from the 529.25 ft. long left lot line and 255 ft. from the 143.46 ft. long front lot line. Run the trench away from the left lot line. Front line and left line determined as facing the lot from Cameron Court. NOTE: No trench to exceed 100 feet in length. If more than one trench used, a distribution box is required. Trenches to be installed on level ground. Call for inspection of trench before gravel is installed. Provide 6"-8" diameter cleanout and cap to grade or above on septic tank.

PLANS APPROVED BY Raymond Hodges DATE 8/11/83

- COVER NO WORK UNTIL INSPECTED AND APPROVED.
- NEITHER THE HOWARD COUNTY COUNCIL NOR THE HEALTH DEPARTMENT IS RESPONSIBLE FOR THE SUCCESSFUL OPERATION OF ANY SYSTEM.
- NOTE: IF TRENCH IS USED CALL FOR INSPECTION BEFORE AND AFTER PLACING GRAVEL IN TRENCH.
- NOTE: NO DRY WELL SHALL EXCEED 15 FOOT IN DIAMETER. NO ABSORPTION TRENCH TO EXCEED 100 FEET IN LENGTH.
- NOTE: ALL PIPE FROM HOUSE TO SEPTIC TANK MUST BE CAST IRON OR SCHEDULE 40 PVC OR ABS.
- PERMIT VOID AFTER THREE YEARS.
- NOTE: INSTALL STAND PIPE ON SEPTIC TANK AND DRY WELL. STAND PIPES MUST BE 6 INCHES IN DIAMETER CAST IRON, CONCRETE OR TERRA COTTA. OR PVC OR ABS ACCEPTED. IF TOP OF SEPTIC TANK IS DEEPER THAN 3 FEET MANHOLE TO GRADE REQUIRED.

**\*INSTALLER IS RESPONSIBLE FOR OBTAINING FINAL APPROVAL ON THIS PERMIT**

A 25576

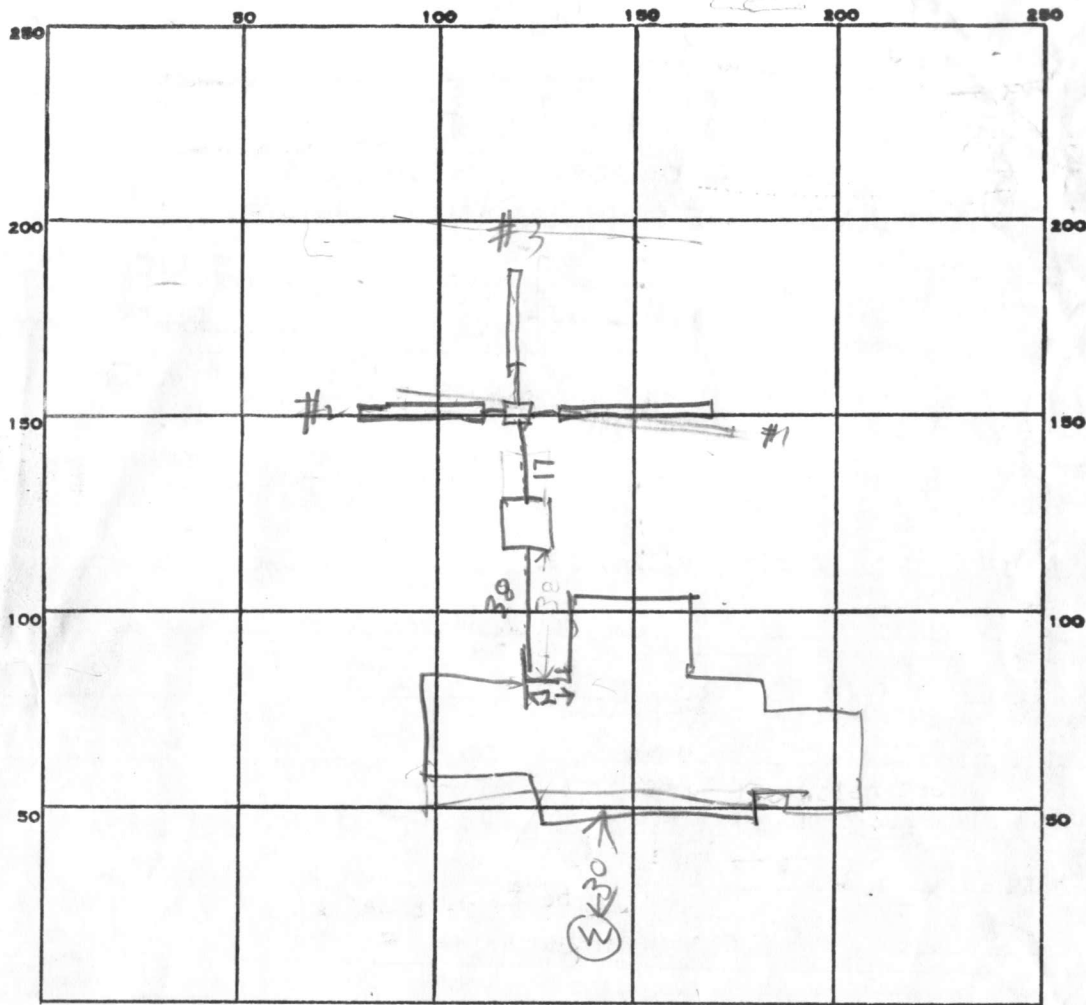

INDICATE NORTH. - NAME ADJOINING ROADWAY AS BASE LINE.

AD

PERMIT CARD \_\_\_\_\_

SEPTIC TANK, LEVEL OK 1500 TOP 2 FT BOG

CLEANOUTS

ST  
NO  
NO  
YES

DISTRIBUTION BOX, LEVEL

OK

TILE FIELD, DEPTH

#1	#2	#3
11.5	11.5	11

FT.

TRENCH WIDTH

#1	#2	#3
2	2	2

FT.

GRAVEL DEPTH

#1	#2	#3
7	7.5	7.5

IN.

TOTAL LENGTH

#1	#2	#3
59	41	25

FT.

NUMBER OF TRENCHES

3

TOTAL BOTTOM AREA

ONE SIDE

#1	#2	#3
43	307	187

= 907

SEEPAGE PITS, INSIDE DIAMETER \_\_\_\_\_ FT.

DEPTH BELOW INLET \_\_\_\_\_ FT.

ABSORBENT AREA \_\_\_\_\_ SQ. FT.

\_\_\_\_\_ SQ. FT.

REMARKS

2/16/84<sup>am</sup> - ADD STONE TO DITCH FINISH JOB & CALL

2/16/84<sup>pm</sup> - OK TO COVER HOUSE SEWER. ADD STONE TO DITCH & CALL RH

2/17/84 BR = 4 x 220 = 880 SQ FT REQUIRED

STONE ADDED OK TO COVER SYSTEM

M PEREMAN ALSO PRESENT

DATE SYSTEM APPROVED

2/17/84

INSPECTOR

Raymond Hodge

413  
307  
187  
904

LOT 12 CAMERON TRACT, PLAT 4341 - A RESUBDIVISION  
LOTS 5 THRU 12, SECTION 1,

NO PUBLIC WATER OR SEWER  
ALL BUILDINGS IN NEIGHBORING PROPERTIES ARE  
GREATER THAN 200' FROM PROPOSED HOUSE

CAMERON COURT

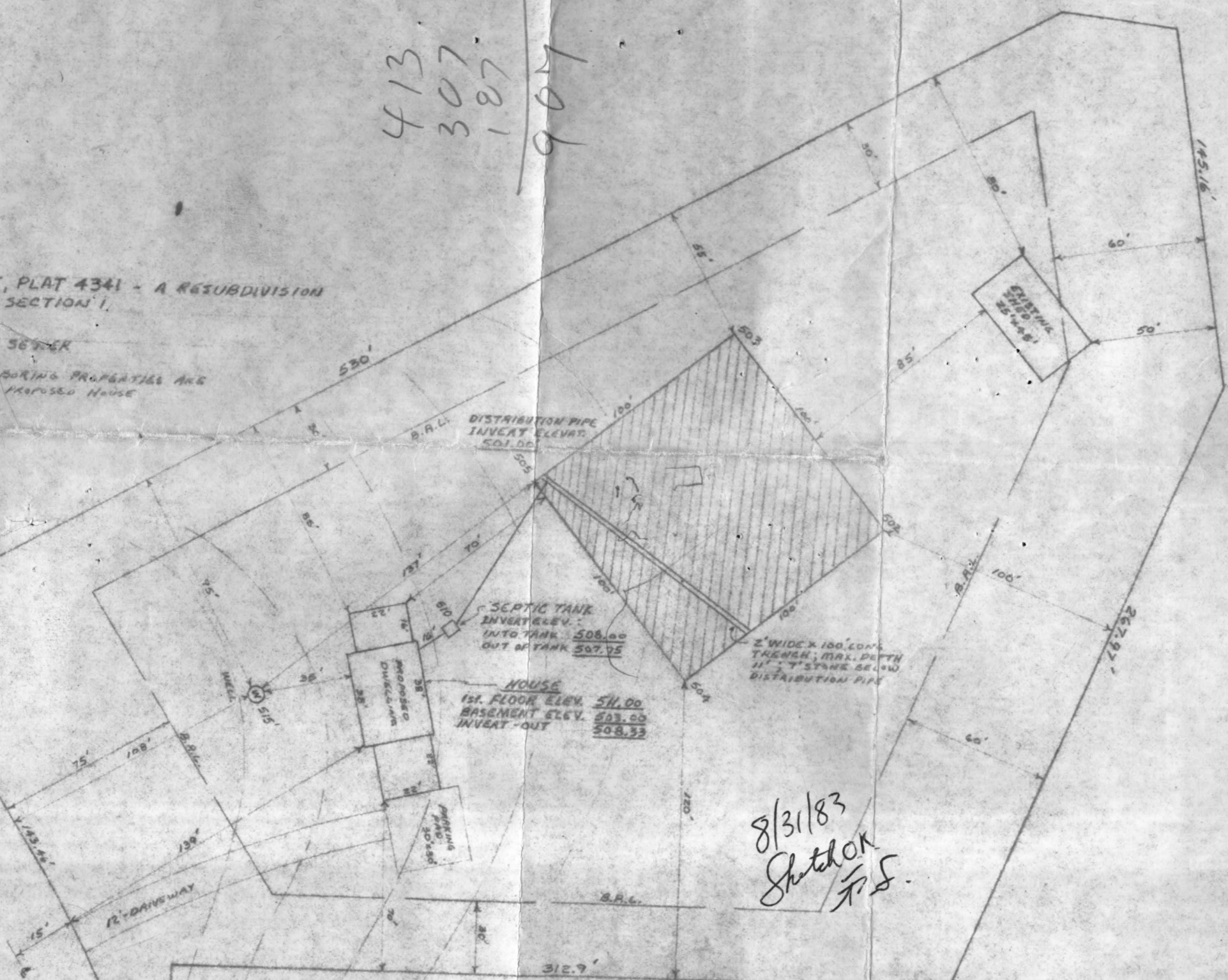

B.A.L. DISTRIBUTION PIPE  
INVERT ELEV. 501.00

SEPTIC TANK  
INVERT ELEV. INTO TANK 506.00  
OUT OF TANK 507.75

HOUSE  
1st. FLOOR ELEV. 511.00  
BASEMENT ELEV. 503.00  
INVERT - OUT 508.33

8/31/83  
Sketch OK  
J.S.

I CERTIFY THE ABOVE

54  
41  
25  
125  
875

K.F.F.D.M.B. DOWNEY  
LIBER 695 FOLIO 120

# APPLICATION

A 25576

## SEWAGE DISPOSAL TESTING

P \_\_\_\_\_

STATE OF MARYLAND - DEPARTMENT OF HEALTH AND MENTAL HYGIENE

HOWARD COUNTY HEALTH DEPARTMENT  
ENVIRONMENTAL HEALTH SERVICES  
P. O. BOX 476, ELLICOTT CITY, MARYLAND 21043  
TELEPHONE: 465-5000, EXT. 356

DISTRICT 3

DATE 4/4/77

TO: THE COUNTY HEALTH OFFICER  
ELLICOTT CITY, MARYLAND

I, HEREBY, APPLY FOR THE NECESSARY TEST IN ORDER TO CONSTRUCT (OR RECONSTRUCT) A SEWAGE DISPOSAL SYSTEM.

PROPERTY OWNER Stephen F. + Jay W. Wood  
Dr. Ronald Cameron / C & D Dev. Corp.

ADDRESS Folly Qtr. Rd., Ellicott City, Md. 21043 PHONE 465-4699  
774-2495

PROPERTY LOCATION: 9405 Parsley Grove, Ellicott City, Md. 21043  
SUBDIVISION Folly Quarter Estates LOT NO. 12 (new)

ROAD AND DESCRIPTION Direction Folly Qtr. Rd., S. of Rt. 144 on east side of Folly Qtr. Rd.  
between Rt. 144 and Homewood Rd. 3608 Cameron Court  
(4-5 bedrooms)

SIZE OF LOT 3.0 acres TYPE BLDG. single family res.  
NUMBER OF BEDROOMS \_\_\_\_\_

IF NOT SINGLE RESIDENCE DESCRIBE \_\_\_\_\_

THE SYSTEM INSTALLED UNDER THIS APPLICATION IS ACCEPTABLE ONLY UNTIL PUBLIC FACILITIES BECOME AVAILABLE.

SIGNATURE OF APPLICANT [Signature]  
T. F. DeFlavis / C & D Dev. Corp.

APPROVED BY Frank Skinner FOR Drywell & trench DATE 11/23/79  
(KIND OF SYSTEM)

REJECTED BY \_\_\_\_\_ FOR \_\_\_\_\_ DATE \_\_\_\_\_  
(KIND OF SYSTEM)

HOLD PENDING FURTHER TESTS \_\_\_\_\_ DATE \_\_\_\_\_

REASONS FOR REJECTION OR HOLDING \_\_\_\_\_

# THIS IS NOT A PERMIT

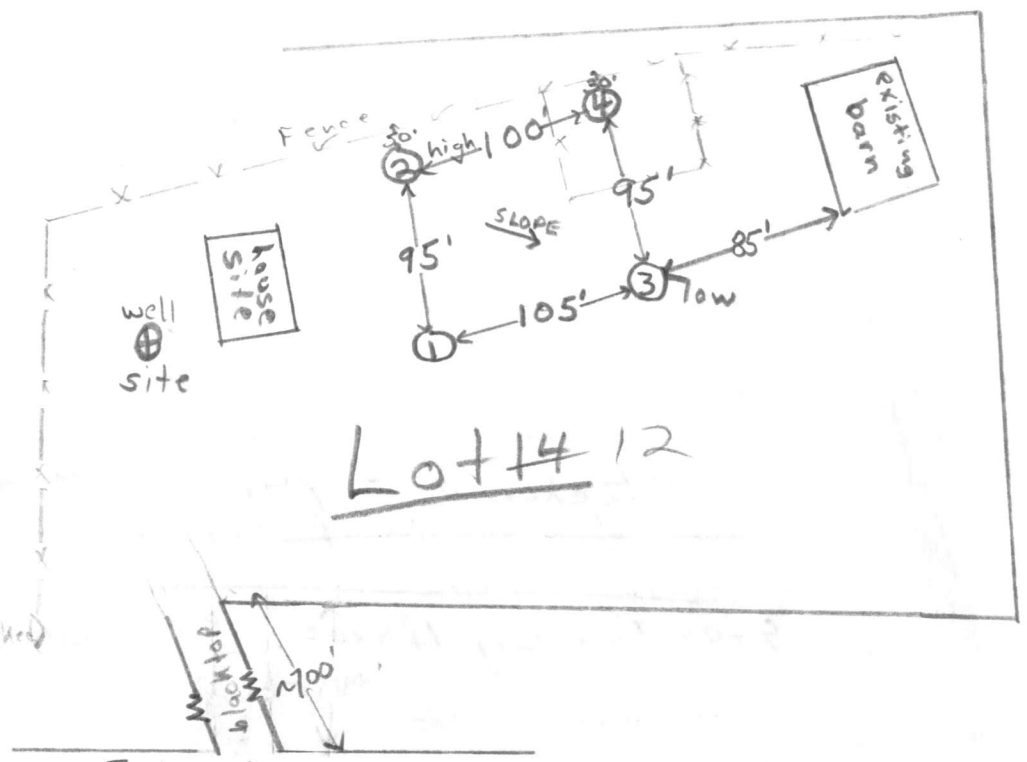
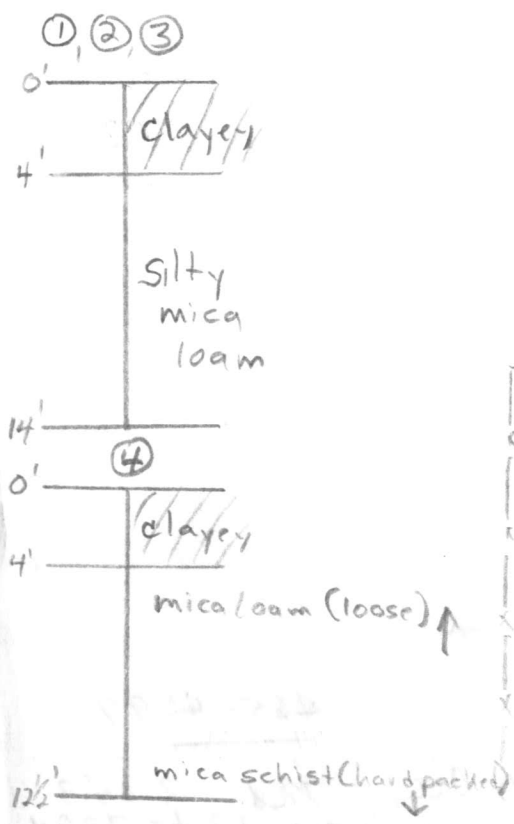

Folly Quarter Rd.

	#	depth	start	stop	start	stop	Δt 2 inch	
4/7/77	1	4'	11:57	12:05	12:05	12:22	17 min	
	1A	14'	11:57	12:00	12:00	12:05	5 min	
high	2	4'	1:50	1:58	1:58	2:07	9 min	
	2A	13½'	1:59	2:21	2:21	2:48	27 min hard packed	
low	3	4½'	2:09	2:12	2:12	2:17	5 min	
	3A	13'	2:11	2:19	2:19	2:35	16 min ✓	
	4	12½'	Clayey to ~4' hard packed mica schist at 12½'					
	4A	11'	2:42	2:48	2:48	2:56	8 min	

R.B. & F.S. tested

also present: Brittingham's crew, L. Grawl.  
F. DeFlavis

18 min arg.  
nw. 4'

CAMERON COUNTY

Folly Run

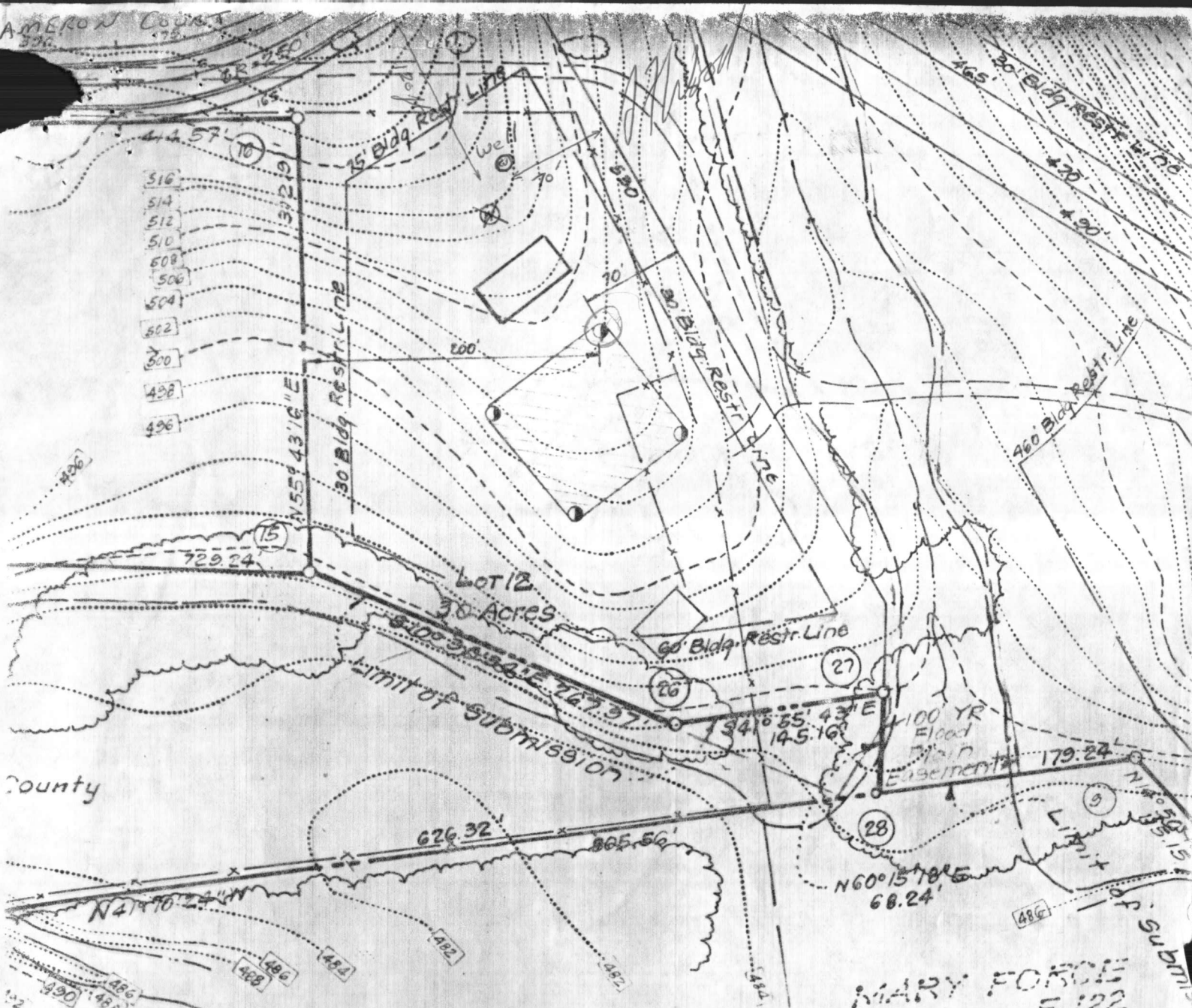

MARY FORCE  
L. 680 F. 118

MARY FORCE  
L. 680 F. 122

Well location approved by J.F. Wood 6/23/83

6/28/83  
Well site OK.  
J.S.

LOT 12 CAMERON FARMS

CURRENT OWNER: SINGH PATHEJA AND J.K. PATHEJA  
UNDER CONTRACT TO: STEPHEN F. WOOD

C1 0755 SEQUENCE NO. (OEP USE ONLY)

STATE OF MARYLAND WELL COMPLETION REPORT

THIS REPORT MUST BE SUBMITTED WITHIN 45 DAYS AFTER WELL IS COMPLETED.

(THIS NUMBER IS TO BE PUNCHED IN COLUMNS ON ALL CARDS)

COUNTY NUMBER A25576

DATE RECEIVED

DATE WELL COMPLETED 70683

DEPTH OF WELL 300 (TO NEAREST FOOT)

PERMIT NO. FROM "PERMIT TO DRILL WELL" H0-81-0165

OWNER Wood Stephen F. STREET OR RFD Cameron Court TOWN Ellicott City SUBDIVISION Cameron Farms SECTION LOT 12

WELL LOG Not required for driven wells STATE THE KIND OF FORMATIONS PENETRATED, THEIR COLOR, DEPTH, THICKNESS AND IF WATER BEARING

Table with columns: DESCRIPTION, FEET (FROM, TO), Check if water bearing. Rows include: rolling ground gravel, brown mica, gray mica, brown mica water, gray mica water, gray mica silica, gray mica.

GROUTING RECORD WELL HAS BEEN GROUTED (Y) TYPE OF GROUTING MATERIAL CEMENT (CM) BENTONITE CLAY (BC) NO. OF BAGS 9 NO. OF POUNDS 864 GALLONS OF WATER 63 DEPTH OF GROUT SEAL (to nearest foot) from 0 ft. to 35 ft.

CASING RECORD casing types insert appropriate code below (ST) STEEL (CO) CONCRETE (PL) PLASTIC (OT) OTHER

MAIN CASING TYPE (ST) Nominal diameter top (main) casing (nearest inch) 63 Total depth of main casing (nearest foot) 39

OTHER CASING (if used) diameter inch depth (feet) from to

SCREEN RECORD screen type or open hole insert appropriate code below (ST) STEEL (BR) BRASS (HO) OPEN HOLE (PL) PLASTIC (OT) OTHER

DEPTH (nearest ft.) H0 39 300

A A WELL WAS ABANDONED AND SEALED WHEN THIS WELL WAS COMPLETED E ELECTRIC LOG OBTAINED P TEST WELL CONVERTED TO PRODUCTION WELL

I HEREBY CERTIFY THAT THIS WELL HAS BEEN CONSTRUCTED IN ACCORDANCE WITH COMAR 10.17.13 "WELL CONSTRUCTION" AND IN CONFORMANCE WITH ALL CONDITIONS STATED IN THE ABOVE CAPTIONED PERMIT, AND THAT THE INFORMATION PRESENTED HEREIN IS ACCURATE AND COMPLETE TO THE BEST OF MY KNOWLEDGE.

DRILLERS IDENT. NO. 064 DRILLERS SIGNATURE (Must match signature on application) SITE SUPERVISOR (sign. of driller or journeyman responsible for sitework if different from permittee)

SLOT SIZE 1 2 3 DIAMETER OF SCREEN (NEAREST INCH) from to

GRAVEL PACK IF WELL DRILLED WAS FLOWING WELL INSERT F IN BOX 68

OEP USE ONLY (NOT TO BE FILLED IN BY DRILLER) T (E.R.O.S.) WQ TELESCOPE CASING LOG INDICATOR OTHER DATA

PUMPING TEST HOURS PUMPED (nearest hour) 5 PUMPING RATE (gal. per min. to nearest gal.) 6 METHOD USED TO MEASURE PUMPING RATE watch bucket WATER LEVEL (distance from land surface) BEFORE PUMPING 20 WHEN PUMPING 200 TYPE OF PUMP USED (for test) (S) submersible

PUMP INSTALLED DRILLER WILL INSTALL PUMP YES (NO) IF DRILLER INSTALLS PUMP, THIS SECTION MUST BE COMPLETED FOR ALL WELLS EXCEPT HOME USE TYPE OF PUMP INSTALLED PLACE (A,C,J,P,R,S,T,O) IN BOX - SEE ABOVE: CAPACITY: GALLONS PER MINUTE (to nearest gallon) PUMP HORSE POWER PUMP COLUMN LENGTH (nearest ft.) CASING HEIGHT (circle appropriate box and enter casing height) (+) above LAND SURFACE (-) below (nearest foot)

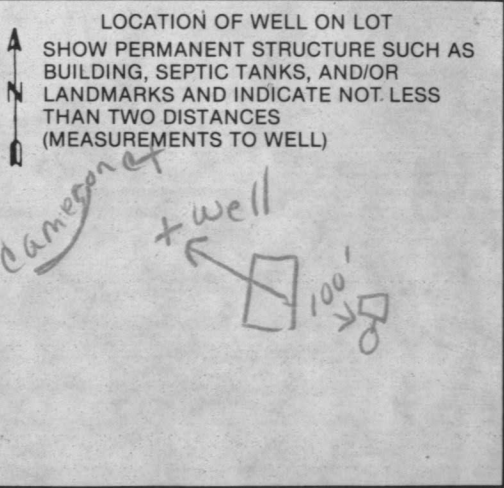

RECEIVED  
HOWARD COUNTY  
HEALTH DEPT.  
ELLCOTT CITY, MARYLAND

JUL 11 9 27 AM '83

RECEIVED  
HOWARD COUNTY  
HEALTH DEPT.

JUL 11 3 22 PM '83

DIVISION OF  
ENVIRONMENTAL  
HEALTH

TO: [ ] FROM: [ ]  
 TOWN: [ ] COUNTY: [ ]  
 ADDRESS: [ ]  
 CITY: [ ] STATE: [ ] ZIP: [ ]

TYPE OF PUMP USED: [ ]  
 WHEN PUMPING: [ ]  
 TYPE OF PUMP USED: [ ]  
 WHEN PUMPING: [ ]

OTHER CAUSE: [ ]  
 TYPE: [ ]  
 OTHER CAUSE: [ ]  
 TYPE: [ ]

TYPE OF PUMP USED: [ ]  
 WHEN PUMPING: [ ]  
 TYPE OF PUMP USED: [ ]  
 WHEN PUMPING: [ ]

TYPE OF PUMP USED: [ ]  
 WHEN PUMPING: [ ]  
 TYPE OF PUMP USED: [ ]  
 WHEN PUMPING: [ ]

TYPE OF PUMP USED: [ ]  
 WHEN PUMPING: [ ]  
 TYPE OF PUMP USED: [ ]  
 WHEN PUMPING: [ ]

WELL NO.: [ ]  
 LOCATION: [ ]  
 DEPTH: [ ]  
 DRAINAGE: [ ]  
 PROTECTION: [ ]  
 COMMENTS: [ ]

LOCATION OF WELL: [ ]  
 SHOW PERMANENT STRUCTURE: [ ]  
 BUILDING: [ ]  
 LAND USE: [ ]  
 DISTANCE TO WELL: [ ]  
 DISTANCE TO WELL: [ ]  
 DISTANCE TO WELL: [ ]