

Approved 6/28/78

6/28/78

PERMIT

P 28254

A 25536

SEWAGE DISPOSAL SYSTEM

MARYLAND STATE DEPARTMENT OF HEALTH*

HOWARD COUNTY

02-263149

ELLICOTT CITY

DISTRICT 2nd

INDEXED

DATE 6/26/78

Francis Bollinger IS PERMITTED TO INSTALL X ALTER

ADDRESS 1345 Bollinger Rd., Westminster, Md. PHONE 848-6527

SUBDIVISION Bethany Village ROAD 2630 Bethany Lane LOT 1, Sec. 2

PROPERTY OWNER Wilder Building Corp.

ADDRESS 3430 Birch Hollow Road

SPECIFICATIONS 3 bedrooms

SEPTIC TANK CAPACITY 1000 GALLONS

DRAIN FIELD _____ DEPTH _____ FEET, BOTTOM AREA _____ SQ. FT.

DEEP TRENCH _____ DEPTH _____ FEET, BOTTOM AREA _____ SQ. FT.

SEEPAGE PITS _____ ABSORBENT SIDE-WALL AREA 120 SQ. FT. per bedroom

INLET PIPE 4 FT. BELOW ORIGINAL GRADE. MAXIMUM DEPTH 13 FT. BELOW ORIGINAL GRADE

EFFECTIVE DEPTH AT _____ FT. BELOW ORIGINAL GRADE.

LOCATE DISPOSAL AREA 20 FT. FROM back LOT LINE AND 87 FT. FROM left LOT LINE AS SEEN WHEN FACING LOT FROM Route 99.

PLANS APPROVED BY Raymond Hodges DATE 10/24/77

COVER NO WORK UNTIL INSPECTED AND APPROVED.

NEITHER THE HOWARD COUNTY COUNCIL NOR THE HEALTH DEPARTMENT IS RESPONSIBLE FOR THE SUCCESSFUL OPERATION OF ANY SYSTEM.

NOTE: IF TRENCH IS USED CALL FOR INSPECTION BEFORE PLACING GRAVEL IN TRENCH.

NOTE: NO DRY WELL SHALL EXCEED 15 FOOT IN DIAMETER.

NOTE: ALL PIPE FROM HOUSE TO DISPOSAL AREA MUST BE CAST IRON.

PERMIT VOID AFTER THREE YEARS.

NOTE: INSTALL STAND PIPE ON SEPTIC TANK AND DRY WELL. STAND PIPES MUST BE 6 INCHES IN DIAMETER. CAST IRON, CONCRETE OR TERRA COTTA ACCEPTED.

BLDG. PERMIT SIGNED AND RETURNED 4/9/87
Serial # 10594 P111

A 25536

*INSTALLER IS RESPONSIBLE FOR OBTAINING FINAL APPROVAL ON THIS PERMIT.

B
I
T
T
E
R
Y
R
E
D
E
R
E
D
E
R
E
D
E
R

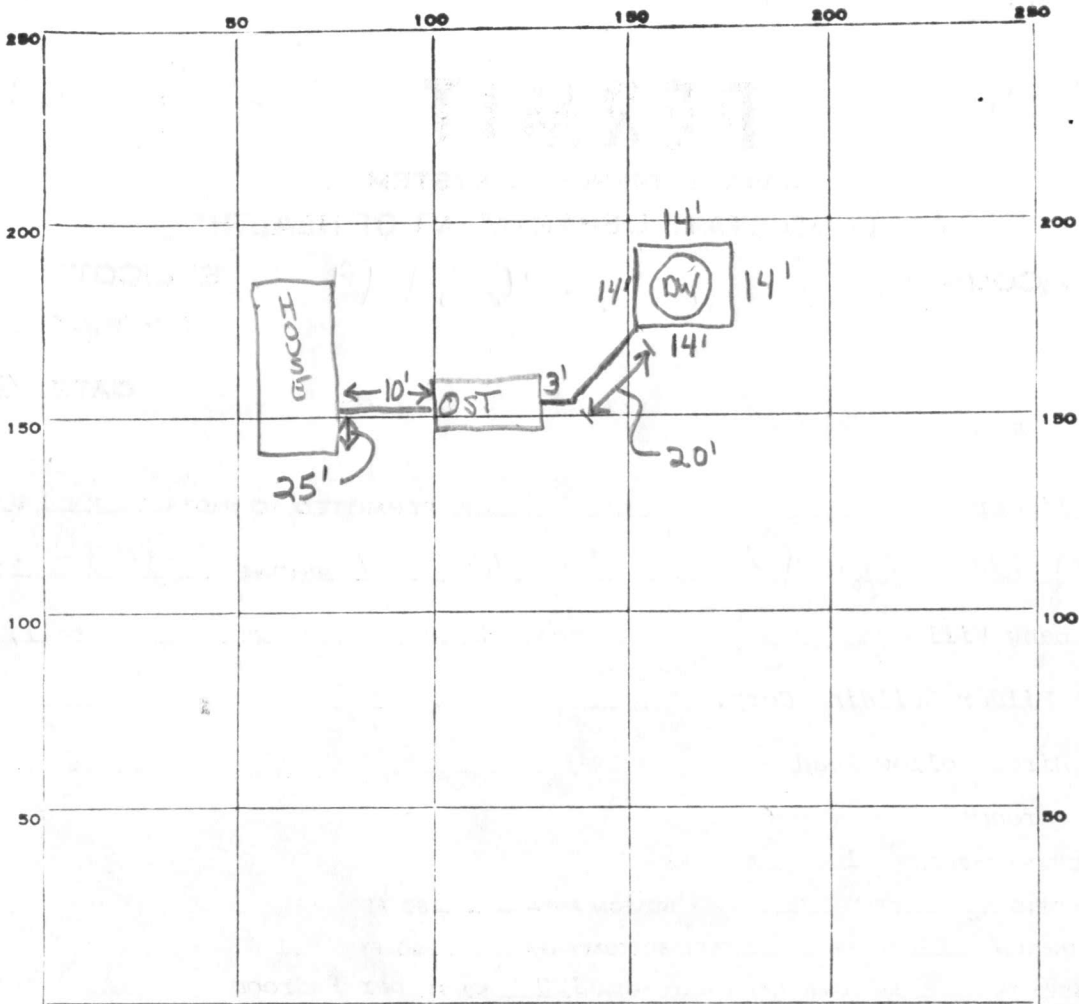

INDICATE NORTH. - NAME ADJOINING ROADWAY AS BASE LINE.

EAST RT 99 WEST

PERMIT CARD _____

SEPTIC TANK, LEVEL _____ CLEANOUTS

ST	DW
<input checked="" type="checkbox"/>	<input checked="" type="checkbox"/>

 CAST IRON

DISTRIBUTION BOX, LEVEL NA _____

TILE FIELD, DEPTH NA FT. TRENCH WIDTH _____ FT.

GRAVEL DEPTH _____ IN. TOTAL LENGTH _____ FT.

NUMBER OF TRENCHES _____ TOTAL BOTTOM AREA _____

DW SEEPAGE PITS, INSIDE DIAMETER 56 FT. DEPTH BELOW INLET 9 FT.

ABSORBENT AREA ±504 SQ. FT.

REMARKS 28 June 78 - Final inspection - cover all work (GLK)

DATE SYSTEM APPROVED 28 June 78 INSPECTOR G. Keller

APPLICATION

A 25536

SEWAGE DISPOSAL TESTING

P _____

STATE OF MARYLAND - DEPARTMENT OF HEALTH AND MENTAL HYGIENE

HOWARD COUNTY HEALTH DEPARTMENT
ENVIRONMENTAL HEALTH SERVICES
P. O. BOX 476, ELLICOTT CITY, MARYLAND 21043
TELEPHONE: 465-5000, EXT. 356

DISTRICT 2ND

DATE 4/4/77

see separate sheet for specs.

TO: THE COUNTY HEALTH OFFICER
ELLICOTT CITY, MARYLAND

I, HEREBY, APPLY FOR THE NECESSARY TEST IN ORDER TO CONSTRUCT (OR RECONSTRUCT) A SEWAGE DISPOSAL SYSTEM.

PROPERTY OWNER WILDER BUILDING CORP.

ADDRESS 3430 BIRCH HOLLOW RD 21208 PHONE 486-1233

PROPERTY LOCATION:

SUBDIVISION BETHANY VILLAGE LOT NO. 1, Sec. 2

ROAD AND DESCRIPTION MD ROUTE 99 2630 Bethany Lane

SIZE OF LOT 22,000+ sq' TYPE BLDG. SINGLE RESIDENCE
(3) BEDROOMS
NUMBER OF BEDROOMS

IF NOT SINGLE RESIDENCE DESCRIBE _____

THE SYSTEM INSTALLED UNDER THIS APPLICATION IS ACCEPTABLE ONLY UNTIL PUBLIC FACILITIES BECOME AVAILABLE.

SIGNATURE OF APPLICANT _____

APPROVED BY Raymond Hodges FOR Dry Well DATE 10/24/77
(KIND OF SYSTEM)

REJECTED BY _____ FOR _____ DATE _____
(KIND OF SYSTEM)

HOLD PENDING FURTHER TESTS _____ DATE _____

REASONS FOR REJECTION OR HOLDING 5/4/77 - DM said more holes
6/8/77 more holes dug 10/24/77 Final Plat
signed 9/29/77 RA

THIS IS NOT A PERMIT

BETHANY LANE

BETHANY L 185

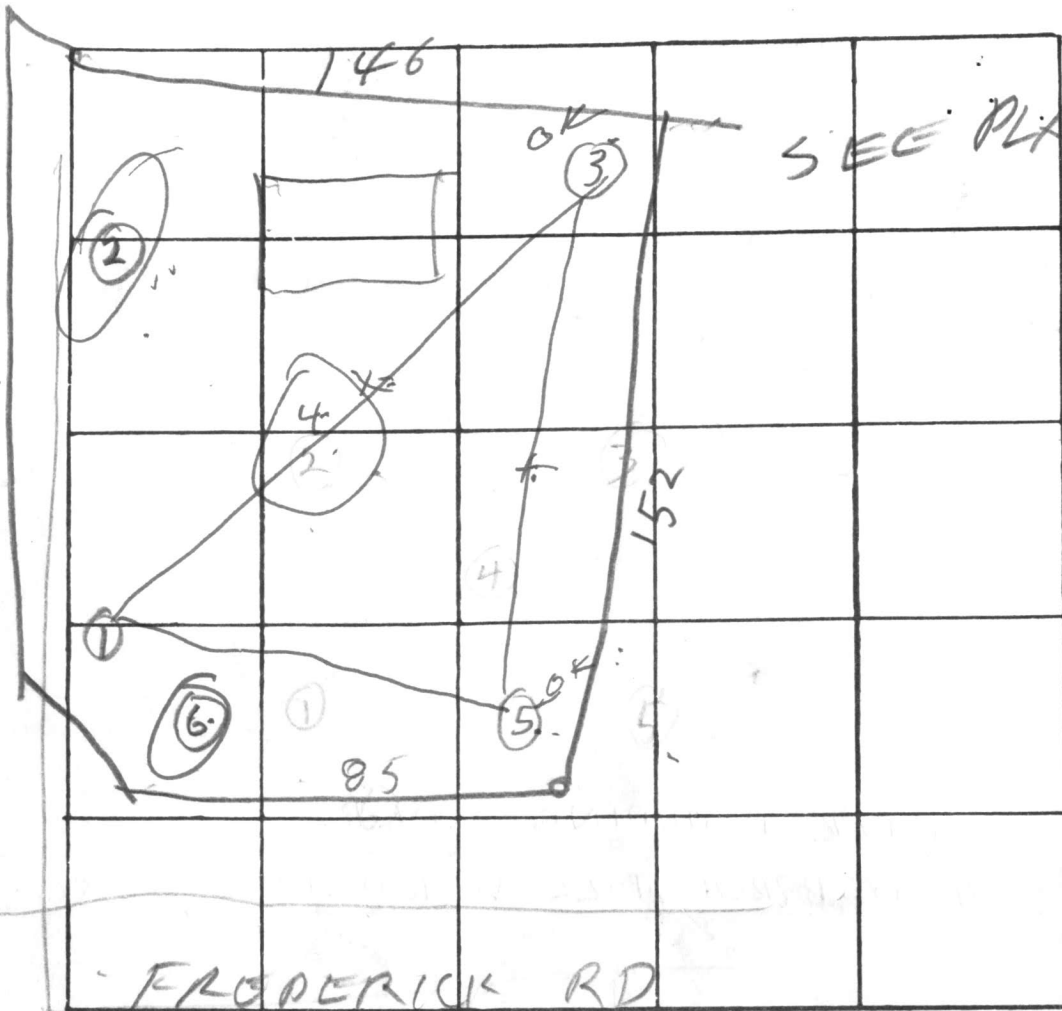

FREDERICK RD

INDICATE NORTH - NAME ADJOINING ROADWAY AS BASE LINE

PL 90

DATE	TEST NO.	DEPTH	PRE-WET		TEST - 1" DROP		TIME
			START	STOP	START	STOP	
5/3/77	1D	14	310	338	338	408	30
	1S	5	310	318	318	338	20
	②S	6	314	343	413	little per	FAILED
	②D	14	314	348	1st inch	34	FAILED
	3D	14	318	320	320	327	7
	3S	5	318	327	327	350	23
	④S	5	325	407	1st inch	42	FAILED
	4D	14	330	345	345	402	17
	5D	13	342	344	344	346	2
	5S	5	347	350	350	355	5
	⑥D	13 1/2	357	435	1st 38 MIN		FAILED
REMARKS	8S	5	357	414	414	443	29

TYPE OF SOIL _____

TESTED BY _____ ALSO PRESENT: _____

480²
472¹
474⁵

Bethany Village Sect 2 Lot 1

1/20/78 - Unsatisfactory Septer system plan
Following mistakes

- ① Wrong location of Dry Well
- ② Plans are not signed & certified as correct person who drew plans unknown
- ③ No elevations of the house, the ground or the septic system shown
- ④ Plans does not indicate whether public water or water well

1/20/78 - 1145 Called Wilder Bldg Co
4861233 & left message to call
Wilder Called back &
will be here at 100

1/20/78 200pm - Wilder visited office
& agreed to draw new set
of corrected plans R H

1/25/78 - Revised Plans improved but
Following must be corrected

- ① Indicate on the plans that the lot has city water
 - ② Dry Well inlet is too deep in ground 7 1/2 ft Change Dry Well inlet to only 4 ft deep in ground & other elevations to comply
- called Wilder Building Corp & left message (OVER)

1/26/78 Talked to Wilder
He will correct plans
tomorrow

1/31/78 Revised plans rejected
① Too much slope on house to tank
② House is build out of ground
more than usual check with Builder

2/1/78 - Plans Revised over phone
① Slope changed
② Wilder said split tank
& half of house out of ground
Revised Plans OK R/H

House

Drive Way

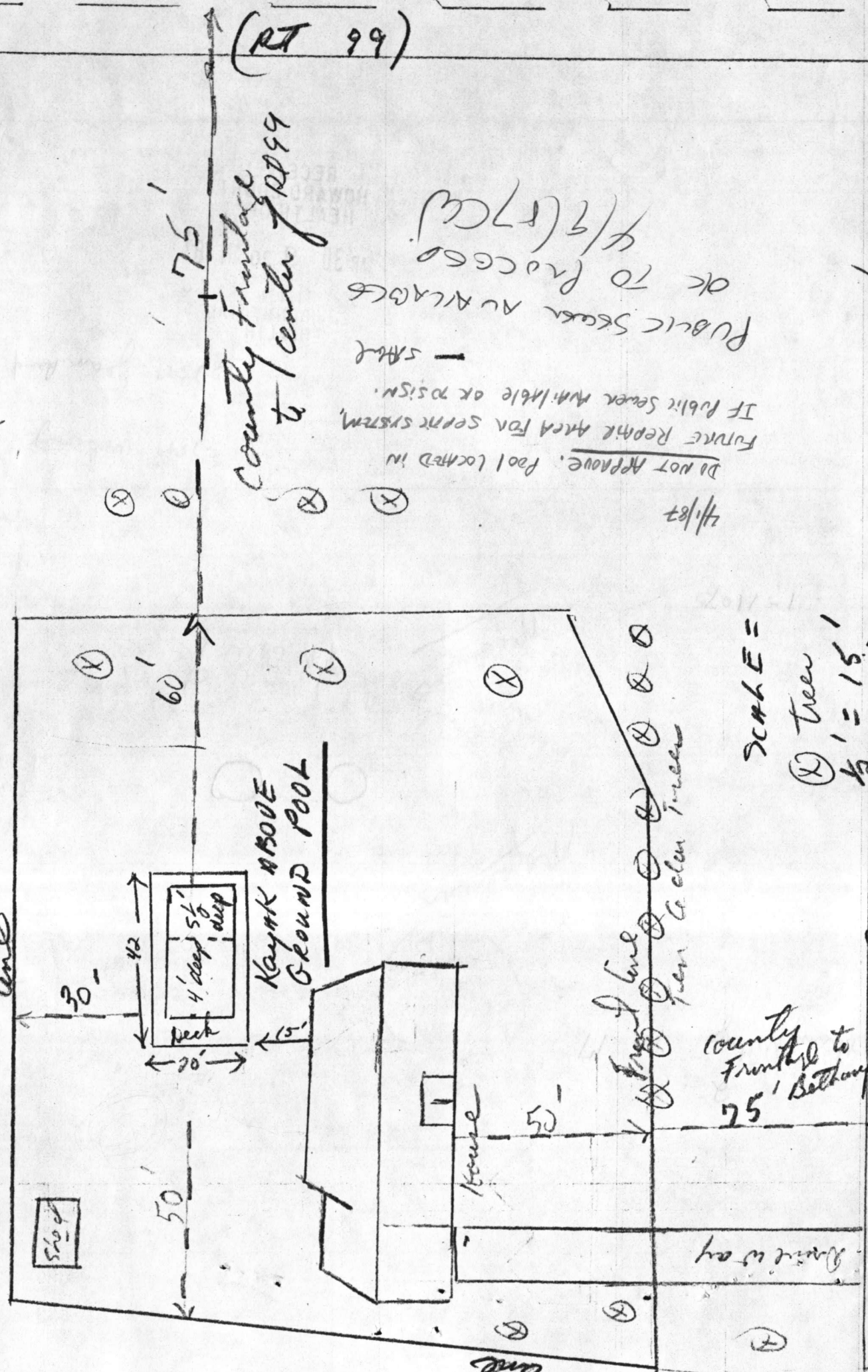

Shed

4' deep 5 1/2' deep
 42' 20' 30'

KAYAK ABOVE
 GROUND POOL

House

Front line
 from Garden Trees

County Frontage to
 75' Bethany

(RT 99)

County Frontage
 to center of RT 99

75'

60'

DO NOT APPROVE. Pool located in
 FUTURE REPAIR AREA FOR SEWER SYSTEM.
 IF Public Sewer Available OR POSSIBLE.
 - S.M.H. 4/1/87
 OK TO PROCEED
 4/9/87 (S.M.H.)

SCALE =

⊗ Tree
 1/2" = 15'

(Bethany lane)

Scale 1/2" = 15'

Bethany lane

RECEIVED
HOWARD COUNTY
HEALTH DEPT.

MAR 30 9 20 AM '87

DIVISION OF
ENVIRONMENTAL
HEALTH