

5/23/84
5/24/84
OK. to proceed
as to day

02-224437

PERMIT

P 33893

A 25524

SEWAGE DISPOSAL SYSTEM

MARYLAND STATE DEPARTMENT OF HEALTH

HOWARD COUNTY
BUREAU OF ENVIRONMENTAL HEALTH
992-2330

Approved
INDEX
Alan Jacobson
5-24

ELLICOTT CITY

DISTRICT 2nd

DATE 5/17/84

~~David Dietzel~~ David Arnold IS PERMITTED TO INSTALL ALTER

ADDRESS _____ PHONE 969-5099

SUBDIVISION Chestnut Hill Estates ROAD 8227 Church Lane LOT 6, Sec. 2

PROPERTY OWNER Richard & Carol Nieberline
9217 Maple Rock Drive

ADDRESS Ellicott City, Maryland 21043

IF GARBAGE GRINDER IS USED INCREASE SEPTIC TANK CAPACITY BY 50% AND ABSORPTION AREA BY 22%.

GARBAGE GRINDER? YES NO

SEPTIC TANK CAPACITY 1000 GALLONS NUMBER OF BEDROOMS 3

43 TAG VELL
43
7 STONE
602

TRENCHES - 200 sq. ft. absorbant sidewall per bedroom. Trench to be 2 feet wide, Inlet 4 feet below original grade. Bottom maximum depth 11 feet below original grade. Effective area begins at 4 feet below original grade with 7 feet of stone below distribution pipe. LOCATION: Start the first trench 65 feet from the rear lot line and 65 feet from the leftside line as seen when facing the lot from Church Lane. Continue to dig the trench on level ground running towards the left rear corner of the lot. Place the second trench parallel to and 14 feet away from the first trench. NOTE: No trench to exceed 100 feet in length. If more than one trench used, a distribution box is required. Trenches to be installed on level ground. Call for inspection of trench before and after gravel is installed. Provide 6"-8" diameter cleanout and cap to grade or above on septic tank and drywell.

PLANS APPROVED BY Frank Skinner DATE 5/18/84

- COVER NO WORK UNTIL INSPECTED AND APPROVED.
- NEITHER THE HOWARD COUNTY COUNCIL NOR THE HEALTH DEPARTMENT IS RESPONSIBLE FOR THE SUCCESSFUL OPERATION OF ANY SYSTEM.
- NOTE: IF TRENCH IS USED CALL FOR INSPECTION BEFORE AND AFTER PLACING GRAVEL IN TRENCH.
- NOTE: NO DRY WELL SHALL EXCEED 15 FOOT IN DIAMETER. NO ABSORPTION TRENCH TO EXCEED 100 FEET IN LENGTH.
- NOTE: ALL PIPE FROM HOUSE TO SEPTIC TANK MUST BE CAST IRON OR SCHEDULE 40 PVC OR ABS.
- PERMIT VOID AFTER THREE YEARS.
- NOTE: INSTALL STAND PIPE ON SEPTIC TANK AND DRY WELL. STAND PIPES MUST BE 6 INCHES IN DIAMETER CAST IRON, CONCRETE OR TERRA COTTA. OR PVC OR ABS ACCEPTED. IF TOP OF SEPTIC TANK IS DEEPER THAN 3 FEET MANHOLE TO GRADE REQUIRED.

***INSTALLER IS RESPONSIBLE FOR OBTAINING FINAL APROVAL ON THIS PERMIT**

A 25524

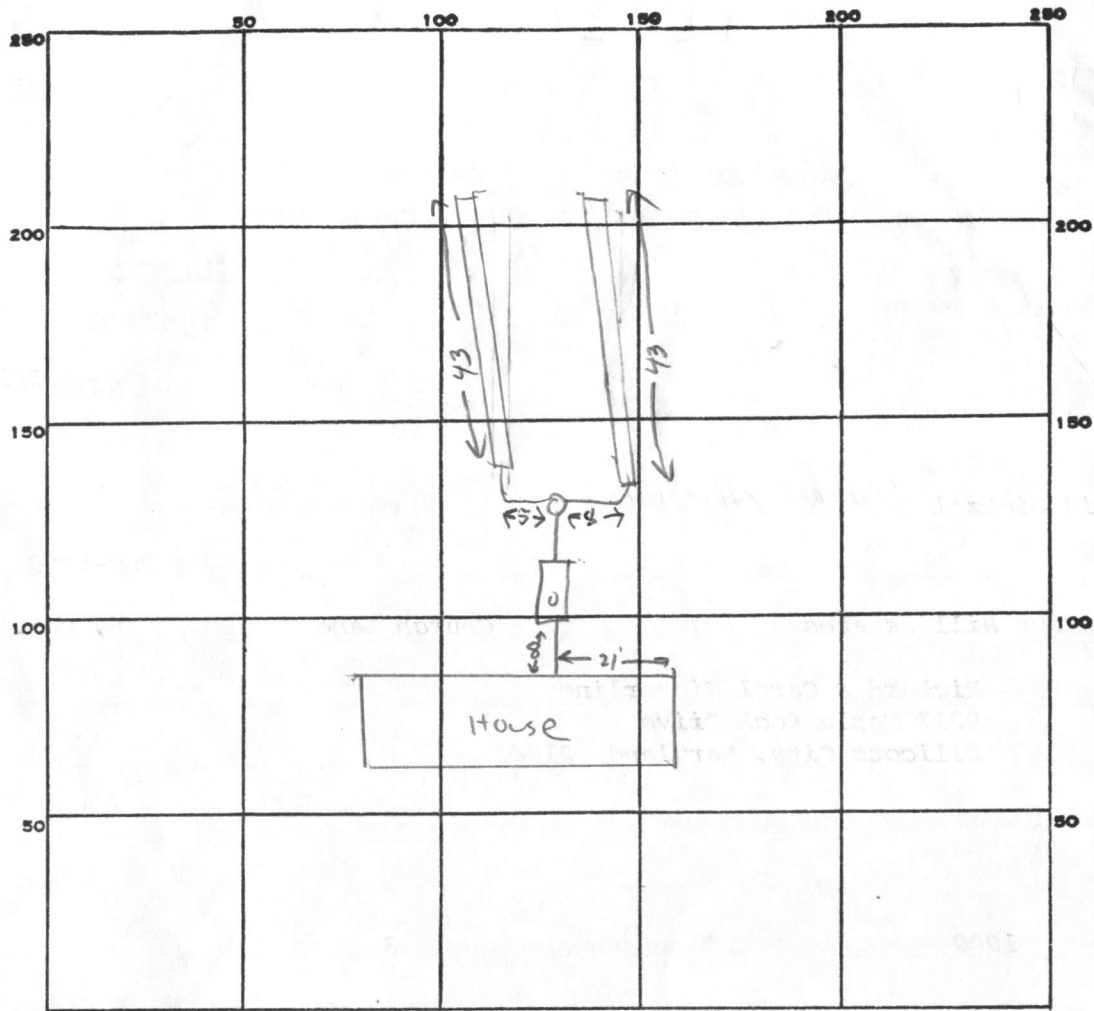

INDICATE NORTH. - NAME ADJOINING ROADWAY AS BASE LINE.

PERMIT CARD Church Lane Road

SEPTIC TANK, LEVEL CLEANOUTS

DISTRIBUTION BOX, LEVEL

TILE FIELD, DEPTH 11 FT. TRENCH WIDTH 2 FT.

GRAVEL DEPTH 7 FT IN. TOTAL LENGTH 43+43 = 86 FT.

NUMBER OF TRENCHES 2 TOTAL BOTTOM AREA 602

SEEPAGE PITS, INSIDE DIAMETER — FT. DEPTH BELOW INLET — FT.

ABSORBENT AREA — SQ. FT.

REMARKS 5-24 O.k. to cover all work AJ

Recorded

APPLICATION

A 25529

P _____

SEWAGE DISPOSAL TESTING

STATE OF MARYLAND - DEPARTMENT OF HEALTH AND MENTAL HYGIENE

DISTRICT 2nd

5/13/77
9:30 A.M.

HOWARD COUNTY HEALTH DEPARTMENT
ENVIRONMENTAL HEALTH SERVICES
P. O. BOX 476, ELLICOTT CITY, MARYLAND 21043
TELEPHONE: 465-5000, EXT. 356

DATE 4/4/77

$\bar{t} = 14 \text{ min} \Rightarrow 140 \text{ ft} / \text{BR} + 20\% = 28 \text{ ft} / \text{BR}$

Drywell 168 ft / BR
trench 200 ft / BR

TO: THE COUNTY HEALTH OFFICER
ELLICOTT CITY, MARYLAND

I, HEREBY, APPLY FOR THE NECESSARY TEST IN ORDER TO CONSTRUCT (OR RECONSTRUCT) A SEWAGE DISPOSAL SYSTEM.

PROPERTY OWNER Mr. Lancellotta Richard & Carol Nieberlwe
ADDRESS 9217 Maple Rock Dr Ellicott City, Md 21043 PHONE Caton Realty 465-8300 465-8398

PROPERTY LOCATION:
SUBDIVISION Chestnut Hill Estates LOT NO. 6, Sec. 2
ROAD AND DESCRIPTION 8227 Church Lane

SIZE OF LOT 20,400 sq. ft. m/1 TYPE BLDG. 3 or 4 bedrooms
NUMBER OF BEDROOMS _____

IF NOT SINGLE RESIDENCE DESCRIBE _____

THE SYSTEM INSTALLED UNDER THIS APPLICATION IS ACCEPTABLE ONLY UNTIL PUBLIC FACILITIES BECOME AVAILABLE.

SIGNATURE OF APPLICANT James M. Moore, Treasurer for Gaylord Brooks Bld. Co.

APPROVED BY William H. Zapp FOR DW & trench DATE 5/16/77
(KIND OF SYSTEM)

REJECTED BY _____ FOR _____ DATE _____
(KIND OF SYSTEM)

HOLD PENDING FURTHER TESTS _____ DATE _____

REASONS FOR REJECTION OR HOLDING _____

BLDG. PERMIT SIGNED AND RETURNED 12/6/82
Serial # 526065FL9

1-9/16/80
papt

THIS IS NOT A PERMIT

All Holes

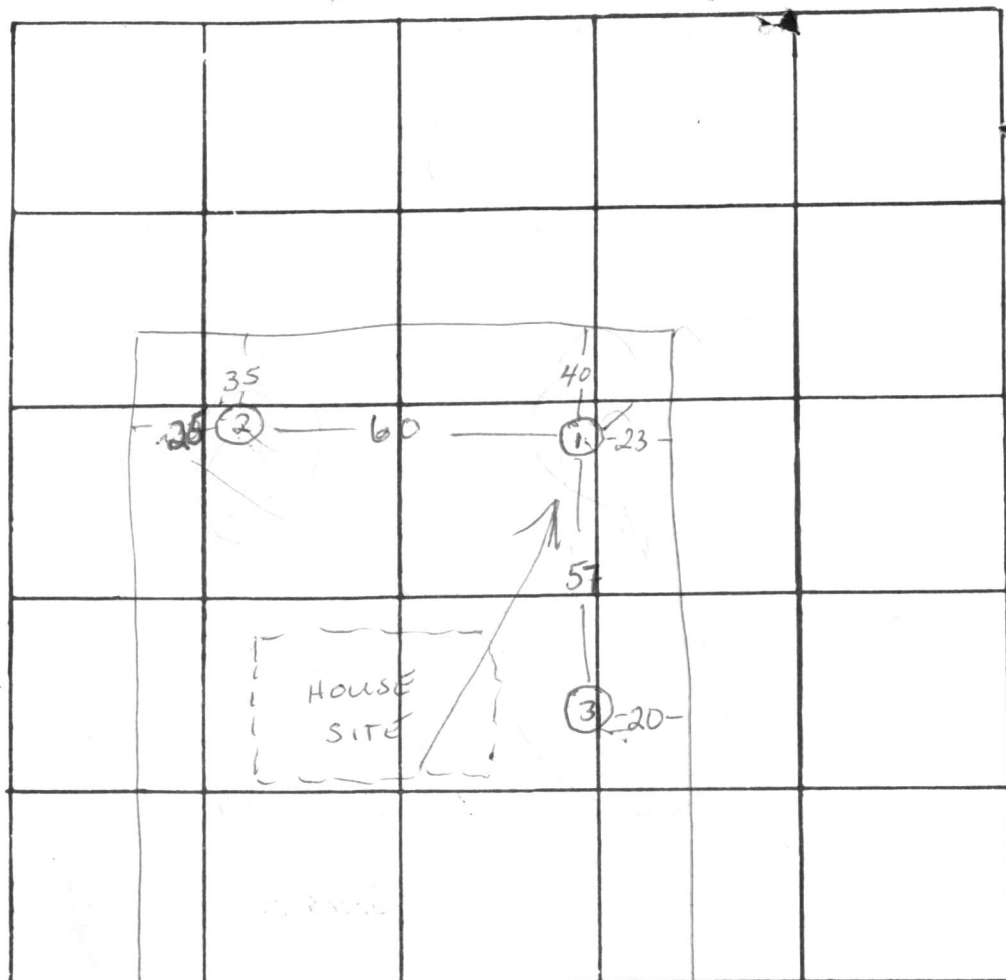
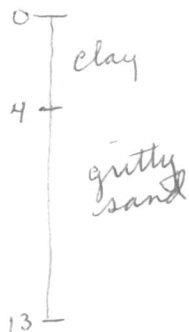

$\bar{t} = 14 \text{ min}$

INDICATE NORTH. - NAME ADJOINING ROADWAY AS BASE LINE

to Rt 40 ← CHURCH LANE

DATE	TEST NO.	DEPTH	PRE-WET		TEST - 1" DROP		TIME
			START	STOP	START	STOP	
5/13/77	low 1	4 1/2	10:35	10:38	10:38	10:46	8
	1-A	12 1/2	10:28	10:30	10:30	10:40	10
	high 2	4 1/2	10:59	11:06	11:06	11:24	18
	2-A	13	10:57	11:06	11:06	11:30	24
	3	4	11:29	11:34	11:34	11:45	11
	3-A	13	11:28	11:33	11:33	11:45	12
							18
							42
							23
							+4
							83
							23
Public water available							

REMARKS System in 2; may move further forward if desired

TYPE OF SOIL gritty-sandy

TESTED BY WWZ ALSO PRESENT: _____

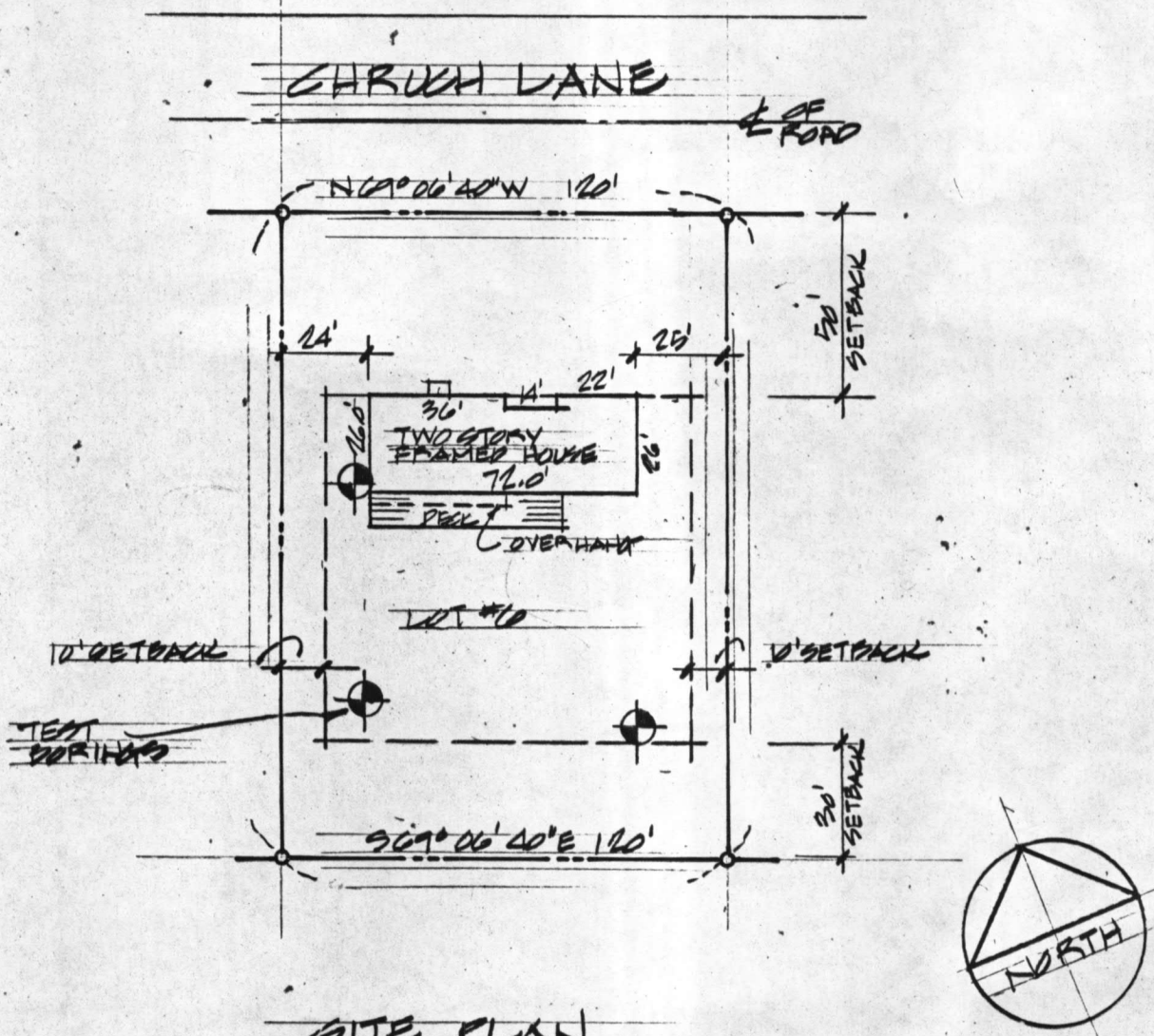

SITE PLAN
SCALE: 1/8" = 1'-0"



NOTE:
 ADD INFORMATION
 WAS TAKEN FROM
 PLAT DATE: MAY 15, 1951
 BLOCK C MENTIONED
 RECORD ELECTION DIST. HOWARD COUNTY, MD

PROJECT NO. 07120

RESIDENCE FOR
 MR. & MRS. RICHARD NIEBERLINE
 LOT C CHURCH LANE CHESTNUT HILL, HOWARD CO.

REVIEWED BY: _____
 APPROVED BY: _____

FILE NO.

DATE:

SHEET NO.

DWG BY: JWB.

OF

HOWARD COUNTY HEALTH DEPARTMENT

JOYCE M. BOYD, M.D., M.P.H.
COUNTY HEALTH OFFICER



BUREAU OF ENVIRONMENTAL HEALTH
TIBER PLACE
8306B FORREST STREET
ELLICOTT CITY, MARYLAND 21043
TELEPHONE: 992-2330

November 30, 1983

Mr. Richard D. Nieberline
9217 Maple Rock Drive
Ellicott City, Maryland 21043

RE: Building Permit Serial #56606

Dear Mr. Nieberline:

This office has received the above referenced building permit application, but cannot approve it until a more detailed site plan is received and approved.

I have enclosed information useful in completing this plan.

If you have any questions regarding this matter please call me at 992-2330.

Very truly yours,

Frank A. Skinner, Director
Water and Sewerage Program

FAS:hs

cc: Licenses and Permits

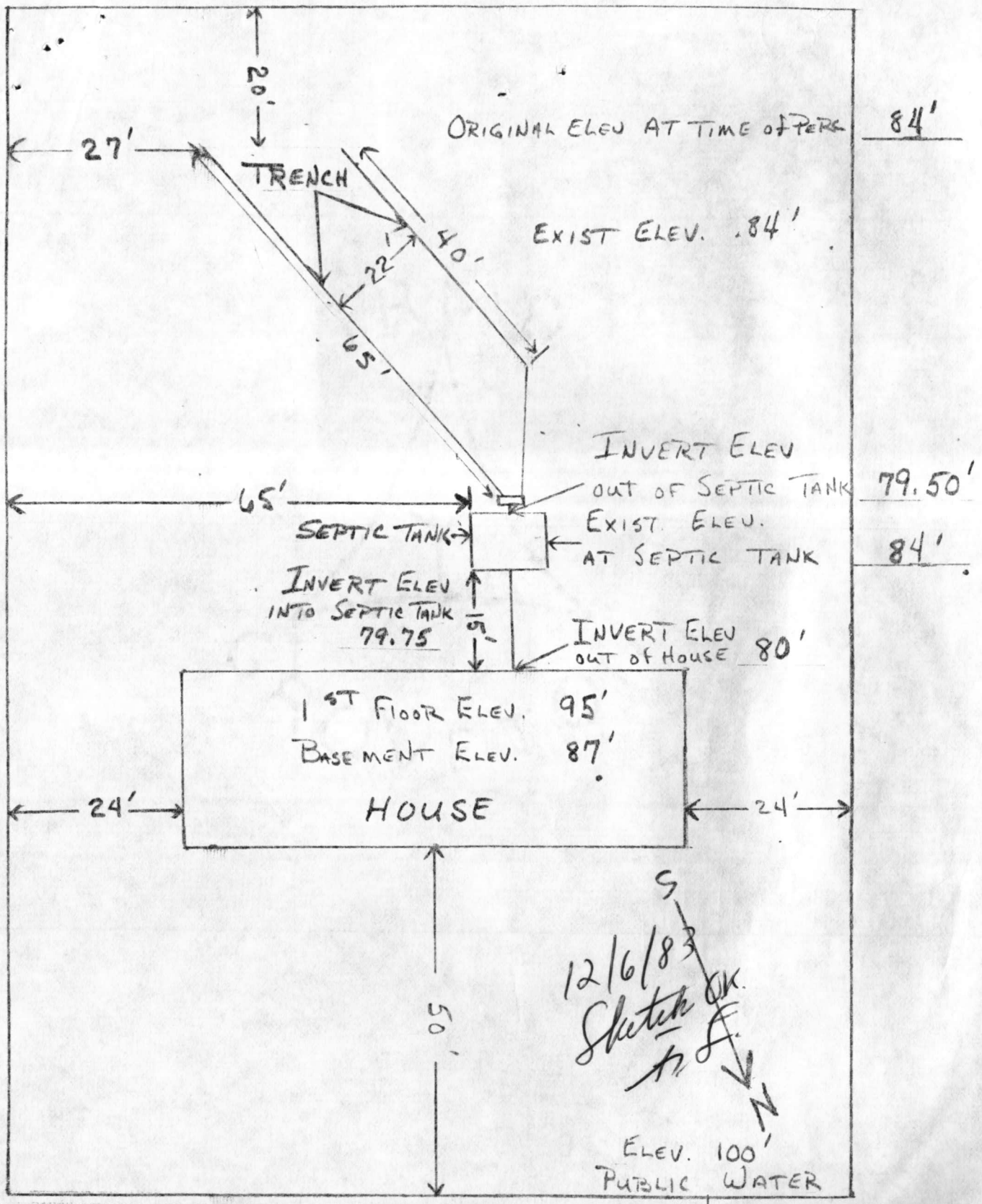

LOT 6 SEC. 2 CHURCH LANE

SEPTIC PLAN
SCALE 1" = 20'

RESIDENCE FOR
MR. & MRS. RICHARD NIEBERLINE

I CERTIFY THE ABOVE MEASUREMENTS ARE ACTUAL & CORRECT FOR THIS PROPERTY

SIGNED Richard D. Nieberline 12/5/83

RECEIVED
HOWARD COUNTY
HEALTH DEPT.

DEC 5 9 24 AM '85

DIVISION OF
ENVIRONMENTAL
HEALTH

Handwritten notes:
12/5/85
12/5/85