

PERMIT

P 26852

A 25288

SEWAGE DISPOSAL SYSTEM

MARYLAND STATE DEPARTMENT OF HEALTH

HOWARD COUNTY.

03-284281

ELLICOTT CITY

DISTRICT 3rd

DATE 9/7/77

BLDG. PERMIT SIGNED

AND RETURNED 4/24/80

Serial # 43040

Barn

Van Sant Plumbing & Heating

INDEXED

IS PERMITTED TO INSTALL ALTER

ADDRESS Mt. Airy, Maryland 21771

PHONE 795-6566

A SEWAGE DISPOSAL SYSTEM LOCATED AT

SUBDIVISION (Rose Mary Estates)

3322 ROAD Rosemary Lane

LOT 6

PROPERTY OWNER Lawrence LaGuardia

ADDRESS 6721 Allview Drive, Ellicott City, Md. 21046

Phone: 997-0980

SPECIFICATIONS 3 bedrooms

DRAIN FIELD DEPTH FEET, BOTTOM AREA SQ. FT.

SEEPAGE PITS ABSORBENT SIDE-WALL AREA SQ. FT.

SEPTIC TANK CAPACITY 1000 GALLONS

FOR GARBAGE GRINDER, INCREASE DISPOSAL AREA 22% & TANK CAPACITY 50%.

OTHER DRY WELL AND TRENCH - Dry well to have 336 sq. ft. sidewall area (12 x 12 sq. ft.)

Inlet at 3 ft. and maximum depth at 10 ft. below original grade. Locate dry well 140 ft. from right lot line and 240 ft. from rear lot line as seen from Rosemary Lane. Trench to be 40 ft. long for a total sidewall area of 260 sq. ft. Inlet to trench at 3 1/2 ft. and maximum depth 10 ft. below original grade. Trench to come off right side of dry well and run toward right side keeping trench on level ground.

NOTE: CALL FOR INSPECTION OF TRENCH BEFORE PLACING STONE IN TRENCH.

NOTE: ALL PIPE FROM HOUSE TO DISPOSAL AREA MUST BE CAST IRON. PERMIT VOID AFTER THREE YEARS. NOTE: INSTALL STAND PIPE ON SEPTIC TANK AND DRY WELL. STAND PIPES MUST BE 6 INCHES IN DIAMETER. CAST IRON, CONCRETE OR TERRA COTTA ACCEPTED.

PLANS APPROVED BY Hal Benson

DATE 3/1/77

FILL SEPTIC TANK AND DISTRIBUTION BOX WITH WATER BEFORE CALLING FOR AN INSPECTION. COVER NO WORK UNTIL INSPECTED AND APPROVED.

NEITHER THE HOWARD COUNTY COMMISSIONERS NOR THE HEALTH DEPARTMENT IS RESPONSIBLE FOR THE SUCCESSFUL OPERATION OF ANY SYSTEM.

BLDG. PERMIT SIGNED

AND RETURNED 7/22/87

Serial # 13576

P.M.

A 25288

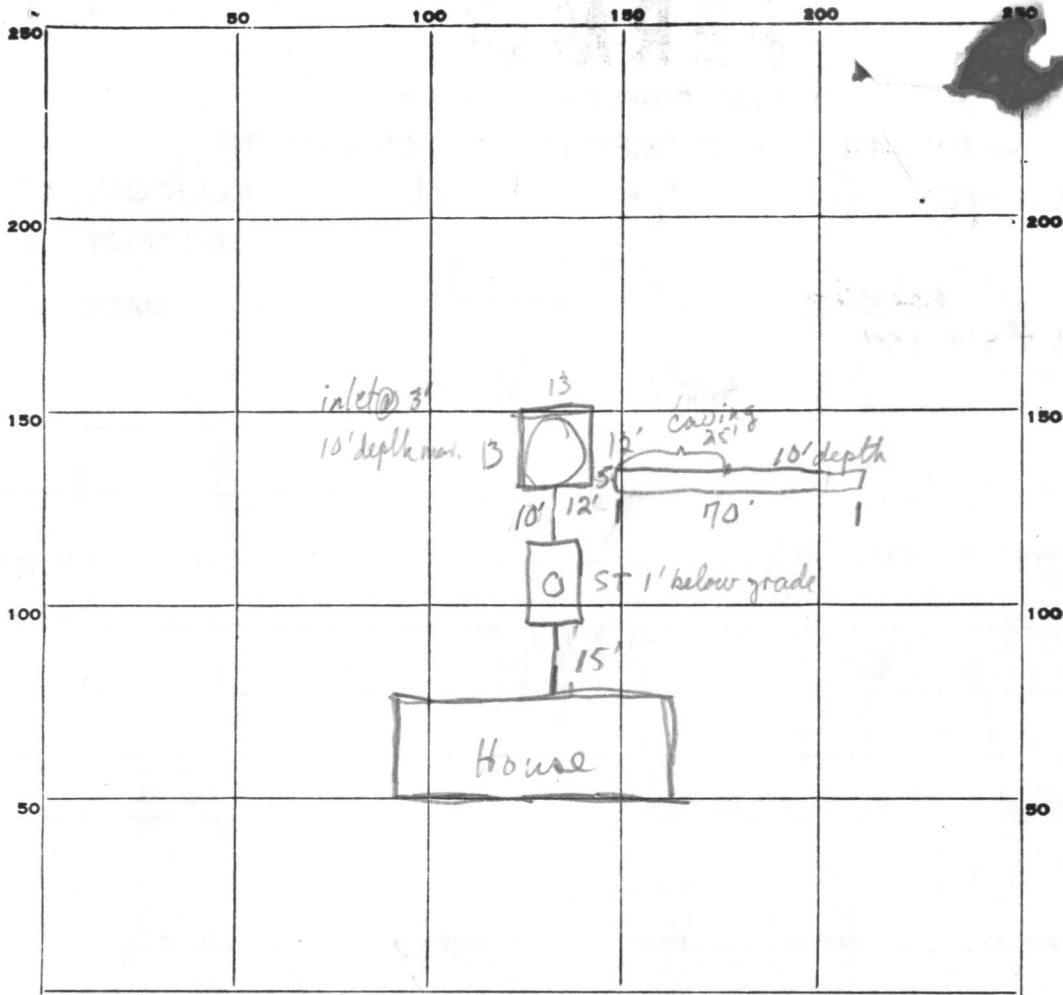

INDICATE NORTH. - NAME ADJOINING ROADWAY AS BASE LINE.

Rosemary Lane

PERMIT CARD

SEPTIC TANK, LEVEL 1250 gal

CLEANOUTS

ST	DW
NA	

DISTRIBUTION BOX, LEVEL _____

TILE FIELD, DEPTH 10 FT. TRENCH WIDTH 2 FT.

GRAVEL DEPTH 7 FT. TOTAL LENGTH 70 FT.

NUMBER OF TRENCHES 1 TOTAL BOTTOM AREA 455

SEEPAGE PITS, INSIDE DIAMETER 50 FT. DEPTH BELOW INLET 7 FT.

ABSORBENT AREA 805 SQ. FT. 350ft² DW

REMARKS 9/8/77 T.S.G. : 1st 25' of trench beyond buffer caved. Install clean-out on Orzwell
& cover up to buffer to allow backhoe access. Re-excavate trench to
original 10', add stone & call for final inspection.

DATE SYSTEM APPROVED

13 Sept 77

INSPECTOR

M. J. [Signature]

Retiree

APPLICATION

A 25288

SEWAGE DISPOSAL TESTING

P _____

STATE OF MARYLAND - DEPARTMENT OF HEALTH AND MENTAL HYGIENE

HOWARD COUNTY HEALTH DEPARTMENT
ENVIRONMENTAL HEALTH SERVICES

DISTRICT 3rd

P. O. BOX 476, ELLICOTT CITY, MARYLAND 21043
TELEPHONE: 465-5000, EXT. 356

DATE 2/25/77

3/1/77

2:00
2:30 P.M.
(?)
2nd

1307

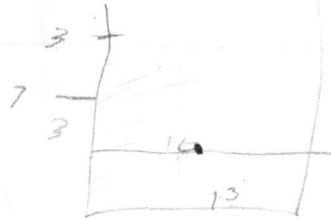

12
8
24
18
42 A
3
126

TO: THE COUNTY HEALTH OFFICER
ELLICOTT CITY, MARYLAND

I, HEREBY, APPLY FOR THE NECESSARY TEST IN ORDER TO CONSTRUCT (OR RECONSTRUCT) A SEWAGE DISPOSAL SYSTEM.

PROPERTY OWNER Lawrence LaGuardia

ADDRESS 6721 Allview Drive, Ellicott City, Md. 21046 PHONE 997-0980
Work phone: 688-7209

PROPERTY LOCATION:

SUBDIVISION (Rose Mary Estates) LOT NO. 6

ROAD AND DESCRIPTION Rosemary Lane

SIZE OF LOT 5.507 acres m/l TYPE BLDG. 3 or 4 bedrooms

IF NOT SINGLE RESIDENCE DESCRIBE BLDG. PERMIT SIGNED AND RETURNED 4/6/77 - Serial No. 31279 NUMBER OF BEDROOMS

THE SYSTEM INSTALLED UNDER THIS APPLICATION IS ACCEPTABLE ONLY UNTIL PUBLIC FACILITIES BECOME AVAILABLE.

SIGNATURE OF APPLICANT Susan H. LaGuardia

APPROVED BY Hal Benson FOR DW Trench DATE March 1 '77
(KIND OF SYSTEM)

REJECTED BY _____ FOR _____ DATE _____
(KIND OF SYSTEM)

HOLD PENDING FURTHER TESTS _____ DATE _____

REASONS FOR REJECTION OR HOLDING _____

THIS IS NOT A PERMIT

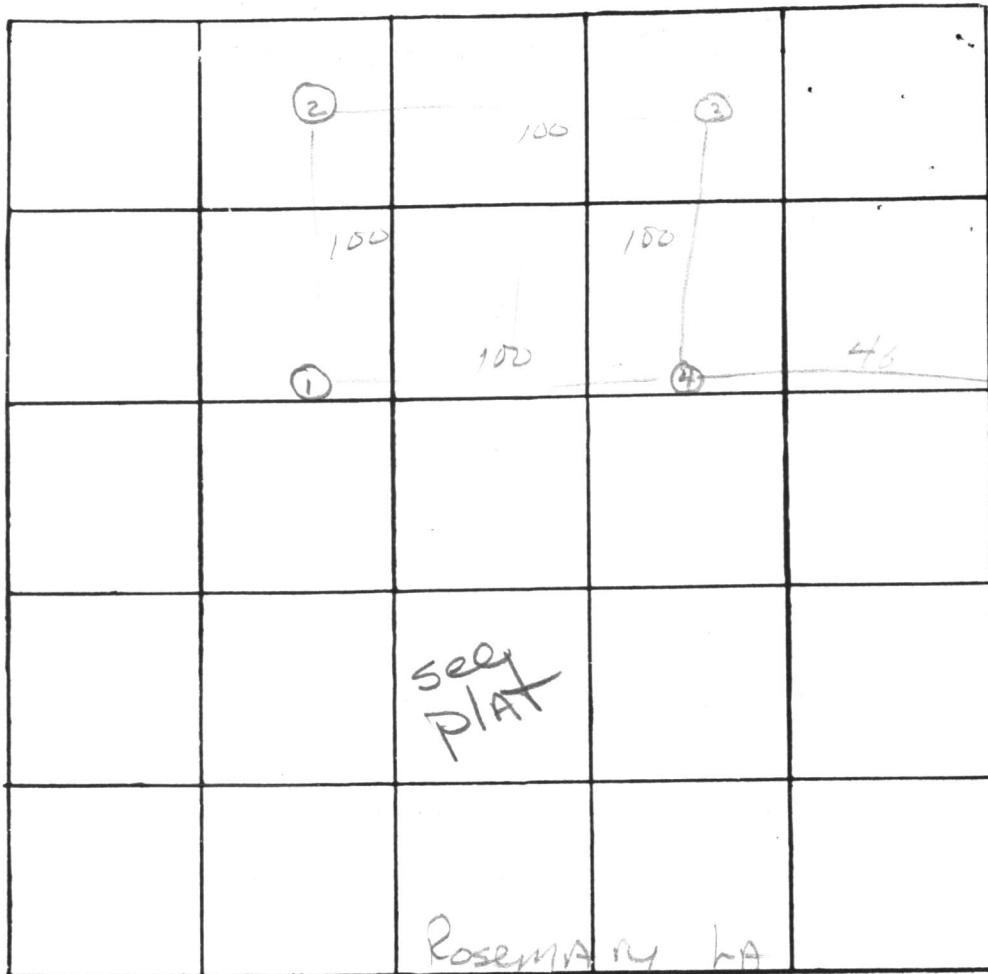

INDICATE NORTH. - NAME ADJOINING ROADWAY AS BASE LINE

DATE	TEST NO.	DEPTH	PRE-WET		TEST - 1" DROP		TIME
			START	STOP	START	STOP	
	1s	5	3 05	3 07	3 07	3 18	11
	1d	14	3 00	3 12	3 12	3 40	28
	2s	3	3 30				30
	2d	14	3 25	3 30		3 45	15
	3s	5	4 00	4 02	4 02	4 10	
	3d	14	4 00	4 05		4 30	

MIN

REMARKS _____

TYPE OF SOIL _____

TESTED BY _____

ALSO PRESENT: Bloom - Amer - VAN SANT

PRELIMINARY

APPLICATION

A 20825

SEWAGE DISPOSAL TESTING

P _____

STATE OF MARYLAND - DEPARTMENT OF HEALTH AND MENTAL HYGIENE

10/18/74
9:30 A.M.

HOWARD COUNTY HEALTH DEPARTMENT 3BR - 1000 gal ST
ENVIRONMENTAL HEALTH SERVICES 4BR - 1250 gal ST
P. O. BOX 476, ELLICOTT CITY, MARYLAND 21043
TELEPHONE: 465-5000, EXT. 356

DISTRICT 3rd
DATE 10/4/74

* Dry well(s): 125 sq. ft. effective absorbent sidewall area per bedroom below the first 5 1/2 ft of non-absorbent ground at original grade. Palet to DW at 4 ft and maximum depth of DW 12 ft. Locate dry well(s) 90 ft from the left lot line and 270 ft from the front lot line as seen when facing lot from Rosemary Lane. * If trench is to be used, call this office for permission and recommendation.

TO: THE COUNTY HEALTH OFFICER
ELLICOTT CITY, MARYLAND

I, HEREBY, APPLY FOR THE NECESSARY TEST IN ORDER TO CONSTRUCT (OR RECONSTRUCT) A SEWAGE DISPOSAL SYSTEM.

PROPERTY OWNER John Mikolasko and A. A. Krometis

ADDRESS 2205 Foxley Road, Timonium, Md. 21093 PHONE 252-3478
Work: 765-2930 (Westinghouse)

PROPERTY LOCATION:

SUBDIVISION (Rose Mary Estates). LOT NO. 6

ROAD AND DESCRIPTION Rosemary Lane - first driveway to left on Rosemary Lane if using Triadelphia Road

SIZE OF LOT 5.507 acres ± TYPE BLDG. 3 or 4 bedrooms
NUMBER OF BEDROOMS

IF NOT SINGLE RESIDENCE DESCRIBE _____

THE SYSTEM INSTALLED UNDER THIS APPLICATION IS ACCEPTABLE ONLY UNTIL PUBLIC FACILITIES BECOME AVAILABLE.

SIGNATURE OF APPLICANT /s/ John Mikolasko

APPROVED BY William H. Zipp FOR Dry Well DATE 10/28/74
(KIND OF SYSTEM)

REJECTED BY _____ FOR _____ DATE _____
(KIND OF SYSTEM)

HOLD PENDING FURTHER TESTS WNZ DATE 10/18/74

REASONS FOR REJECTION OR HOLDING certified test holes, final plat.

THIS IS NOT A PERMIT

FARM LAKE

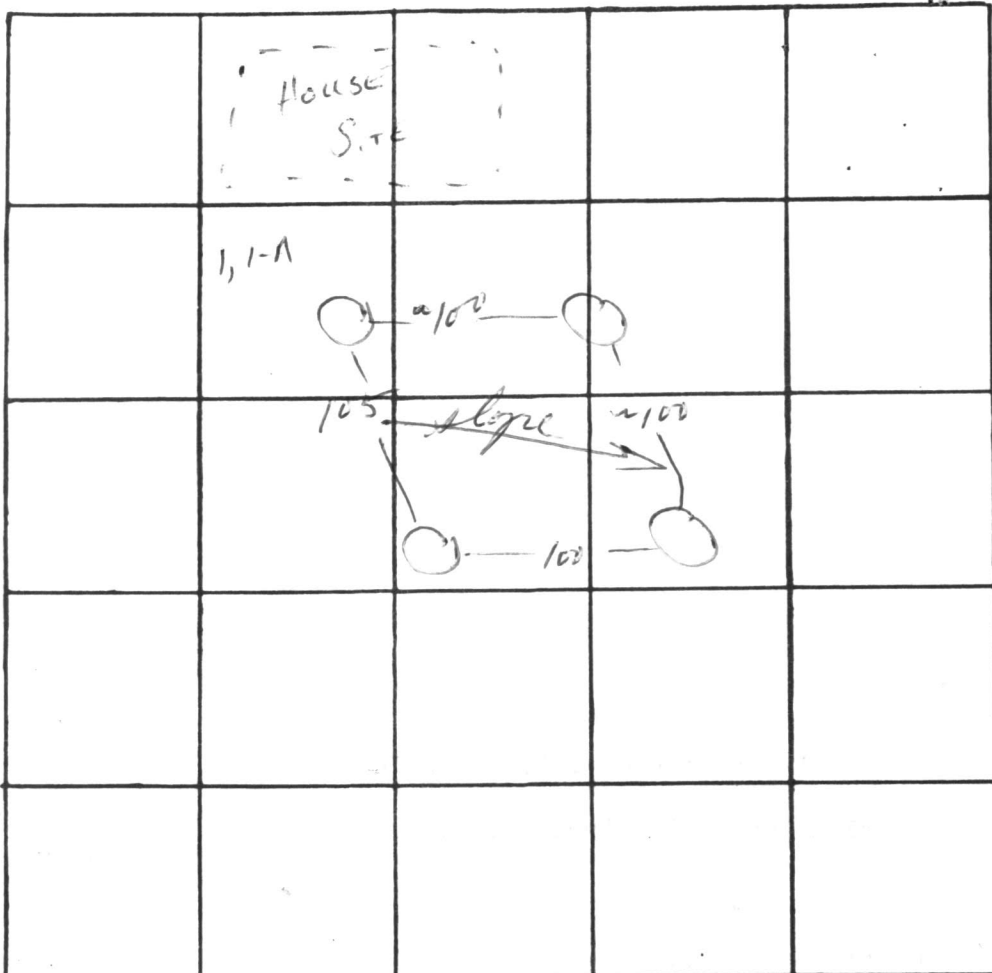

INDICATE NORTH. - NAME ADJOINING ROADWAY AS BASE LINE.
ROSE MARY LAKE

DATE	TEST NO.	DEPTH	PRE-WET		TEST - 1" DROP		TIME
			START	STOP	START	STOP	
10/18/74	1	6	10:47	10:50	10:50	10:56	6
	1-A	13 1/2	10:47	10:56	10:56	11:14	18
	2	12 1/2	Visual; similar				
	3	4	10:53	10:54	10:54	10:57	3
	3-A	12 1/2	10:53	10:55	10:55	10:59	4
	4	4 1/2	10:58	11:01	11:01	11:05	4
	4-A	13 1/2	10:58	11:02	11:02	11:11	9

Open field



very soft @ bottom
E = 8 min
100 #/BR
+
25 #/BR
125 #/BR
Inlet 4'
eff. area @ 5 1/2'

REMARKS Certify all test holes.

TYPE OF SOIL Sandy, loose → some sandstone.

TESTED BY WVZ ALSO PRESENT: B Arnold

C 1 **3297** SEQUENCE NO. (WRA USE ONLY)

1 2 3 (SEQ. NO.) 6
 (THIS NUMBER IS TO BE PUNCHED IN COLS. 3-6 ON ALL CARDS)

STATE OF MARYLAND
WATER RESOURCES ADMINISTRATION
 TAWES STATE OFFICE BLDG., ANNAPOLIS, MD. 21401
WELL COMPLETION REPORT

THIS REPORT MUST BE SUBMITTED WITHIN 30 DAYS AFTER WELL COMPLETION

FILL IN THIS FORM COMPLETELY

COUNTY NUMBER

DATE RECEIVED (WRA USE ONLY) _____ DATE WELL COMPLETED May 29 1977 DEPTH OF WELL 105 PERMIT NO. FROM "PERMIT TO DRILL WELL" 40-13-1999

8-13' 15 20 22 (TO NEAREST FOOT) 26 28 29 30 31 32 33 34 35 36 37

DRILLERS IDENTIFICATION NO. 238

OWNER La Guardia LAST NAME LA GUARDIA FIRST NAME LARRY

STREET OR RFD 6721 All View Dr. POST OFFICE Ellicott City

WELL LOG

STATE THE KIND OF FORMATIONS PENETRATED, THEIR COLOR, DEPTH, THICKNESS AND IF WATER BEARING

DESCRIPTION (USE ADDITIONAL SHEETS IF NECESSARY)	FEET		CHECK IF WATER BEARING
	FROM	TO	
<u>Sand</u>	<u>0</u>	<u>30</u>	
<u>Wicka Rock</u>	<u>30</u>	<u>105</u>	

GROUTING RECORD

WELL HAS BEEN GROUTED (CIRCLE APPROPRIATE BOX) YES NO

TYPE OF GROUTING MATERIAL (CIRCLE BOX):
 CEMENT BENTONITE CLAY

NO. OF BAGS 9 NO. OF POUNDS 846

GALLONS OF WATER 54

DEPTH OF GROUT SEAL (TO NEAREST FOOT)
 FROM 0 FT. TO 3.4 FT.

CASING RECORD

CASING TYPES: STEEL CONCRETE PLASTIC OTHER

MAIN CASING TYPE ST NOMINAL DIAMETER TOP (MAIN) CASING (NEAREST INCH) 6 TOTAL DEPTH OF MAIN CASING (NEAREST FOOT) 38

OTHER CASING (IF USED)

DIAMETER (INCH) _____ DEPTH (FEET) FROM _____ TO _____

SCREEN RECORD

SCREEN TYPE OR OPEN HOLE: STEEL BRASS OR BRONZE OPEN HOLE PLASTIC OTHER

DEPTH (NEAREST WHOLE FOOT)

FROM 30 TO 105

EACH SCREEN: 1 AC 2 _____ 3 _____

SLOT SIZE 1, _____ 2, _____ 3, _____

DIAMETER OF SCREEN 56 (NEAREST INCH) FROM _____ TO _____

GRAVEL PACK _____

IF WELL DRILLED WAS A FLOWING WELL CIRCLE BOX 68 F

WRA USE ONLY (NOT TO BE FILLED IN BY DRILLER)

TELESCOPE CASING 70 72 LOG INDICATOR 74 75 76 OTHER DATA AVAILABLE

PUMPING TEST

HOURS PUMPED (TO NEAREST HOUR) 2 8 9

PUMPING RATE (GALLONS PER MINUTE TO NEAREST GALLON) 6 11 15

METHOD USED TO MEASURE PUMPING RATE MI

WATER LEVEL: (DISTANCE FROM LAND SURFACE)

BEFORE PUMPING 30 (NEAREST FOOT) 17 20

WHEN PUMPING 5 (NEAREST FOOT) 22 25

TYPE OF PUMPED USED (CIRCLE APPROPRIATE BOX)

AIR PISTON TURBINE CENTRIFUGAL ROTARY OTHER (DESCRIBE BELOW) JET SUBMERSIBLE

PUMP INSTALLED

TYPE OF PUMP (WRITE APPROPRIATE LETTER IN BOX - SEE ABOVE: A, C, J, P, R, S, T, O) _____ 29

DRILLER WILL INSTALL PUMP (CIRCLE APPROPRIATE BOX) YES NO

CAPACITY: GALLONS PER MINUTE (TO NEAREST GALLON) _____ 31 35

PUMP HORSE POWER _____ 37 41

PUMP COLUMN LENGTH (NEAREST FOOT) _____ 43 47

CASING HEIGHT (CIRCLE APPROPRIATE BOX AND ENTER CASING HEIGHT)

ABOVE } LAND SURFACE (NEAREST FOOT) 2

BELOW } 49 50 51

LOCATION OF WELL ON LOT

SHOW PERMANENT STRUCTURE SUCH AS BUILDINGS, SEPTIC TANKS, AND/OR OTHER LAND MARKS AND INDICATE NOT LESS THAN TWO DISTANCES (MEASUREMENTS TO WELL).

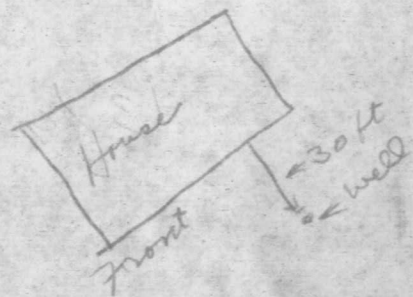

CIRCLE APPROPRIATE BOXES

A A WELL WAS ABANDONED AND SEALED WHEN THIS WELL WAS COMPLETED

E ELECTRIC LOG OBTAINED

P TEST WELL CONVERTED TO PRODUCTION WELL

I HEREBY CERTIFY THAT I HAVE COMPLIED WITH ALL CONDITIONS STATED ON THE ABOVE-CAPTIONED "PERMIT TO DRILL WELL", AND THAT INFORMATION CONTAINED IN THIS REPORT IS TRUE, ACCURATE, AND COMPLETE TO THE BEST OF MY KNOWLEDGE, INFORMATION AND BELIEF.

DRILLERS NAME _____

(PLEASE PRINT) Joseph Maywe

SIGNATURE Joseph Maywe

RECEIVED

APR 4 8 57 AM '77

HOWARD COUNTY
HEALTH DEPT.
ELLICOTT CITY, MD.

2
1

75

NO IMPACT ON WELL OR SEPTIC
OK TO PROCEED,

7/22/87 CWL

258'

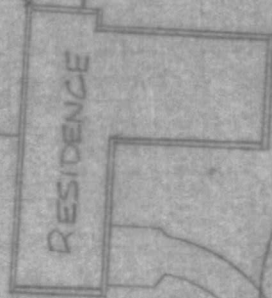
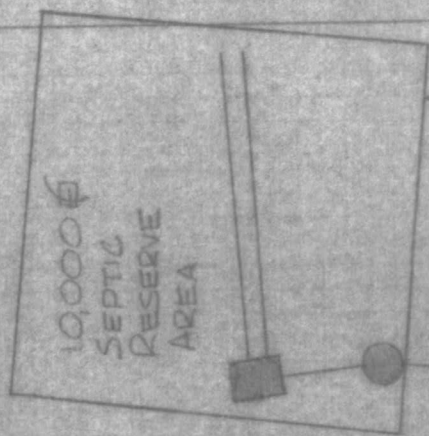

PROPOSED
48" FENCE
CODE



21 April 1980

To Whom It May Concern:

We, Hans and Theresa Schabatka of 3292 Rose Mary Lane, West Friendship, Maryland, hereby grant permission to Lawrence and Susan LaGuardia of 3322 Rose Mary Lane, West Friendship, Maryland to house livestock in their proposed barn which will be 250 feet from our home. The rules and regulations of Howard County and the covenants of Rose Mary Estates must be upheld.

Hans Schabatka 4-21-80

HANS SCHABATKA Date

Theresa Schabatka 4/21/80

THERESA SCHABATKA Date

*Wise C. Reed
Notary Public
21 April 1980*

My Commission Expires July 1, 1982