

PERMIT

P 26815

A 25285

SEWAGE DISPOSAL SYSTEM

MARYLAND STATE DEPARTMENT OF HEALTH

HOWARD COUNTY, Md.

05-379342

ELLICOTT CITY

DISTRICT 5th

DATE 8/29/77

INDEX

H/22/77
trench comp.
11/28/77 - app'd H.S.
final cost

Catoctin Lawn Service

IS PERMITTED TO INSTALL ALTER

ADDRESS Carroll County, Md.

PHONE 635-2120

A SEWAGE DISPOSAL SYSTEM LOCATED AT _____

SUBDIVISION Simons Tract

ROAD 7173 Pindell School Road LOT 3

PROPERTY OWNER William D. Guldan

ADDRESS 123 Garden Ridge Road, Baltimore, Md. 21228

Phone: 788-8034

SPECIFICATIONS 3 bedrooms

DRAIN FIELD _____ DEPTH _____ FEET, BOTTOM AREA _____ SQ. FT.

SEEPAGE PITS _____ ABSORBENT SIDE-WALL AREA _____ SQ. FT.

SEPTIC TANK CAPACITY 1000 GALLONS

FOR GARBAGE GRINDER, INCREASE DISPOSAL AREA 22% & TANK CAPACITY 50%.

OTHER DRY WELL AND TRENCH - Locate the dry well 120 ft. from the 236 ft. property line and 28 ft. from the 245 ft. property line. The invert will enter the dry well at 4 ft. below original grade and the maximum depth of the system will be 10 ft. below original grade. The trench will be 10 ft. from the edge of the dry well and will follow the contour of the land. There will be no less than 210 sq. ft. of sidewall area per bedroom.

NOTE: CALL FOR INSPECTION OF TRENCH BEFORE PLACING STONE IN TRENCH.

NOTE: ALL PIPE FROM HOUSE TO DISPOSAL AREA MUST BE CAST IRON.

PERMIT VOID AFTER THREE YEARS. NOTE: INSTALL STAND PIPE ON SEPTIC TANK AND DRY WELL.

STAND PIPES MUST BE 6 INCHES IN DIAMETER. CAST IRON, CONCRETE OR TERRA COTTA ACCEPTED.

PLANS APPROVED BY Robert T. Moorefield

DATE 3/2/77

FILL SEPTIC TANK AND DISTRIBUTION BOX WITH WATER BEFORE CALLING FOR AN INSPECTION. COVER NO WORK UNTIL INSPECTED AND APPROVED.

NEITHER THE HOWARD COUNTY COMMISSIONERS NOR THE HEALTH DEPARTMENT IS RESPONSIBLE FOR THE SUCCESSFUL OPERATION OF ANY SYSTEM.

BLDG. PERMIT SIGNED

AND RETURNED 9-4-98

Serial # B M 113917
detached garage

BLDG. PERMIT SIGNED

AND RETURNED 3/8/84

Serial # 57871
Garage

25285

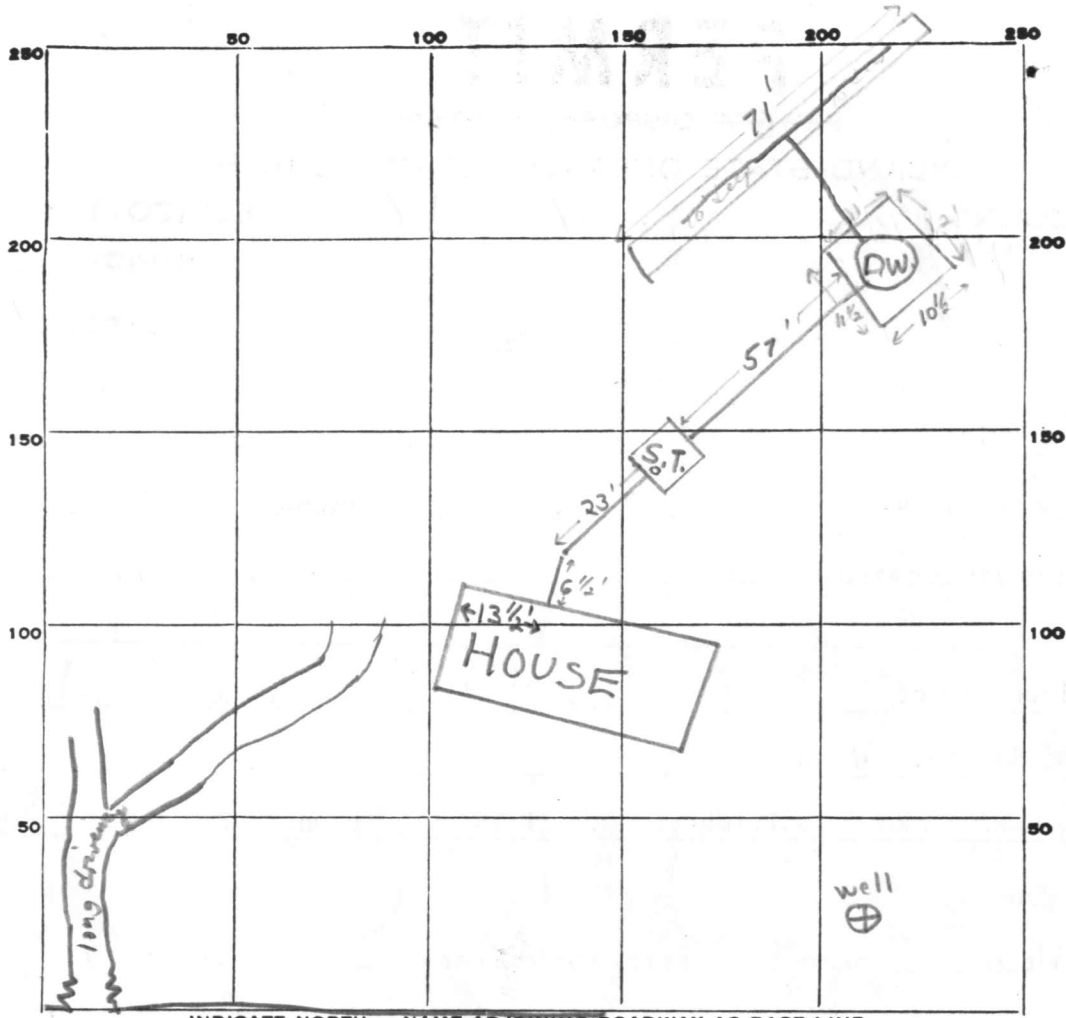

INDICATE NORTH. - NAME ADJOINING ROADWAY AS BASE LINE.

Pindell School Rd.

PERMIT CARD signed W.S.C.F.S.

S.T.	D.W.
<input checked="" type="checkbox"/>	<input checked="" type="checkbox"/>

SEPTIC TANK, LEVEL

CLEANOUTS _____

DISTRIBUTION BOX, LEVEL n.a.

TILE FIELD, DEPTH 10 FT. TRENCH WIDTH 2 FT.

GRAVEL DEPTH 6 FT. TOTAL LENGTH 71 FT.

NUMBER OF TRENCHES 1 $\frac{1}{2}$ SIDEWALL TOTAL BOTTOM AREA 426 ϕ

SEEPAGE PITS, INSIDE DIAMETER 45 FT. DEPTH BELOW INLET 6 FT.

Drywell ABSORBENT AREA ± 270 SQ. FT. Total Abs. Area 696 ϕ

REMARKS 11/22/77 O.K. to add gravel & pipe in trench; replace plastic crossover pipe w/ cast iron pipe \pm S & L.M.; also cement both ends of pipe to septic tank \pm S.

11/28/77 O.K. to gravel rest of trench \pm S & M.B.

DATE SYSTEM APPROVED 11/28/77 INSPECTOR Frank Skinner

3/1/77
9:30 A.M.

APPLICATION

A 25285

SEWAGE DISPOSAL TESTING

P _____

STATE OF MARYLAND - DEPARTMENT OF HEALTH AND MENTAL HYGIENE

HOWARD COUNTY HEALTH DEPARTMENT
ENVIRONMENTAL HEALTH SERVICES

ST
3/1000
7/1250
5/1500

DISTRICT 5th

P. O. BOX 476, ELLICOTT CITY, MARYLAND 21043
TELEPHONE: 465-5000, EXT. 356

DATE Feb. 24, 1977

Locate the D.W. 120' from the 236' prop line and 28' from the 245' prop line. The inv. will enter the D.W. @ 4' below O.G. and the max depth of the system will be 10' below O.G. The trench will be 10' from the edge of the D.W. and will follow the contour of the land. There will be no less than 2100' of sidewall per Bedroom.

TO: THE COUNTY HEALTH OFFICER

ELLICOTT CITY, MARYLAND System First / 2 inspections

I, HEREBY, APPLY FOR THE NECESSARY TEST IN ORDER TO CONSTRUCT (OR RECONSTRUCT) A SEWAGE DISPOSAL SYSTEM.

PROPERTY OWNER Margaret Simons William H. Gulden

ADDRESS 7477 Pindell School Rd. Fulton Md. PHONE 498-1316

PROPERTY LOCATION: 123 Garden Ridge Road '20759 788-8034
Balto., Md. 21228

SUBDIVISION Simons Tract LOT NO. 3

ROAD AND DESCRIPTION East side of Pindell School Rd., approximately
1.2 miles off of Rt. 32

SIZE OF LOT 1.673 ac TYPE BLDG. Residential (3)
NUMBER OF BEDROOMS

IF NOT SINGLE RESIDENCE DESCRIBE Andrew Gugin

THE SYSTEM INSTALLED UNDER THIS APPLICATION IS ACCEPTABLE ONLY UNTIL PUBLIC FACILITIES BECOME AVAILABLE.

BLDG. PERMIT SIGNED
AND RETURNED 8/11/77
Serial No 33262

SIGNATURE OF APPLICANT _____

APPROVED BY R. Mansfield FOR D.W. Trench DATE 2 Mar 77
(KIND OF SYSTEM)

REJECTED BY _____ FOR _____ DATE _____
(KIND OF SYSTEM)

HOLD PENDING FURTHER TESTS _____ DATE _____

REASONS FOR REJECTION OR HOLDING _____

THIS IS NOT A PERMIT

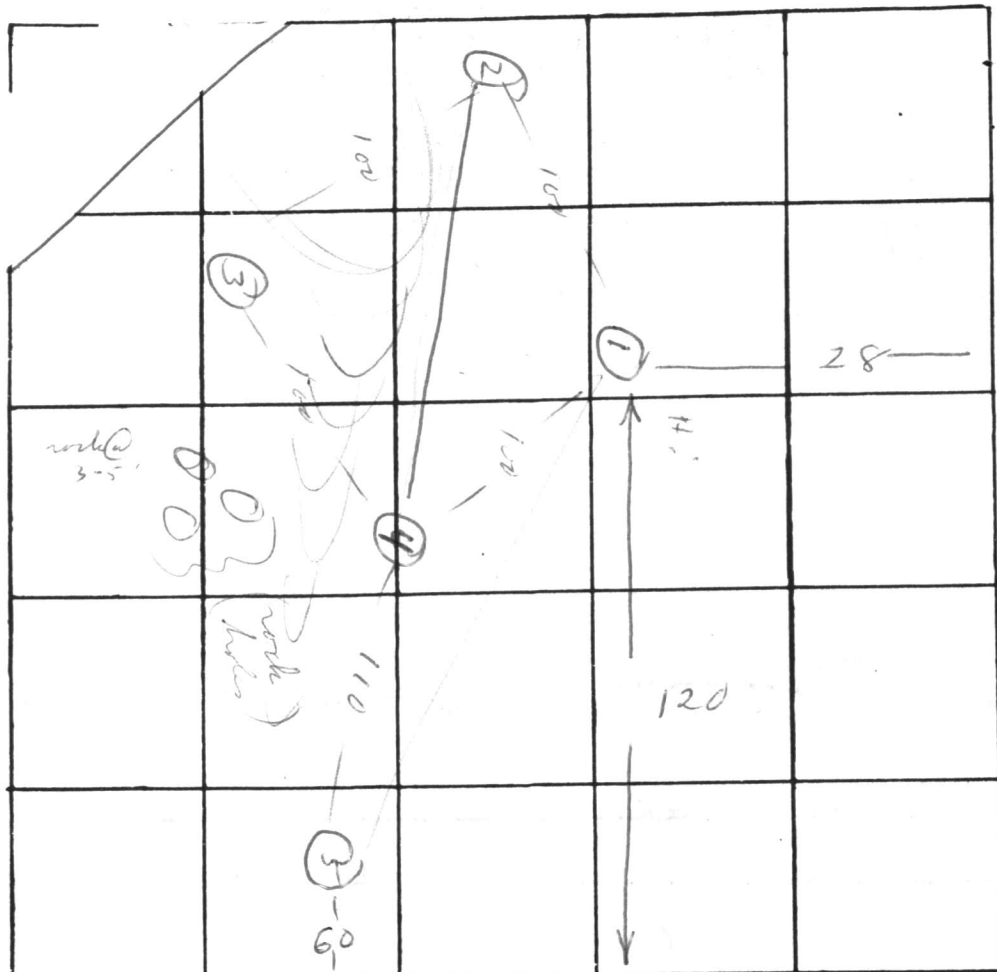

- ③
- 0 ———
- 1 clay
- 4 ———
- 1 sandy loam
- 13 ———

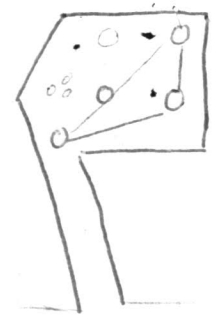

Lot 3

INDICATE NORTH. - NAME ADJOINING ROADWAY AS BASE LINE

Pendell Sch. Rd.

DATE	TEST NO.	DEPTH	PRE-WET		TEST - 1" DROP		TIME
			START	STOP	START	STOP	
3/1/77	1	4	1218	1230	1230	1251	21
	1A	13	1218	1222	1222	1225	3
	2	4	1220	1225	1225	1231	6
	2A	12	1220	1225	1225	1234	9
	3	4	1207	1222	1222	Moist by 1240	>30
	3A	13	11 1/2'	water			
	4	13	w/s		dry		
	5	4	1245	1258	1258	112	14
	5A	13	1245	1248	1248	1258	10

REMARKS _____

TYPE OF SOIL _____

TESTED BY M ALSO PRESENT: Fyock

STATE OF MARYLAND
WATER RESOURCES ADMINISTRATION
TAWES STATE OFFICE BLDG., ANNAPOLIS, MD. 21401
WELL COMPLETION REPORT

THIS REPORT MUST BE SUBMITTED WITH-
IN 30 DAYS AFTER WELL COMPLETION

FILL IN THIS FORM COMPLETELY

COUNTY
NUMBER

C 1 0319
SEQUENCE NO. (WRA USE ONLY)
1 2 3 (SEQ. NO.) 6
(THIS NUMBER IS TO BE PUNCHED
IN COLS. 3, 6 ON ALL CARDS)

DATE RECEIVED
(WRA USE ONLY)

DATE WELL COMPLETED
8/9/77

DEPTH OF WELL

22 (TO NEAREST FOOT) 26

PERMIT NO. FROM "PERMIT TO DRILL WELL"

70-27-2157
28 29 30 31 32 33 34 35 36 37

DRILLERS IDENTIFICATION NO. 42

OWNER GOLDEN, WILLIAM

LAST NAME

FIRST NAME

STREET OR RFD 123 GARDENRIDGE RD.

POST OFFICE BALTIMORE, MD. 21228

WELL DESCRIPTION

WELL LOG

STATE THE KIND OF FORMATIONS PENETRATED, THEIR
COLOR, DEPTH, THICKNESS AND IF WATER BEARING

DESCRIPTION (USE ADDITIONAL SHEETS
IF NECESSARY) FEET CHECK IF
WATER BEARING

DESCRIPTION (USE ADDITIONAL SHEETS IF NECESSARY)	FEET		CHECK IF WATER BEARING
	FROM	TO	
Top 5 ft. Shaly SAND stone MICA	0	2	
	2	20	
	20	45	✓
	45	100	✓

GROUTING RECORD

WELL HAS BEEN GROUTED (CIRCLE APPROPRIATE BOX) YES NO
 TYPE OF GROUTING MATERIAL (CIRCLE BOX):
 CEMENT BENTONITE CLAY
 NO. OF BAGS 12 NO. OF POUNDS 1200
 GALLONS OF WATER 60

DEPTH OF GROUT SEAL (TO NEAREST FOOT)

FROM 0 FT. TO 33 FT.
 (ENTER 0 IF FROM SURFACE)

CASING RECORD

INSERT APPROPRIATE CODE BELOW
 STEEL CONCRETE
 PLASTIC OTHER

MAIN CASING TYPE NOMINAL DIAMETER TOP (MAIN) CASING (NEAREST INCH) 6 TOTAL DEPTH OF MAIN CASING (NEAREST FOOT) 35

OTHER CASING (IF USED)

DIAMETER (INCH) DEPTH (FEET) FROM TO

SCREEN RECORD

INSERT APPROPRIATE CODE BELOW
 STEEL BRASS OR BRONZE OPEN HOLE
 PLASTIC OTHER

C 2 (SEQ. NO.)
 DEPTH (NEAREST WHOLE FOOT) FROM 53 TO 100

EACH SCREEN
 1 8 9 11 15 17 21
 2 23 24 26 30 32 36
 3 38 39 41 45 47 51
 SLOT SIZE 1, 2, 3,

DIAMETER OF SCREEN 56 60 (NEAREST INCH)
 FROM TO

GRAVEL PACK

IF WELL DRILLED WAS A FLOWING WELL CIRCLE BOX 68

WRA USE ONLY (NOT TO BE FILLED IN BY DRILLER)
 TELESCOPE CASING LOG INDICATOR OTHER DATA AVAILABLE

C 3 (SEQ. NO.) 6

PUMPING TEST

HOURS PUMPED (TO NEAREST HOUR) 2
 PUMPING RATE (GALLONS PER MINUTE TO NEAREST GALLON) 2

METHOD USED TO MEASURE PUMPING RATE Bucket

WATER LEVEL: (DISTANCE FROM LAND SURFACE)

BEFORE PUMPING 17 30 (NEAREST FOOT) 20
 WHEN PUMPING 22 700 (NEAREST FOOT) 25

TYPE OF PUMPED USED (CIRCLE APPROPRIATE BOX) (FOR PUMPING TEST)

AIR PISTON TURBINE
 CENTRIFUGAL ROTARY OTHER (DESCRIBE BELOW)
 JET SUBMERSIBLE

PUMP INSTALLED

TYPE OF PUMP (WRITE APPROPRIATE LETTER IN BOX - SEE ABOVE: A, C, J, P, R, S, T, O)

DRILLER WILL INSTALL PUMP (CIRCLE APPROPRIATE BOX) YES NO

CAPACITY:
 GALLONS PER MINUTE (TO NEAREST GALLON) 31 35
 PUMP HORSE POWER 37 41
 PUMP COLUMN LENGTH (NEAREST FOOT) 43 47

CASING HEIGHT (CIRCLE APPROPRIATE BOX AND ENTER CASING HEIGHT)

ABOVE LAND SURFACE
 BELOW (NEAREST FOOT)

LOCATION OF WELL ON LOT
 SHOW PERMANENT STRUCTURE SUCH AS BUILDINGS, SEPTIC TANKS, AND/OR OTHER LAND MARKS AND INDICATE NOT LESS THAN TWO DISTANCES (MEASUREMENTS TO WELL).

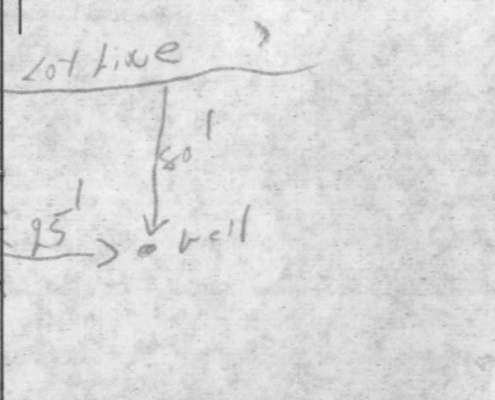

CIRCLE APPROPRIATE BOXES

A WELL WAS ABANDONED AND SEALED WHEN THIS WELL WAS COMPLETED
 E ELECTRIC LOG OBTAINED
 P TEST WELL CONVERTED TO PRODUCTION WELL

I HEREBY CERTIFY THAT I HAVE COMPLIED WITH ALL CONDITIONS STATED ON THE ABOVE-CAPTIONED "PERMIT TO DRILL WELL", AND THAT INFORMATION CONTAINED IN THIS REPORT IS TRUE, ACCURATE, AND COMPLETE TO THE BEST OF MY KNOWLEDGE, INFORMATION AND BELIEF.

DRILLERS NAME
 (PLEASE PRINT) L.F. EASTERDAY
 SIGNATURE L.F. Easterday

East
824500.02
824771.75
824804.06
825096.93
825127.48
825202.04
825305.19
825446.25
824969.79
824809.49
824706.82
824526.22
825292.14
825417.21
825745.19
825979.71
825844.40

of the coordin
 reon is based
 yland State
 ystem.

**PINDELL
 SCHOOL ROAD**

E 825000
 N 4288500

PindeLL School Road
 S 52°20'00"E 40.62'

N 49°11'15"E 358.88'
 N 49°11'15"E 163.08'

40'
 75'
 20'
 153.00'
 153.00'

D. SIMONS
 701/331

GEORGE
 WARPEL
 396/620

JAMES WARPE
 677/598

HENRY J. NORRIS
 716/599

DONALD
 645/342

ACCESS EASEMENT
 LOT 2-3-4 INGRESS &
 EGRESS USE IN COMMON
 N 37°40'00"E 50.00'

Existing 50' 544°51'00"E 200.01'

N 44°58'30"E
 145.94'

N 52°53'00"E
 93.50'

N 37°40'00"E
 50.00'

S 52°20'00"E 369.98'

S 52°20'00"E 369.98'

S 52°20'00"E 281.14'

Lot 14
 72,005^{sq ft}

S 26°44'06"E
 173.50'

Building Restriction
 Line

Lot 12
 52,577^{sq ft}

Building Restriction
 Line

Lot 3
 72,658^{sq ft}

Building Restriction
 Line

Lot 11
 42,166^{sq ft}

S 49°04'50"W 235.84'

N 40°55'10"W 244.76'

S 49°04'50"W
 135.87'

J. GICK
 603/514

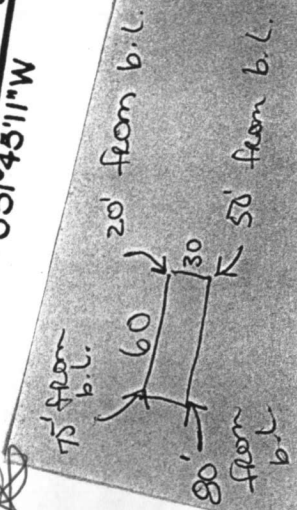

*Boundary
 Lines*

9/4/98
 Shown garage
 addition will
 have no impact
 to the
 existing well
 or septic
 All

designates a private sewage easement of
 0,000 square feet as required by the Maryland
 Department of Health and Mental Hygiene for individual
 lots. Improvements of any nature in this area are
 not permitted unless public sewerage is available and servicing any
 structure constructed on these building sites.
 This easement shall become null and void upon connection
 to a public sewerage system.

RECEIVED
HOWARD COUNTY HEALTH DEPT.
ENVIRONMENTAL HEALTH

1998 SP -3 PM 3:30

UNITED STATES POSTAL SERVICE
OFFICIAL BUSINESS

SENDER INSTRUCTIONS

Print your name, address, and ZIP Code in the space below.

- Complete items 1, 2, and 3 on reverse side.
- Moisten gummed ends and attach to back of article.

RETURN

TO



Howard County Health Dept.

P. O. Box 476

Ellicott City, Maryland 21043

PENALTY FOR PRIVATE
USE TO AVOID PAYMENT
OF POSTAGE, \$300



● **SENDER:** Complete items 1, 2, and 3.
Add your address in the "RETURN TO" space on reverse.

1. The following service is requested (check one).

- Show to whom and date delivered..... 15¢
- Show to whom, date, & address of delivery.. 35¢
- RESTRICTED DELIVERY.
Show to whom and date delivered..... 65¢
- RESTRICTED DELIVERY.
Show to whom, date, and address of delivery 85¢

2. **ARTICLE ADDRESSED TO:**

Mr. & Mrs. James Smith
13675 Nichols Drive
Clarksville, Md. 21029

3. **ARTICLE DESCRIPTION:**

REGISTERED NO.	CERTIFIED NO.	INSURED NO.
	215382	

(Always obtain signature of addressee or agent)

I have received the article described above.

SIGNATURE Addressee Authorized agent

4.

DATE OF DELIVERY

5/7/77

5. **ADDRESS** (Complete only if requested)

6. **UNABLE TO DELIVER BECAUSE:**

