

5/13/80
S. J. [unclear]
final inspection
8/28/80
please

03-294552

APPROVED: 8-28-80
Stephen Kul
R.H.
P 30837
A 25245

PERMIT

SEWAGE DISPOSAL SYSTEM

MARYLAND STATE DEPARTMENT OF HEALTH

HOWARD COUNTY

ELLICOTT CITY

DISTRICT 3rd.

DATE 8/12/80

INDEXED

World
New ~~World~~ Homes, Ltd. IS PERMITTED TO INSTALL ALTER

ADDRESS 15775 Route 144, Lisbon, Maryland 21765 PHONE 442-1097

SUBDIVISION Rosemary Estates ROAD 3312 Rosemary Lane LOT 5

PROPERTY OWNER John G. Stathis

ADDRESS 10398 Baltimore National Pike, E.C. PHONE: 461-2482

SPECIFICATIONS 3 Bedrooms

BLDG. PERMIT SIGNED
AND RETURNED 10/28/83
Serial # 59201
Shed

SEPTIC TANK CAPACITY 2000 GALLONS Owner's request

DRAIN FIELD _____ DEPTH _____ FEET, BOTTOM AREA _____ SQ. FT.

DEEP TRENCH _____ DEPTH _____ FEET, BOTTOM AREA _____ SQ. FT.

Dry Well SEEPAGE PITS ABSORBENT SIDE-WALL AREA 150 SQ. FT. per bedroom in system

INLET PIPE 4 FT. BELOW ORIGINAL GRADE. MAXIMUM DEPTH 10 FT. BELOW ORIGINAL GRADE

EFFECTIVE DEPTH AT _____ FT. BELOW ORIGINAL GRADE.

LOCATE DISPOSAL AREA 50 FT. FROM left LOT LINE AND 130 FT. FROM front LOT LINE AS SEEN WHEN FACING LOT FROM Rosemary Lane.

or Trench - 110 feet long beginning at dry well location and run towards right side as seen when facing from the front line (S16'12'33W & 535line)
Septic tank need manhole type cleanout to grade level. NOTE: LEAVE 5 FT. EARTH BUFFER BETWEEN DRY WELL AND TRENCH.

PLANS APPROVED BY E. Moorefield BLDG. PERMIT SIGNED AND RETURNED 6/28/90 Serial # 33693 DATE 2/05/77
prch + decl

COVER NO WORK UNTIL INSPECTED AND APPROVED.
NEITHER THE HOWARD COUNTY COUNCIL NOR THE HEALTH DEPARTMENT IS RESPONSIBLE FOR THE SUCCESSFUL OPERATION OF ANY SYSTEM.

NOTE: IF TRENCH IS USED CALL FOR INSPECTION BEFORE PLACING GRAVEL IN TRENCH.
NOTE: NO DRY WELL SHALL EXCEED 15 FOOT IN DIAMETER.
NOTE: ALL PIPE FROM HOUSE TO DISPOSAL AREA MUST BE CAST IRON.

BLDG. PERMIT SIGNED
AND RETURNED 3/29/85
Serial # 64007

PERMIT VOID AFTER THREE YEARS.
NOTE: INSTALL STAND PIPE ON SEPTIC TANK AND DRY WELL. STAND PIPES MUST BE 6 INCHES IN DIAMETER. CAST IRON, CONCRETE OR TERRA COTTA ACCEPTED.

***INSTALLER IS RESPONSIBLE FOR OBTAINING FINAL APPROVAL ON THIS PERMIT.**

HD - 23
BLDG. PERMIT SIGNED
AND RETURNED 5/11/87
Serial # 11530 Shed.

BLDG. PERMIT SIGNED
AND RETURNED 7/9/84
Serial # 71485
front porch.

FOR DEPOSIT ONLY
HOWARD COUNTY HEALTH DEPARTMENT
10-203616-02

A 25245

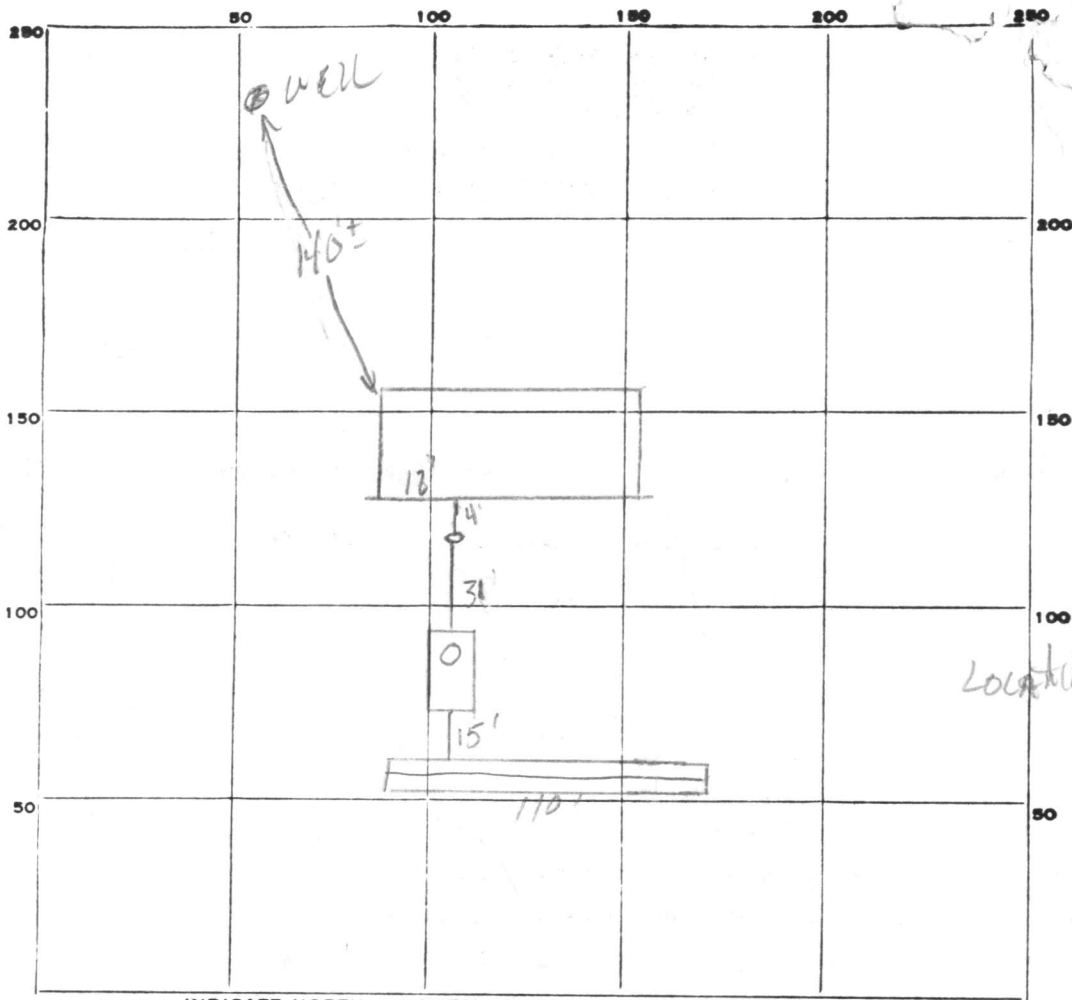

INDICATE NORTH. - NAME ADJOINING ROADWAY AS BASE LINE.

Rosemary Lane

Location OK

PERMIT CARD

SEPTIC TANK, LEVEL

CLEANOUTS

DISTRIBUTION BOX, LEVEL _____

TILE FIELD, DEPTH 10 FT. TRENCH WIDTH 2 FT.

GRAVEL DEPTH 6 IN. TOTAL LENGTH 110 FT.

NUMBER OF TRENCHES 1 TOTAL ^{SIDEWALK} BOTTOM AREA 660 sqft

SEEPAGE PITS, INSIDE DIAMETER _____ FT. DEPTH BELOW INLET _____ FT.

ABSORBENT AREA 660 SQ. FT.

REMARKS OK To cover work except last 5ft from
septic tanks to house need house connection for
final approval. SK 8-13-80 Call for House Connection
8-28-80 OK To cover all work RH+SK

DATE SYSTEM APPROVED 8-28-80

INSPECTOR Stephen Reil + RH

APPLICATION

A 25245

SEWAGE DISPOSAL TESTING

P _____

2/25/77
9:30 A.M.

STATE OF MARYLAND - DEPARTMENT OF HEALTH AND MENTAL HYGIENE

HOWARD COUNTY HEALTH DEPARTMENT
ENVIRONMENTAL HEALTH SERVICES

P. O. BOX 476, ELLICOTT CITY, MARYLAND 21043
TELEPHONE: 465-5000, EXT. 356

DISTRICT 3rd

DATE 2/16/77

1500 gallon tank
5' neck manhole top cleants to grade level

Locate the D.W. 50' from the left prop line and 130' from the front of the lot as seen from Rosemary Lane. The inv. will enter the D.W. @ 4' below o.g. and the max depth of the D.W. will not exceed 10' below o.g. There will be no less than 150# of sidewalk area per bedroom in the system. or Trench 1/10 ft long begins at ~~the~~ Dry well location & run towards right side or run into facing from the front line

(S16° 12' 33W x 535-lin)

TO: THE COUNTY HEALTH OFFICER
ELLICOTT CITY, MARYLAND

I, HEREBY, APPLY FOR THE NECESSARY TEST IN ORDER TO CONSTRUCT (OR RECONSTRUCT) A SEWAGE DISPOSAL SYSTEM.

needs cleantup on line between house & tank & paint 10' from tank

PROPERTY OWNER John Mikolasko

ADDRESS _____ PHONE _____

PROPERTY LOCATION:

BLDG. PERMIT SIGNED
AND RETURNED 4/24/80
Serial # 42543

SUBDIVISION (Rose Mary Estates) LOT NO. 5

ROAD AND DESCRIPTION Rosemary Lane

SIZE OF LOT 5.100 acres TYPE BLDG. 5 bedrooms
3 or 4 bedrooms

NUMBER OF BEDROOMS

IF NOT SINGLE RESIDENCE DESCRIBE _____

THE SYSTEM INSTALLED UNDER THIS APPLICATION IS ACCEPTABLE ONLY UNTIL PUBLIC FACILITIES BECOME AVAILABLE.

SIGNATURE OF APPLICANT /s/ Rose Trager, Agent for John Stathis

APPROVED BY R. Moorefield FOR DW (Trench) DATE 2/25/77
(KIND OF SYSTEM)

REJECTED BY _____ FOR _____ DATE _____
(KIND OF SYSTEM)

HOLD PENDING FURTHER TESTS _____ DATE _____

REASONS FOR REJECTION OR HOLDING _____

THIS IS NOT A PERMIT

0 —
 4 — day
 1 — (sandy)
 13 — loam

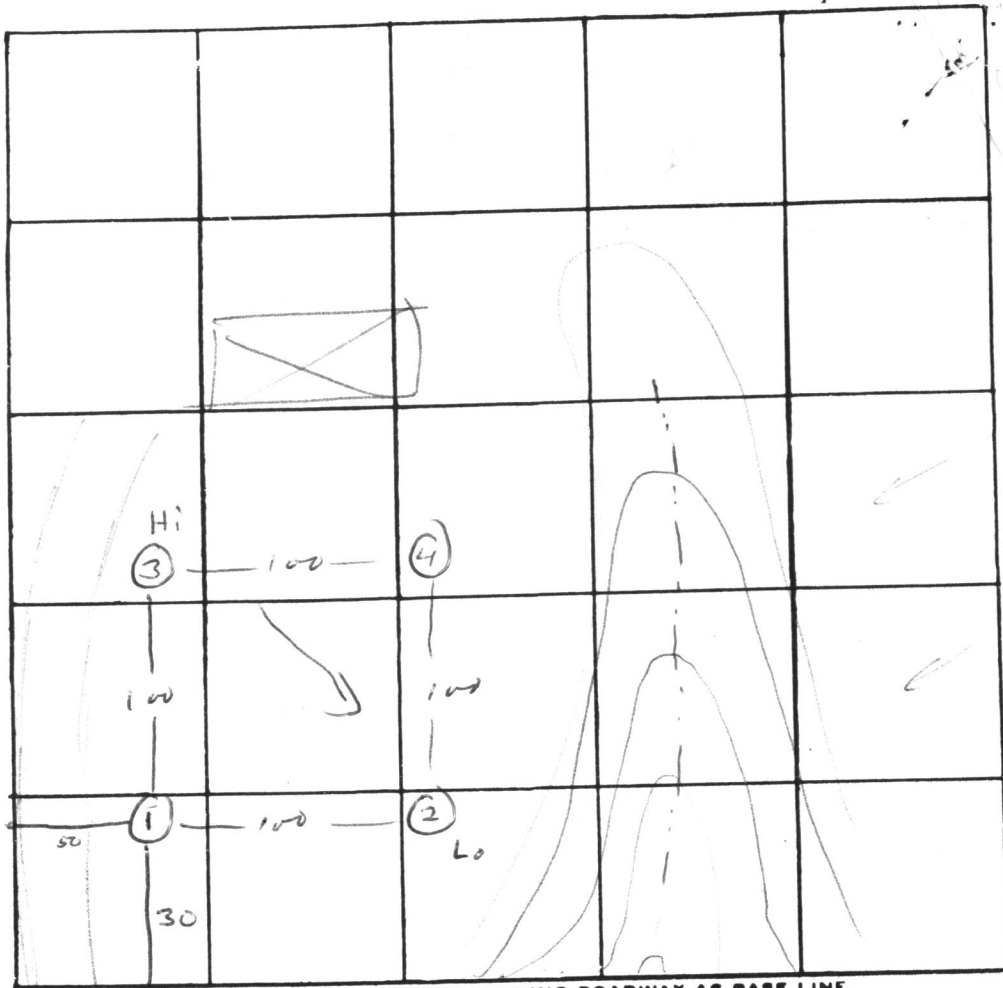

INDICATE NORTH. — NAME ADJOINING ROADWAY AS BASE LINE.

← Rosemary Lane →

to RA 32

DATE	TEST NO.	DEPTH	PRE-WET		TEST - 1" DROP		TIME
			START	STOP	START	STOP	
2/25/77	1	4	10:34	10:46	10:46	11:13	27
	1A	13	10:33	10:38	10:38	10:52	14
	2	4	10:51	10:53	10:53	10:57	4
	2A	13	10:57	10:58	10:58	11:07	9
	3	4	10:42	10:44	10:44	10:48	4
	3A	13	10:42	10:44	10:44	10:49	5
	4	13	vis	dry			

REMARKS _____

TYPE OF SOIL _____

TESTED BY RM ALSO PRESENT: Burd Arnold

Preliminary

APPLICATION

A 21262

SEWAGE DISPOSAL TESTING

P _____

STATE OF MARYLAND - DEPARTMENT OF HEALTH AND MENTAL HYGIENE

HOWARD COUNTY HEALTH DEPARTMENT
ENVIRONMENTAL HEALTH SERVICES

Septic Tank - 1250 gal. DISTRICT 3rd

P. O. BOX 478, ELLICOTT CITY, MARYLAND 21043
TELEPHONE: 465-5000, EXT. 356

Dry Well & Trench. DATE 3/24/75

*Dry Well - 300 sq. ft. above sidewalk area
to begin at 3 1/2 below original grade. max. depth
is 11 ft. Locate dry well 60 ft. from lot line
that is 380' and 180' from lot line that is 535 ft. (see
Trench - 40 ft. long - 2 ft. wide - 11 ft. deep with 7 ft. of gravel.
Start trench after a 5 ft. buffer from dry well and
run with contour.*

TO: THE COUNTY HEALTH OFFICER
ELLICOTT CITY, MARYLAND

I, HEREBY, APPLY FOR THE NECESSARY TEST IN ORDER TO CONSTRUCT (OR RECONSTRUCT) A SEWAGE DISPOSAL SYSTEM.

PROPERTY OWNER John Mikolasko and A. A. Krometis

ADDRESS 2205 Foxley Road, Timonium, Md. 21093 PHONE 252-3478
Work: 765-2930 (Westinghouse)

PROPERTY LOCATION:

SUBDIVISION (Rose Mary Estates) LOT NO. 5

ROAD AND DESCRIPTION Rosemary Lane

SIZE OF LOT 5.100 acres TYPE BLDG. 3 or 4 bedrooms
NUMBER OF BEDROOMS

IF NOT SINGLE RESIDENCE DESCRIBE _____

THE SYSTEM INSTALLED UNDER THIS APPLICATION IS ACCEPTABLE ONLY UNTIL PUBLIC FACILITIES BECOME AVAILABLE.

SIGNATURE OF APPLICANT /s/ John Mikolasko

APPROVED BY Robert V. Tamm FOR Dry Well & Trench DATE 7/30/75
(KIND OF SYSTEM)

REJECTED BY _____ FOR _____ DATE _____
(KIND OF SYSTEM)

HOLD PENDING FURTHER TESTS _____ DATE _____

REASONS FOR REJECTION OR HOLDING _____

THIS IS NOT A PERMIT

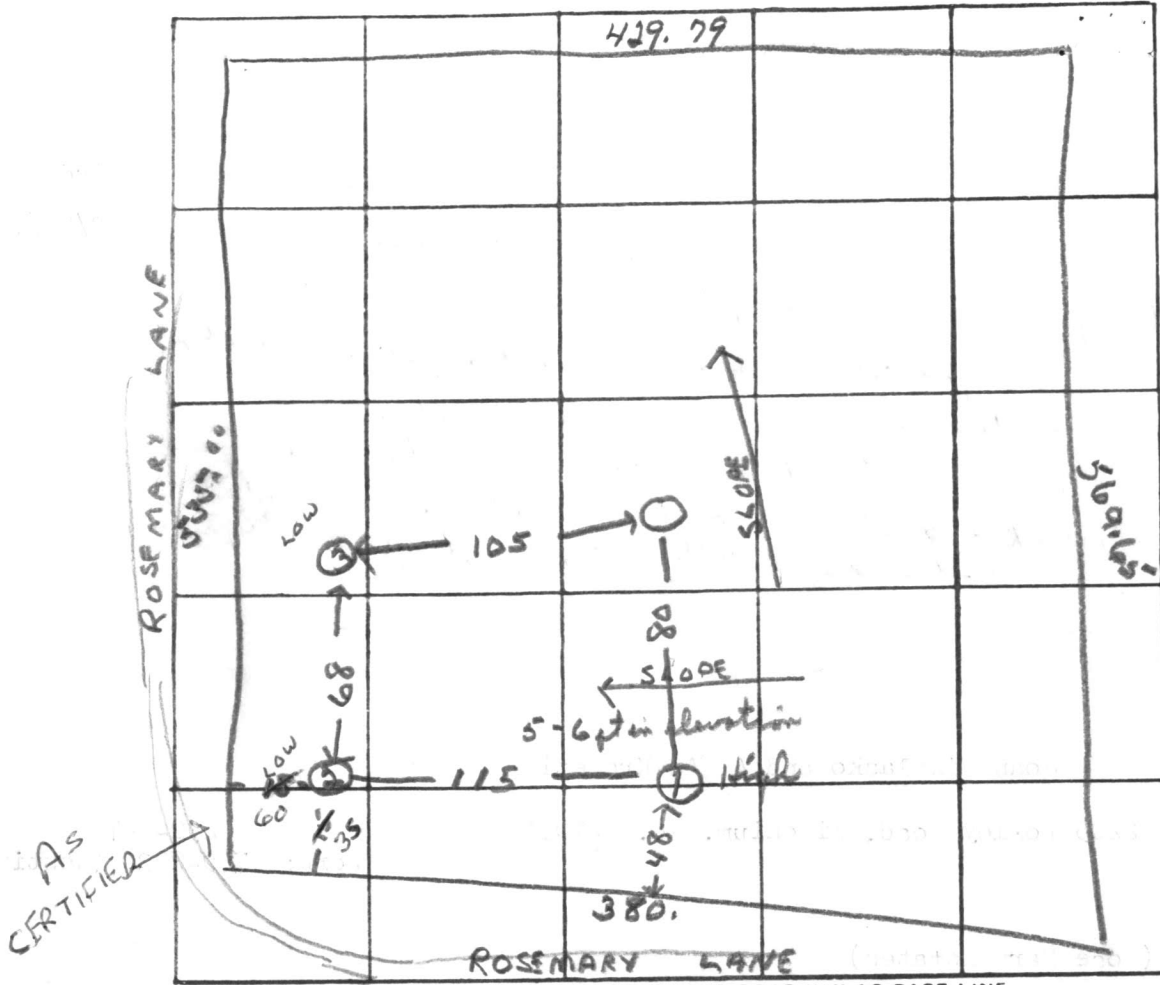

INDICATE NORTH. - NAME ADJOINING ROADWAY AS BASE LINE

DATE	TEST NO.	DEPTH	PRE-WET		TEST - 1" DROP		TIME
			START	STOP	START	STOP	
3/06/75	1	11 1/2'	9 59	10 01	10 01	10 05	4 min
	1A	3'	9 59	10 01	10 01	10 03	2 min
	2	3 1/2'	10 07	10 10	10 10	10 16	6 min
	2A	11 1/2'	10 07	10 12	10 12	10 20	8 min
	3	12 1/2'	10 18	10 28	10 28	10 47	19 min
	3A	2 1/2'	10 18			10 22	4 min
	4	11 1/2'	Same	2nd			

REMARKS _____

TYPE OF SOIL SANDY CLAY - SOME MICA

TESTED BY R.T. ALSO PRESENT: _____

B 1 8697 SEQUENCE NO. (WRA USE ONLY)

STATE OF MARYLAND
WATER RESOURCES ADMINISTRATION
TAWES STATE OFFICE BLDG., ANNAPOLIS, MARYLAND 21401
APPLICATION FOR PERMIT TO DRILL WELL

WRA PERMIT NUMBER **HO-73-3022**
 FILL IN THIS FORM COMPLETELY

DATE RECEIVED (WRA USE ONLY) **12/1/78 1:30 p.m.**

OWNER **Stathis John**
 COL 15 LAST NAME FIRST NAME COL. 34

STREET OR RFD **5589 Harper Farm Rd.**
 COL 36 COL. 55

POST OFFICE **Columbia Md. 21044**
 COL 57 COL. 76

B 1 CONTINUED **DRILLER INFORMATION**

DATE **10/18/78** LICENSE NUMBER **144**
 77 80

Keyser-Garver
 FIRST NAME DRILLER LAST NAME

SIGNATURE **[Signature]**

B 3 LOCATION OF WELL

COUNTY **8** (DO NOT ABBREVIATE COUNTY NAME) 21

SUBDIVISION **23** 42

SECTION **44** 46 LOT **5** 48 50

NEAREST TOWN **West Friendship** 52 71

MILES FROM TOWN (ENTER 0 IF IN TOWN) **1/2** 73 76 77 78

B 2 WELL INFORMATION

MAXIMUM PUMPING RATE (GALLONS PER MINUTE) **8** 12

AVERAGE DAILY QUANTITY NEEDED (GALLONS PER DAY) **900** 14 20

USE FOR WATER (CIRCLE APPROPRIATE BOX)

D HOME (SINGLE OR DOUBLE HOUSEHOLD UNIT ONLY)

F FARMING, AGRICULTURE, IRRIGATION

I INDUSTRIAL, COMMERCIAL, STATE AND FEDERAL GOVERNMENT.

M MUNICIPAL WATER SUPPLY } MUST HAVE STATE HEALTH DEPT. APPROVAL

P PRIVATE WATER COMPANY }

T TEST

B 4 DIRECTION FROM TOWN (CIRCLE APPROPRIATE BOX)

N NORTH **E** EAST **NE** NORTHEAST **SE** SOUTHEAST

S SOUTH **W** WEST **NW** NORTHWEST **SW** SOUTHWEST

NEAR ROAD **Rt. 32 + Rosemary Lane**

ON WHICH SIDE OF ROAD (CIRCLE APPROPRIATE BOX) **W** 32 32 32 32

DISTANCE FROM ROAD (ENTER DISTANCE AND CIRCLE APPROPRIATE BOX) **100** 34 37 38 39

APPROXIMATE DEPTH OF WELL **200** FEET

APPROXIMATE DIAMETER OF WELL **6** (NEAREST INCH)

METHOD OF DRILLING USED (CIRCLE APPROPRIATE METHOD)

BORED (OR AUGERED) **JETTED** **DRIVEN**

AIR-ROTARY **AIR-PERCUSSION** **ROTARY** (HYDRAULIC ROTARY)

CABLE **REVERSE-ROTARY** **DRIVE-POINT**

OTHER (DESCRIBE) _____

REPLACEMENT OR DEEPEINED WELLS (CIRCLE APPROPRIATE BOX)

N THIS WELL WILL NOT REPLACE AN EXISTING WELL

Y THIS WELL WILL REPLACE A WELL THAT WILL BE ABANDONED AND SEALED

S THIS WELL WILL REPLACE A WELL THAT WILL BE USED AS A STANDBY

D THIS WELL WILL DEEPEIN AN EXISTING WELL PERMIT NUMBER OF WELL TO BE REPLACED OR DEEPEINED (IF AVAILABLE) _____

NOT TO BE FILLED IN BY DRILLER (WRA USE ONLY)

APPROPRIATION PERMIT NUMBER **54** ENGINEER REVIEW DISTRICT NO. **63**

FORCE **67** WRITE INITIALS IN BOX **68** CONDITIONS **70** **71** **72** **73** **74** **75** **76** **77** **78** **79**

B 4 CONTINUED **HEALTH DEPARTMENT APPROVAL**

DATE **10/10/78**

COUNTY NAME **Howard** COUNTY NO. **W29079**

APPROVED BY **Donald W. Monaghan** Sanitarian

DRAW A SKETCH BELOW SHOWING LOCATION OF WELL IN RELATION TO NEARBY TOWNS, ROADS AND STREAMS WITH NORTH IN THE DIRECTION OF THE ARROW, AND GIVE DISTANCE FROM WELL TO NEAREST ROAD JUNCTION OR STREAM CROSSING SHOWN ON THE SKETCH. ALSO SHOW, BY MEANS OF AN "X", THE WELL LOCATION IN THE BOX BELOW AND THE BOX NUMBER FROM THE WELL LOCATION MAP.

12/1/78
WELL O.K.
SEE OTHER SIDE
RH.

Well Depth - 200'
Yield 20 GPM
Static Water Level - 30'
When Pumping - 190'
Completed 11/28/78

BOX NUMBER **810** **530**

NORTH COORDINATE **50** **51** **52** **53** **54** **55**

EAST COORDINATE **57** **58** **59** **60** **61** **62** **63**

ELEVATION AT WELL HEAD (FEET) **65** **66** **67** **68**

B 5 SPECIAL CONDITIONS 8-63 (WRA USE ONLY)

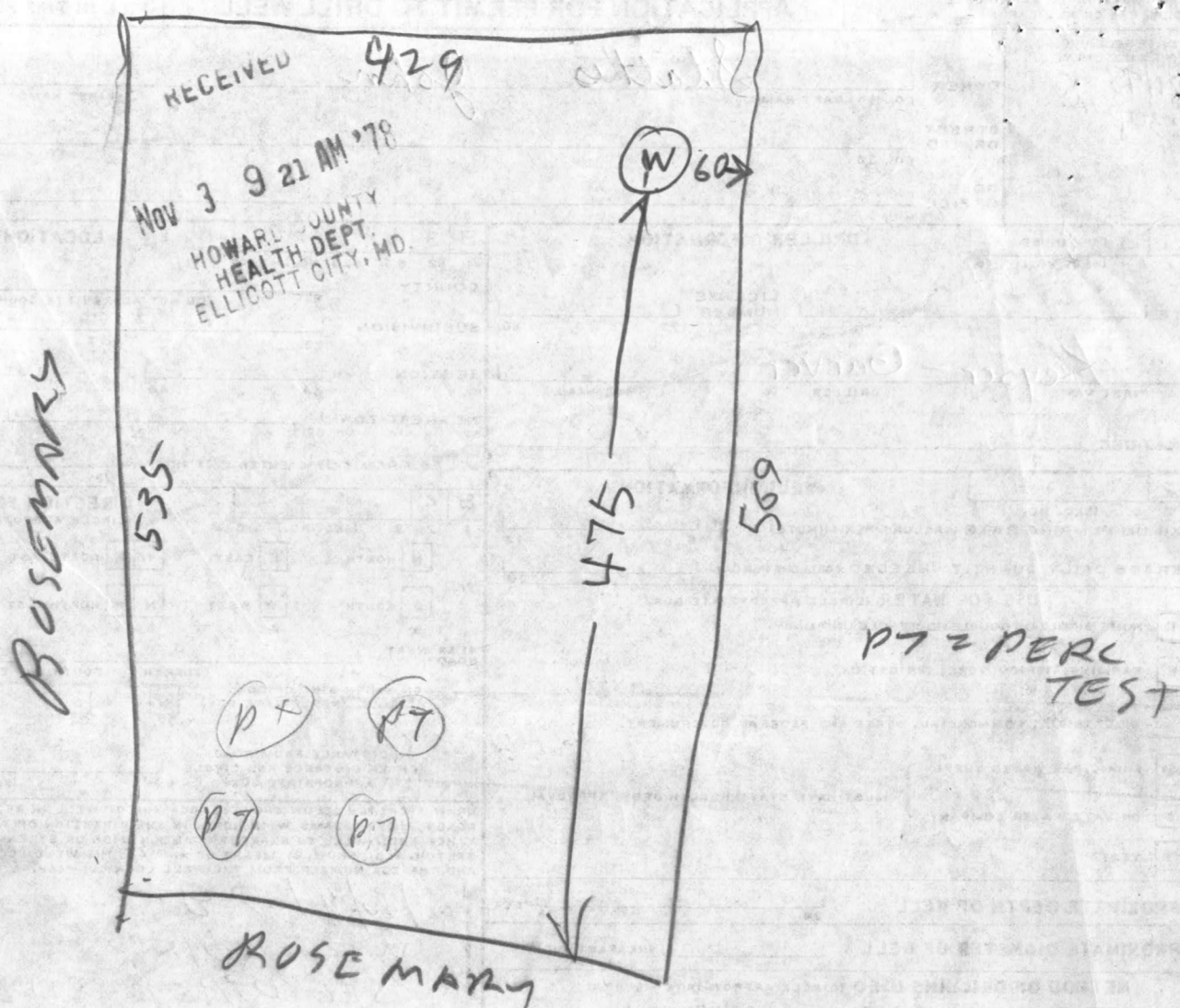

12/1/78 at 1245

- ① LOCATION OF WELL OK
- ② 43 FT CASING WITH 2 FT OUT OF GROUND
- ③ 21 FT OPEN HOLE MEASURED WITH A STRING
- ④ 3 2 FT PLASTIC PIPE FORCED DOWN ANNULAR SPACE
- ⑤ 16 BAGS
- ⑥ WELL OK

OBSERVED BY R. HODGES
 ALSO PRESENT ROBERT HARLEN

APPROVED: FOR PRIVATE WATER AND PRIVATE SEWERAGE SYSTEMS, HOWARD COUNTY HEALTH DEPT.

W. J. ...
County Health Officer

6/1/75
Date

NOTE: The lot shown hereon complies with minimum ownership width and lot area as required by The Maryland State Department of Health Regulations.

Keyser - Garver

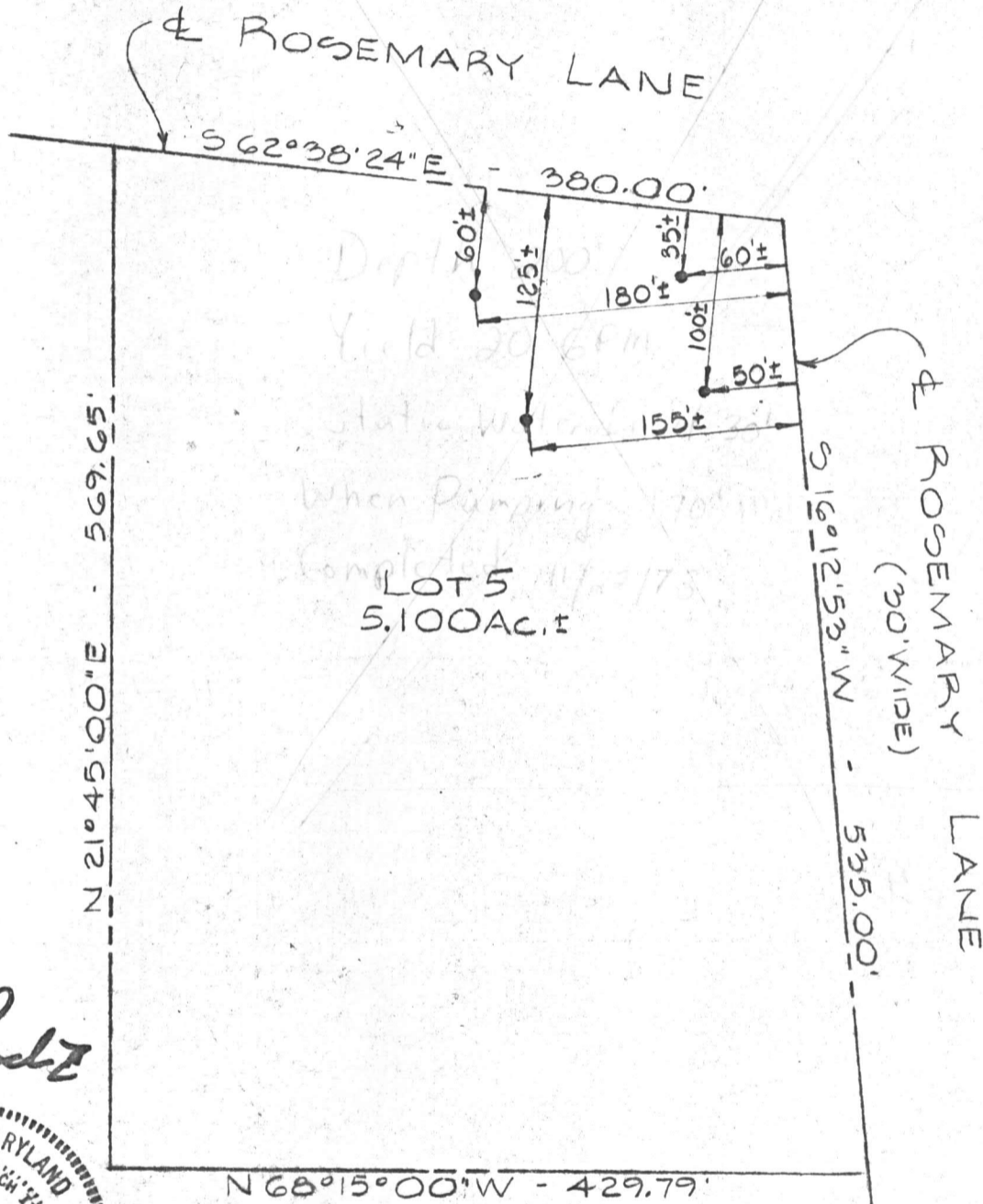

LOT 5
5.100 Ac. ±

● DENOTES FIELD LOCATION OF PERCOLATION TEST HOLE



PURDUM & JESCHKE
ENGINEERS &
LAND SURVEYORS
3697 PARK AVENUE
ELLCOTT CITY, MD. 21043

LOT 5
PROPERTY OF
ROSE MARY ESTATES
3RD ELECTION DISTRICT
HOWARD COUNTY, MARYLAND
SEPTEMBER 1974
SCALE: 1" = 100'

SCALE: 1"=100'

N 21°45'00" E 569.65'

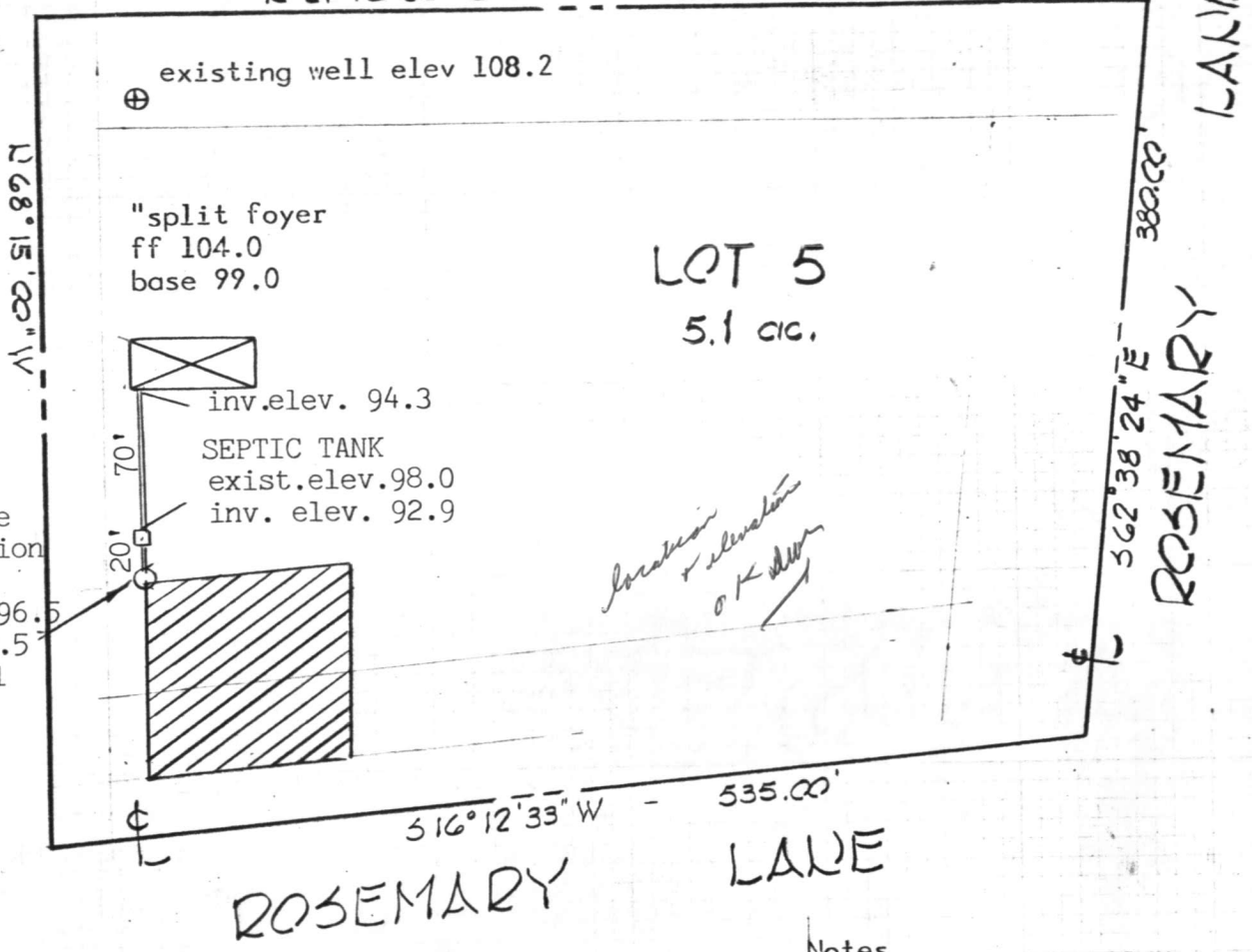

elev. at time of percolation test 96.5
 exist. elev. 96.5
 inv. elev. 92.5
 of dry well

existing well elev 108.2

"split foyer
 ff 104.0
 base 99.0

inv. elev. 94.3
 SEPTIC TANK
 exist. elev. 98.0
 inv. elev. 92.9

LOT 5
 5.1 ac.

location & elevation of K well

ROSEMARY LAKE

ROSEMARY LAKE

Notes

1. This area designates a private sewage easement of approximately 10,000 sq. ft. as required by the Maryland State Health Department and Mental Hygiene for individual sewage disposal. Improvements of any nature in this area are restricted until public sewage is available and servicing any residential structure constructed on this site. This easement shall become null and void upon connection to a public sewage system.
2. The lots shown hereon comply with the minimum ownership width and lot areas as required by the Maryland State Health Department and Mental Hygiene.
3. Percolation tests have been field located.

TITLE: Plot Plan & Perc Certification
 Lot 5 ROSEMARY ESTATES
 3rd election district
 Howard County, Maryland Scale: 1"=100'

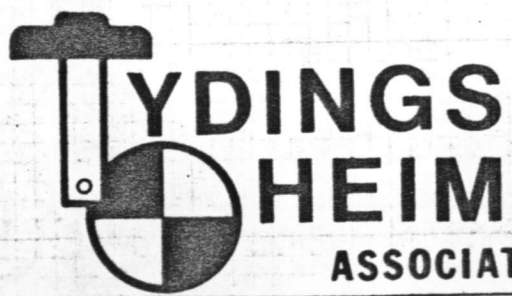

ASSOCIATES INC.

CONSULTING ENGINEERS · LAND & CONSTRUCTION SURVEYORS
 8370 COURT AVENUE, ELLICOTT CITY, MD. 21043 465-0660

FENCE OUTSIDE FE
BELONGS TO OTHERS

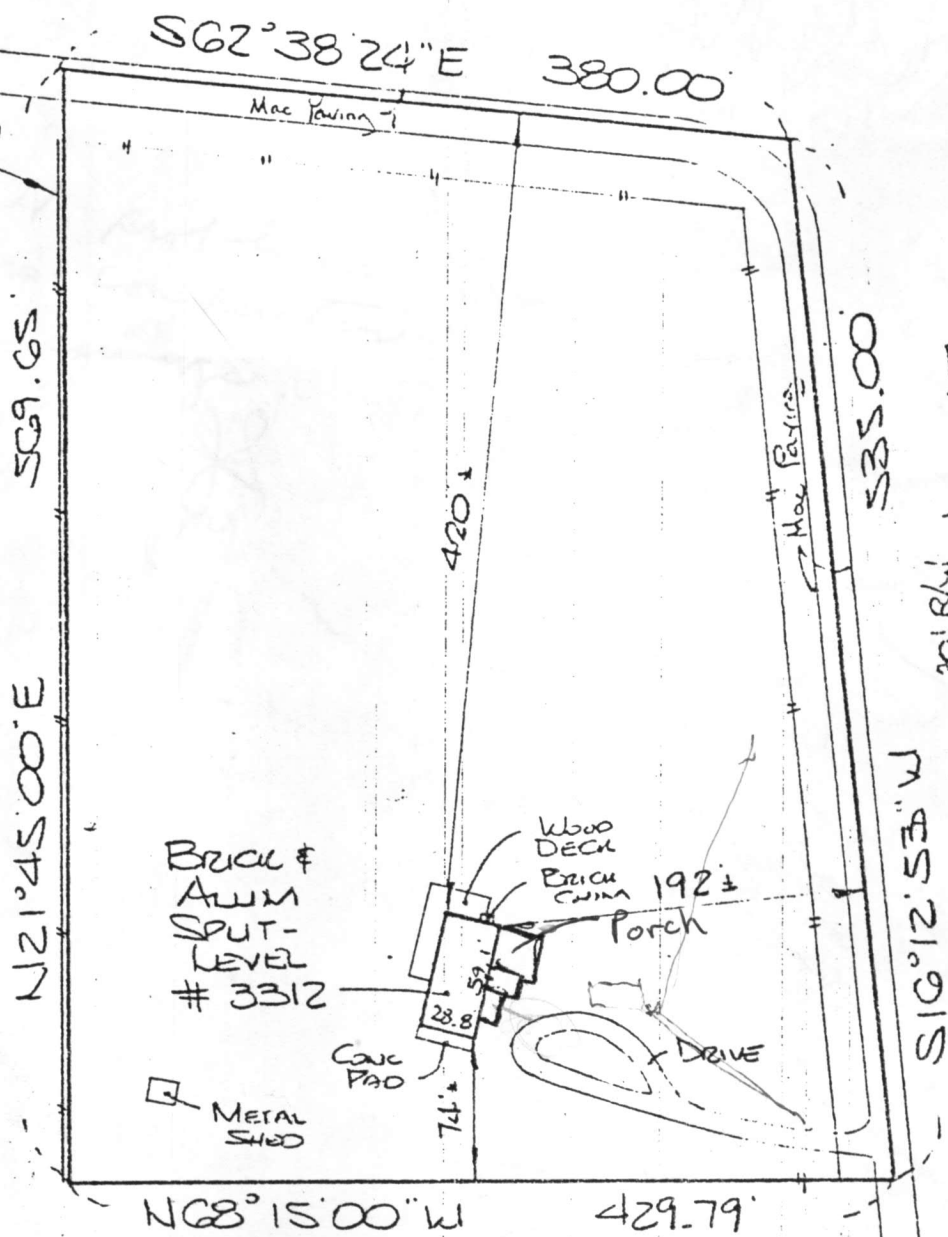

THIS IS TO CERTIFY That The Improvements Indicated Hereon Are Located As Shown. This Is Not A Property Line Survey And Should Not Be Used As Such.

HICKS ENGINEERING COMPANY, INC.
ENGINEERS • SURVEYORS • PLANNERS
200 EAST JOFFA ROAD - SUITE 402
TOWSON, MARYLAND 21204
TELEPHONE: 301/494-0001

LOCATION CERTIFICATION:
3312 ROSEMARY LANE
HOWARD COUNTY
LIBER 783, FOLIO 431

DATE: 6/25/86 SCALE: 1"=100' FILE: 1744

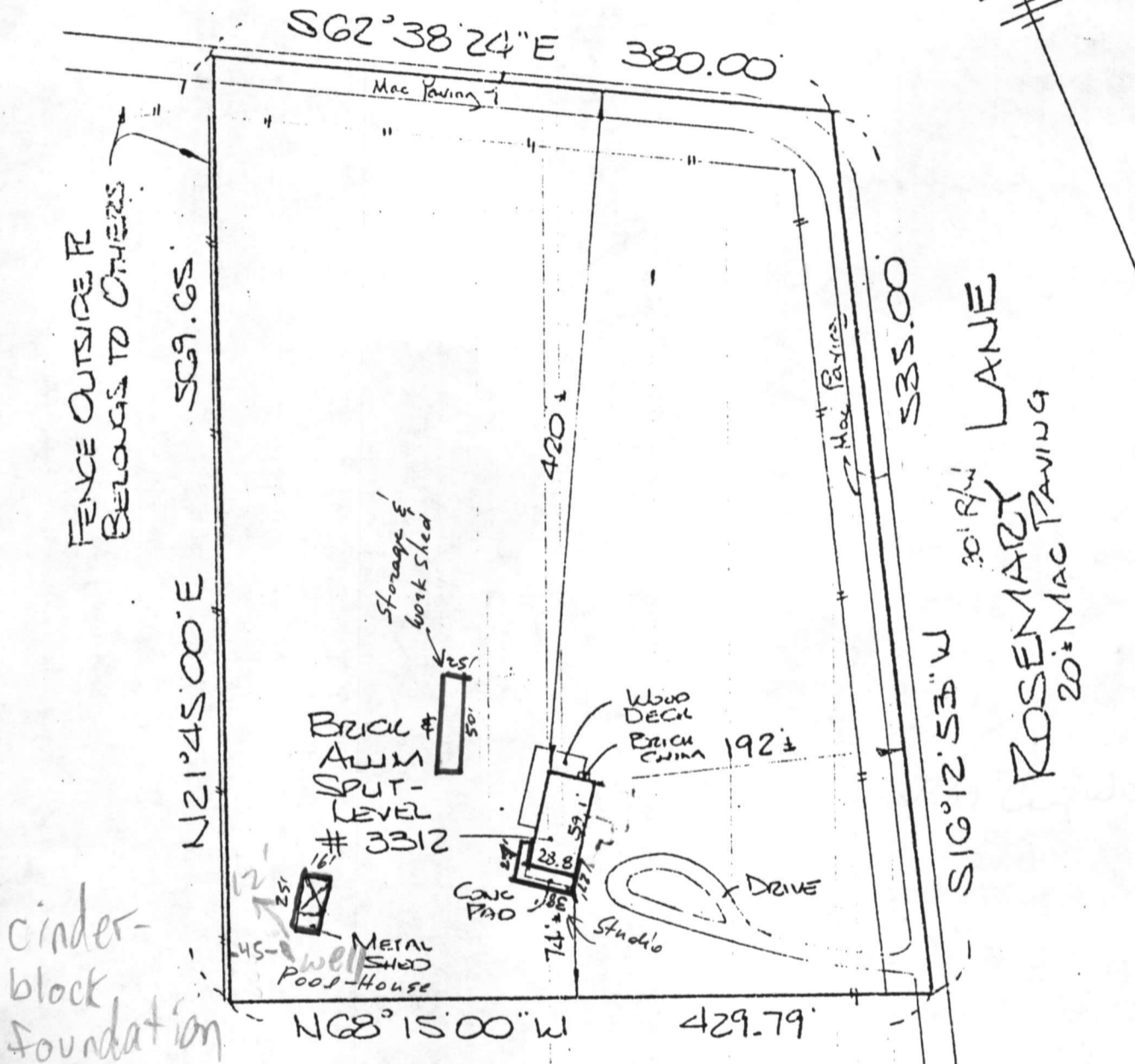

FENCE OUTSIDE RE
BELONGS TO OTHERS

SC9.65

N21°45'00\"/>

S62°38'24\"/>

420 ±

S35.00

ROSEMARY LANE
30' R/W
20' MAC PAVING

S16°12'53\"/>

BRICK #
AUM
SPUT-
LEVEL
3312

Storage &
work shed

WOOD DECOR
BRICK CHIMNEY

DRIVE

Studio

METAL SHED
POOL-HOUSE

N68°15'00\"/>

429.79'

Cinder-
block
foundation

laid

Rec. Approval

MR 5/12/89



THIS IS TO CERTIFY That The Improvements Indicated Hereon Are Located As Shown. This Is Not A Property Line Survey And Should Not Be Used As Such.

HICKS ENGINEERING COMPANY, INC.
ENGINEERS • SURVEYORS • PLANNERS
200 EAST JOPPA ROAD - SUITE 402
TOWSON, MARYLAND 21204
TELEPHONE : 301/494-0001

LOCATION CERTIFICATION :
3312 ROSEMARY LANE
HOWARD COUNTY
LIBER 783 , FOLIO 431

DATE: 6/25/86 SCALE: 1"=100' FILE: 1744

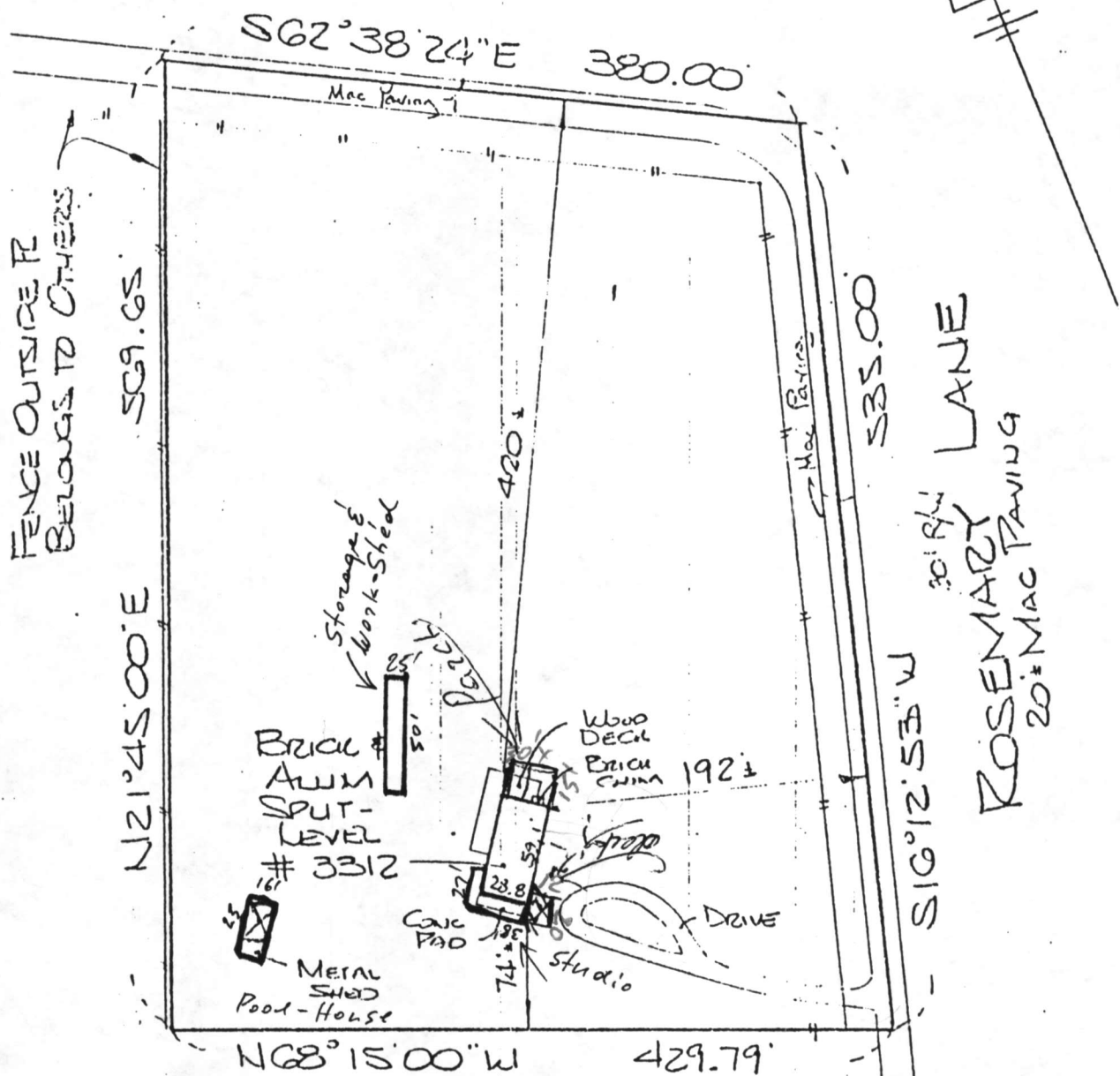

6/29/90
 PLANS OK
 RH



THIS IS TO CERTIFY That The Improvements Indicated Hereon Are Located As Shown. This Is Not A Property Line Survey And Should Not Be Used As Such.

HICKS ENGINEERING COMPANY, INC.
 ENGINEERS • SURVEYORS • PLANNERS
 200 EAST JOPPA ROAD - SUITE 402
 TOWSON, MARYLAND 21204
 TELEPHONE: 301/494-0001

LOCATION CERTIFICATION:
 # 3312 ROSEMARY LANE
 HOWARD COUNTY
 LIBER 783, FOLIO 431

DATE: 6/25/90 SCALE: 1"=100' FILE: 1744